COLLECTION MUSICALE EN FORMAT NUMÉRIQUE

MUSIQUE LATINE DE STYLE CONCERTANT

Alessandro Scarlatti (1660-1725)

Missa defunctorum

à quatre voix et basse continue

Layout optimized for digital tablets

Edition numérique (DVG 2024)

Introït: “Requiem æternam dona eis Domine”

Kyrie

Graduel: “Requiem æternam – Alsolve, Domine

Séquence: “Dies iræ, dies illa

Offertoire: ”Domine Jesu Christe”

Sanctus

Agnus Dei

Communion: “Lux æterna”

Source : Autograph score, Bergamo, Biblioteca Donizetti, fondo Piatti Lochis 9262
sous le titre “Missa | Defunctorum | Quatuor Vocibus | C.A.T.B. | 1717”

Introït

A battuta giusta

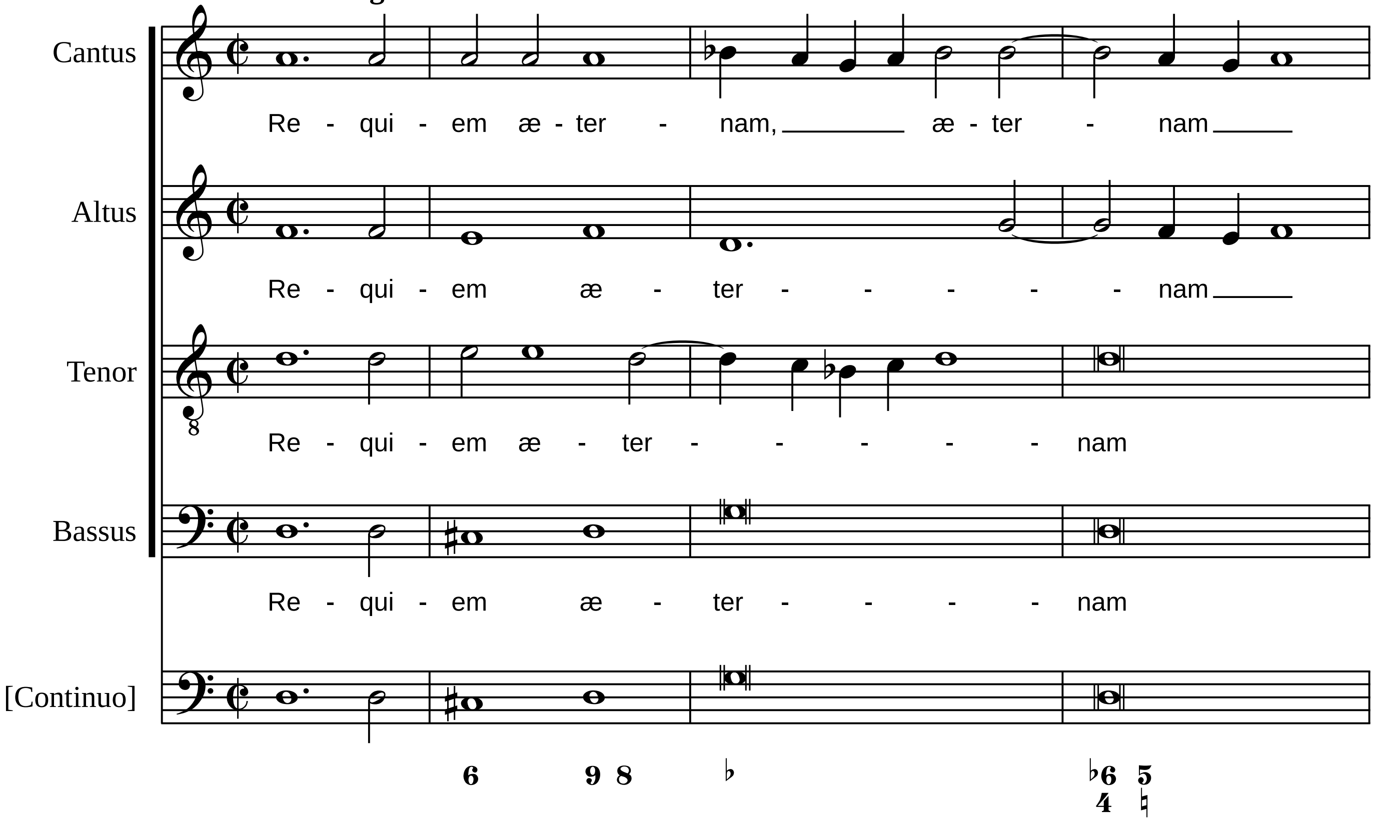

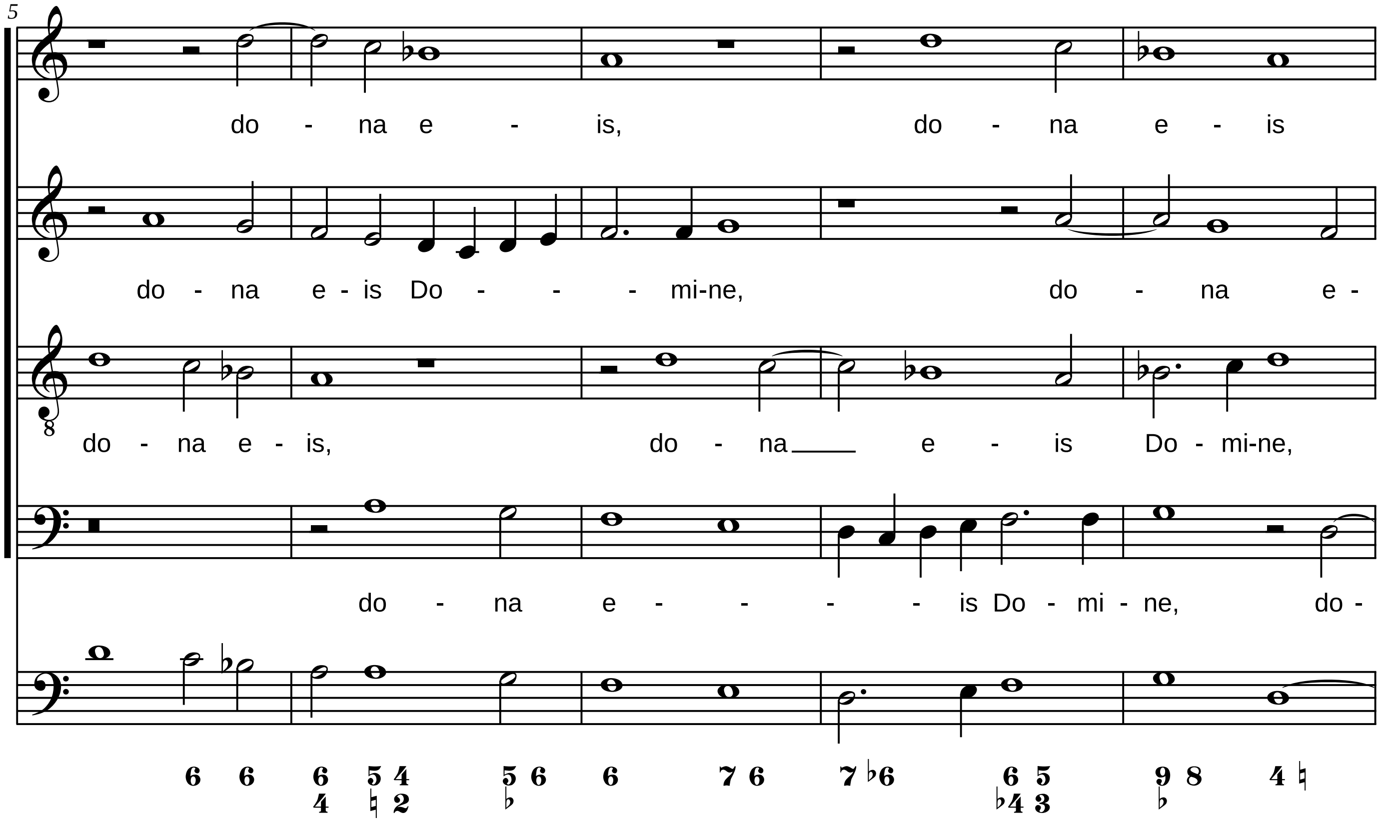
5
do - na e - is, do - na e - is
do - na e - is Do - - - mi-ne, do - na e -
do - na e - is, do - na e - is Do - mi-ne,
do - na e - - - - is Do - mi - ne, do -

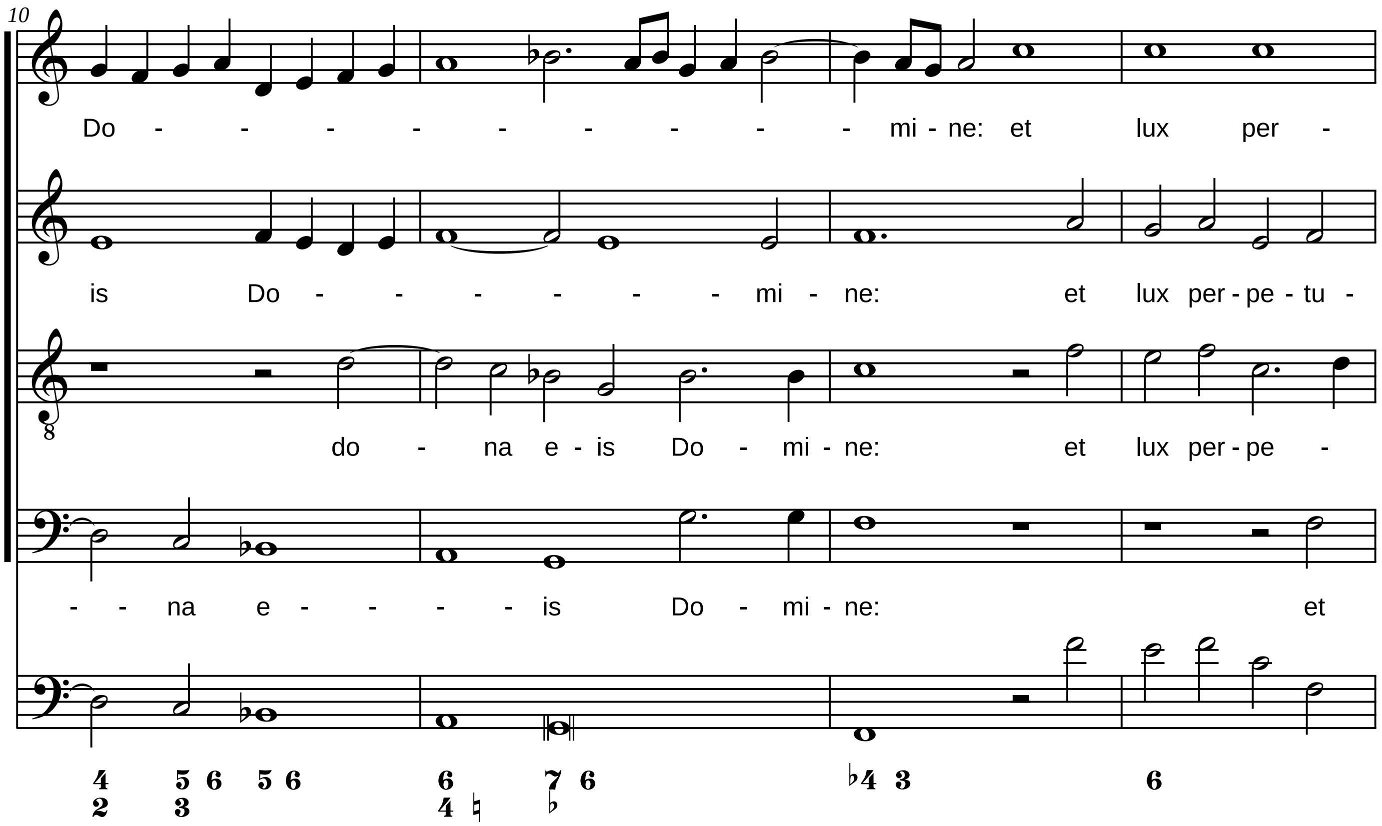
10
Do - - - - - - - - - mi - ne: et lux per -
is Do - - - - - - mi - ne: et lux per - pe - tu -
8
do - na e - is Do - mi - ne: et lux per - pe -
- - na e - - - - is Do - mi - ne: et
4 5 6 5 6 6 7 6 ♭4 3 6
2 3 4 ♮ ♭

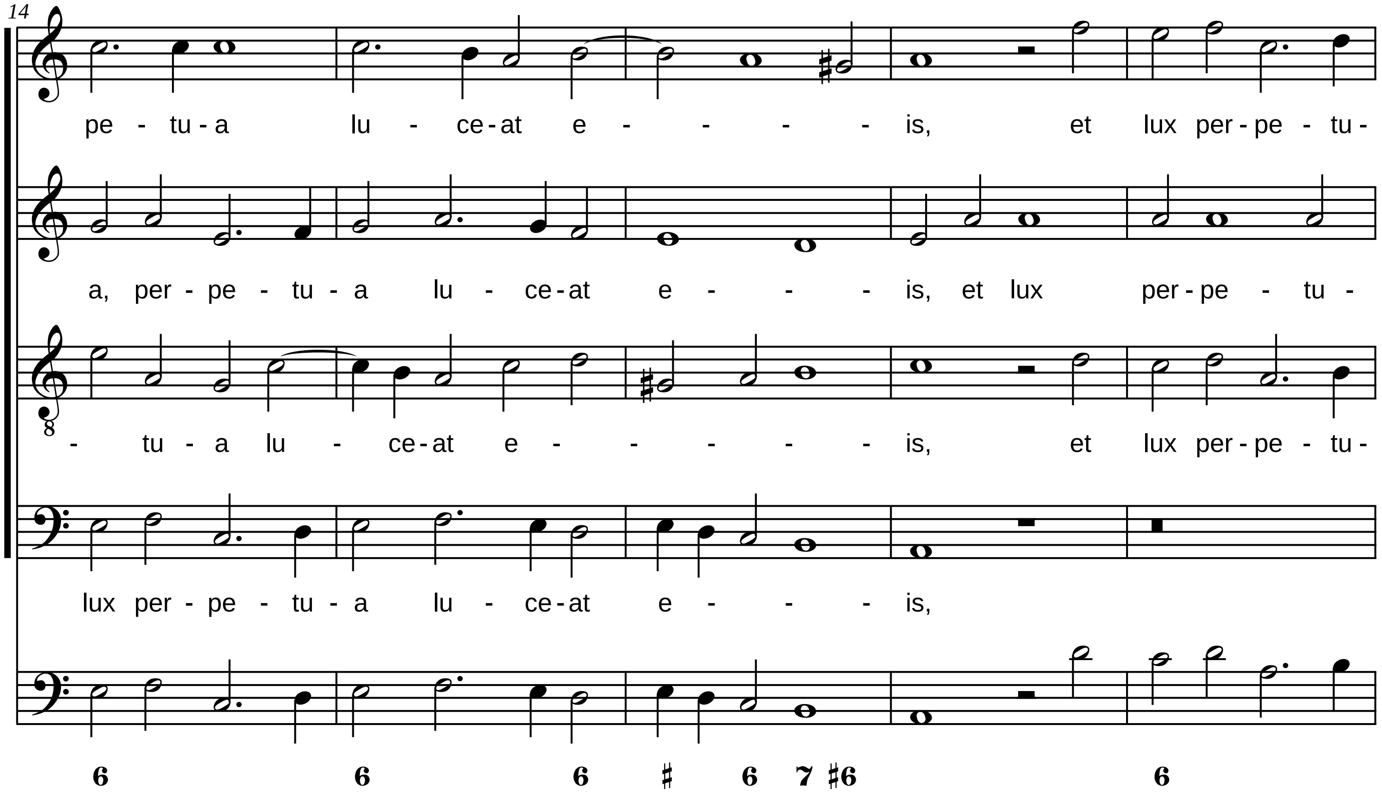
14
pe - tu - a lu - ce - at e - - - - is, et lux per - pe - tu -
a, per - pe - tu - a lu - ce - at e - - - is, et lux per - pe - tu -
- tu - a lu - ce - at e - - - - - is, et lux per - pe - tu -
lux per - pe - tu - a lu - ce - at e - - - is,
6 6 6 ♯ 6 7 ♯6 6

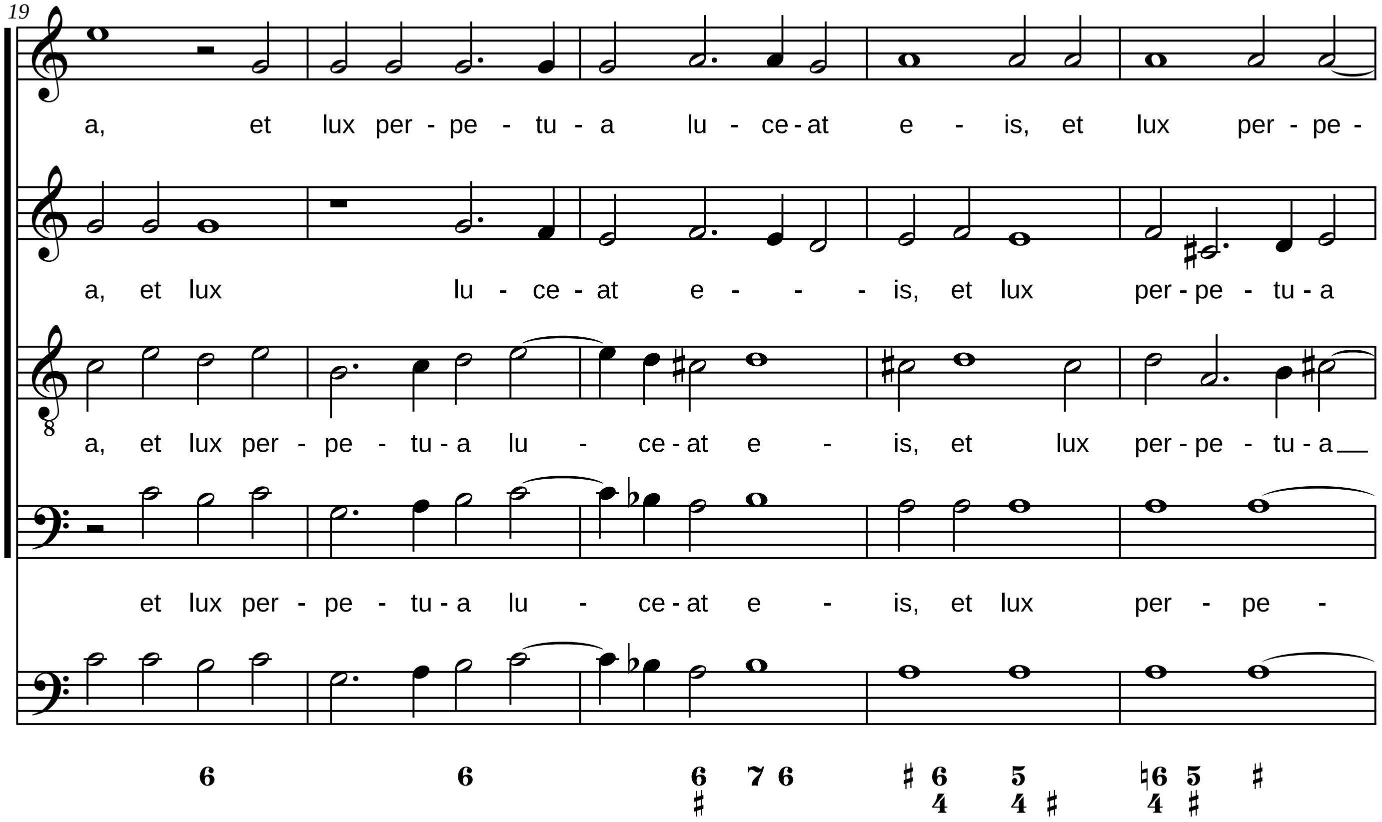
19
a, et lux per - pe - tu - a lu - ce - at e - is, et lux per - pe -
a, et lux lu - ce - at e - - - is, et lux per - pe - tu - a
a, et lux per - pe - tu - a lu - ce - at e - is, et lux per - pe - tu - a
et lux per - pe - tu - a lu - ce - at e - is, et lux per - pe -
6 6 6 ♯ 7 6 ♯ 6 4 5 4 ♯ ♮6 4 5 ♯ ♯

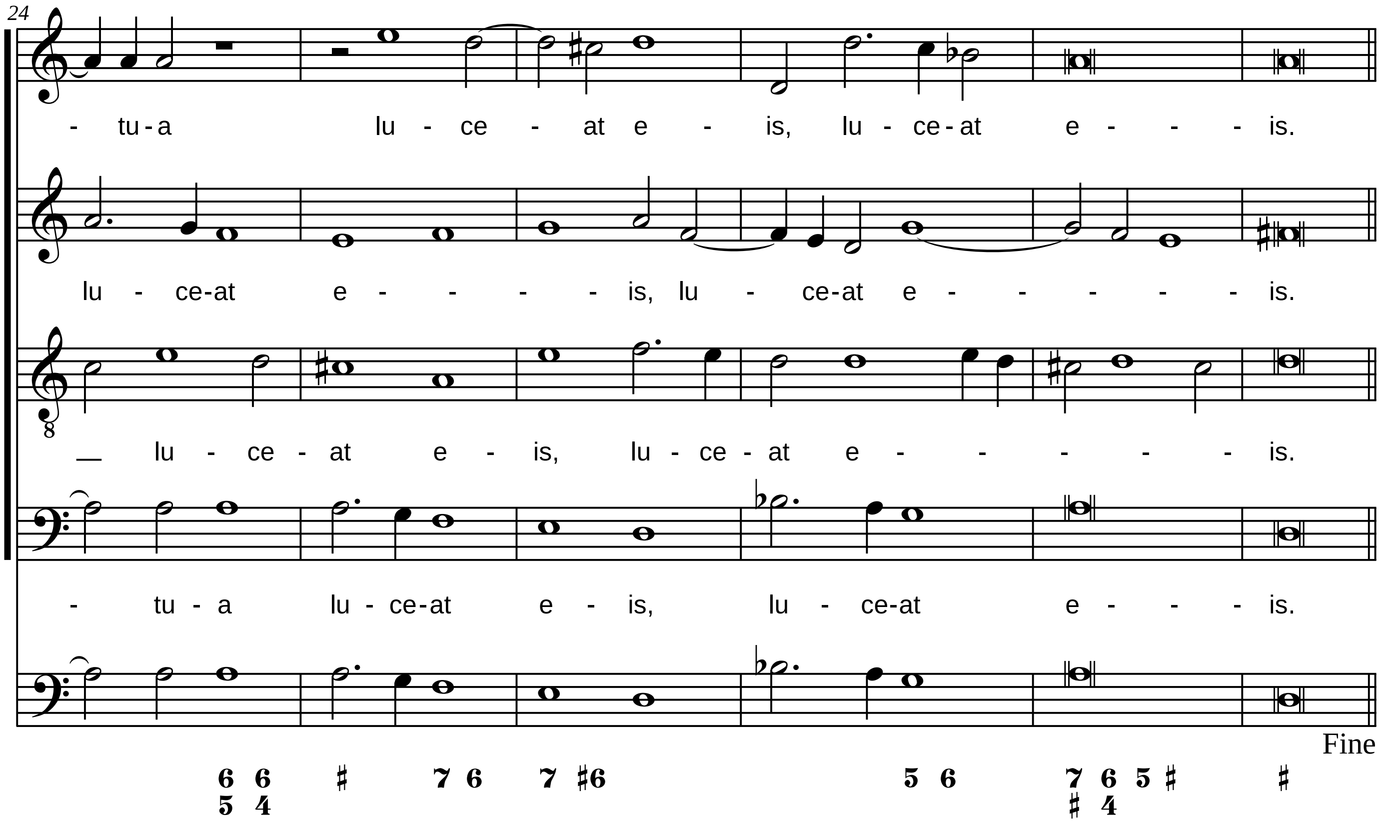
24
- tu-a lu - ce - at e - is, lu - ce-at e - - - is.
lu - ce-at e - - - - is, lu - ce-at e - - - - - is.
lu - ce - at e - is, lu - ce - at e - - - - - is.
- tu - a lu - ce-at e - is, lu - ce-at e - - - is.
Fine
6 6 ♯ 7 6 7 ♯6 5 6 7 6 5 ♯ ♯
5 4 ♯ 4

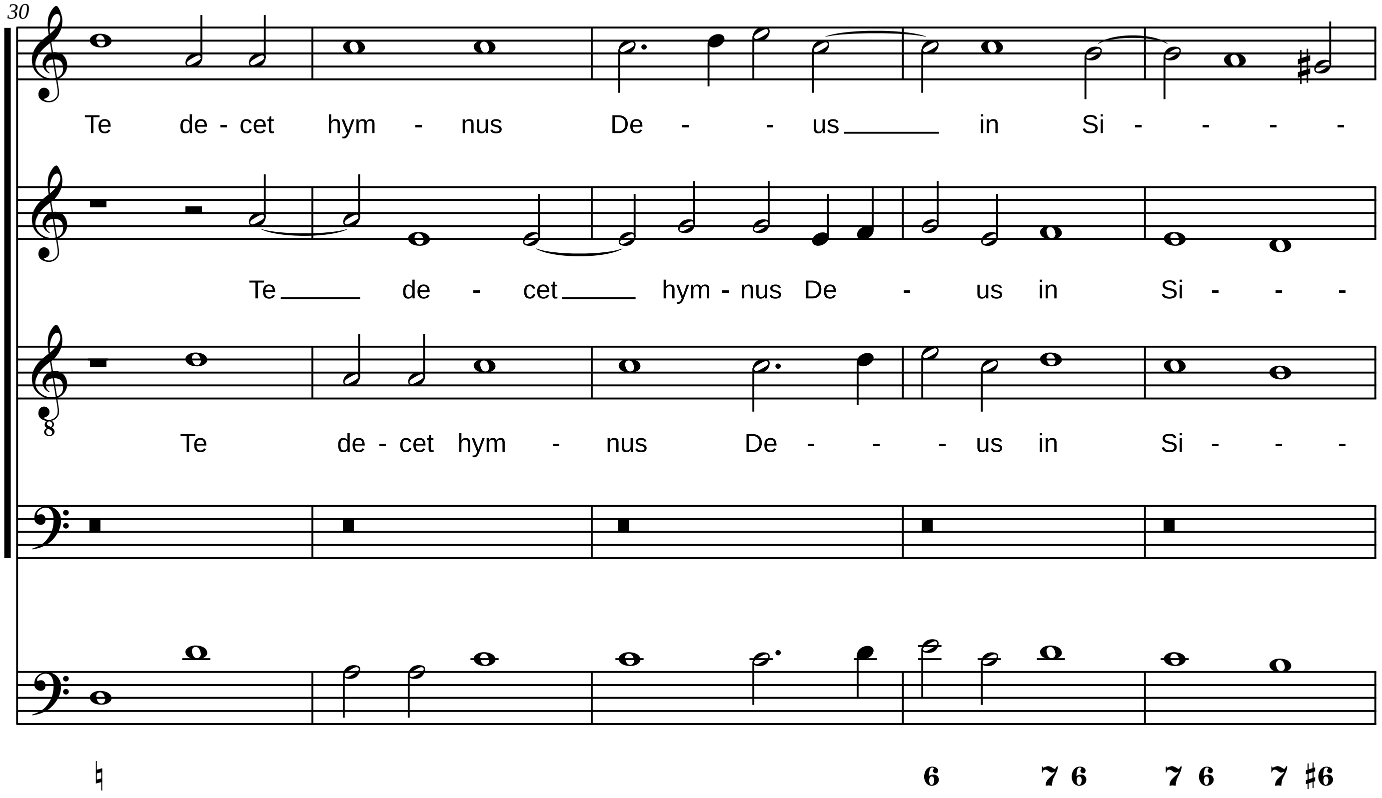
30
Te de - cet hym - nus De - - us in Si - - - -
Te de - cet hym - nus De - us in Si - - -
Te de - cet hym - nus De - - - us in Si - - -
♮ 6 7 6 7 6 7 ♯6

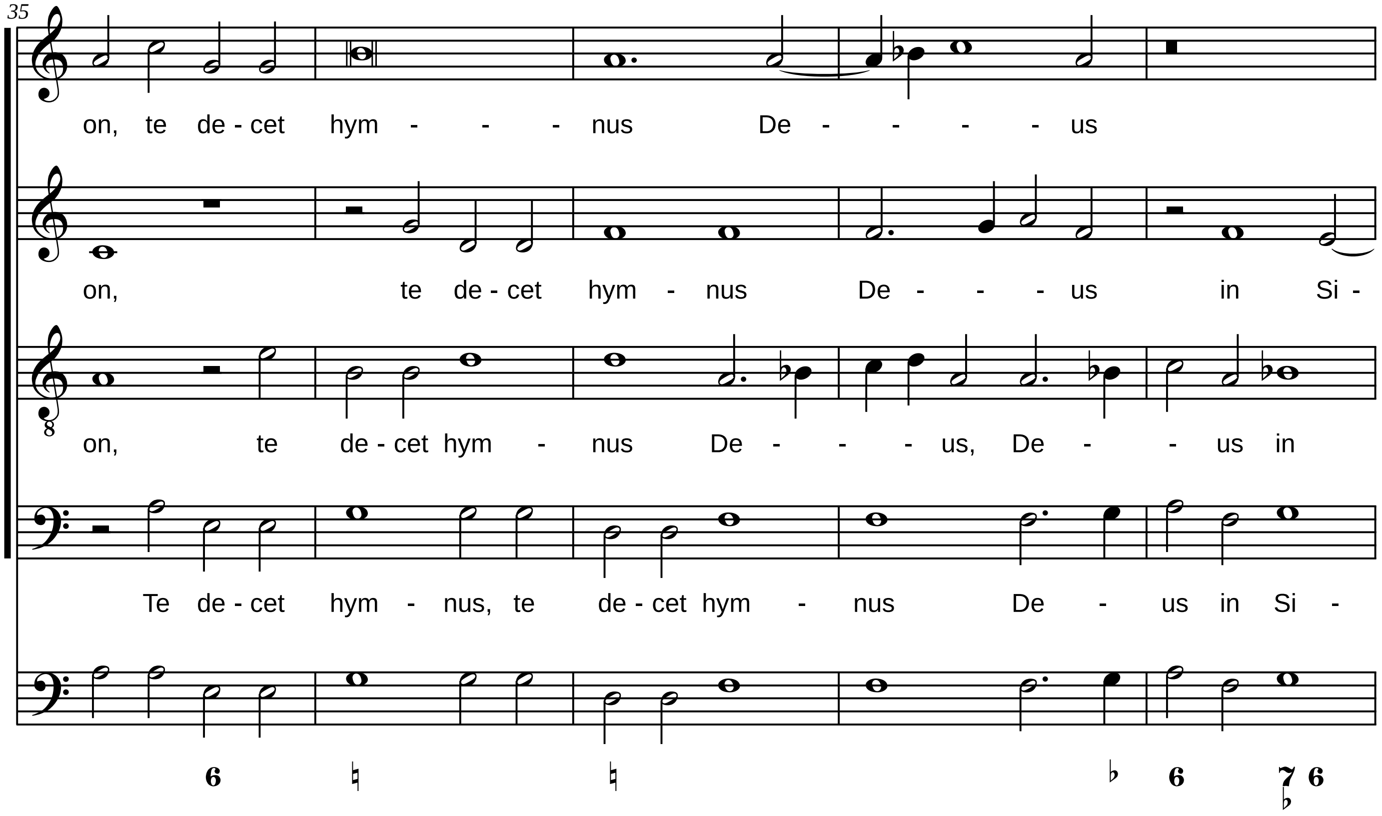
35
on, te de - cet hym - - - nus De - - - - us
on, te de - cet hym - nus De - - - us in Si -
on, te de - cet hym - nus De - - - us, De - - us in
Te de - cet hym - nus, te de - cet hym - nus De - us in Si -
6 ♮ ♮ ♭ 6 7 6 ♭

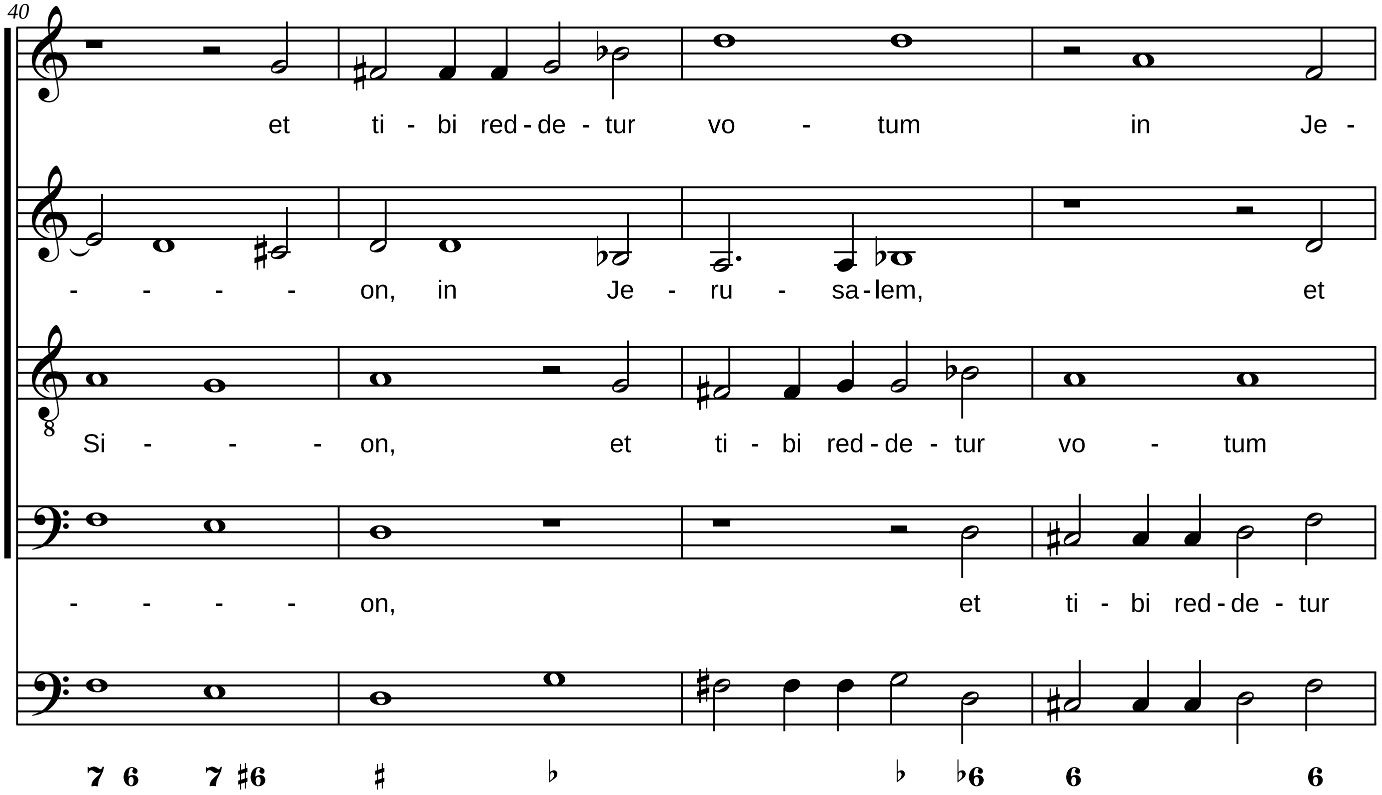
40
et ti - bi red - de - tur vo - tum in Je -
- - - - on, in Je - ru - sa - lem, et
Si - - - on, et ti - bi red - de - tur vo - tum
- - - - on, et ti - bi red - de - tur

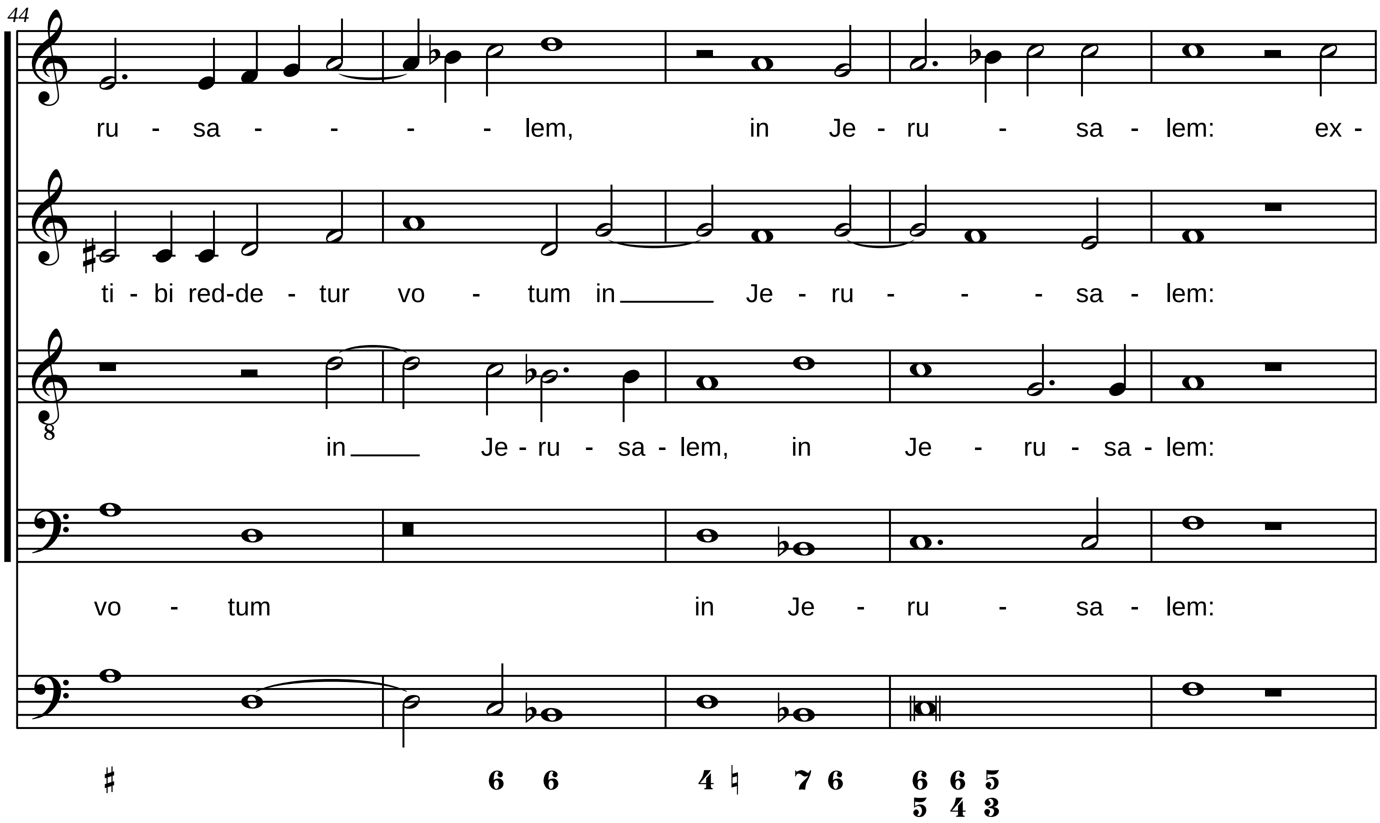
44
ru - sa - - - - lem, in Je - ru - sa - lem: ex -
ti - bi red-de - tur vo - tum in Je - ru - - - sa - lem:
in Je - ru - sa - lem, in Je - ru - sa - lem:
vo - tum in Je - ru - sa - lem:
♯ 6 6 4 ♮ 7 6 6 6 5
5 4 3

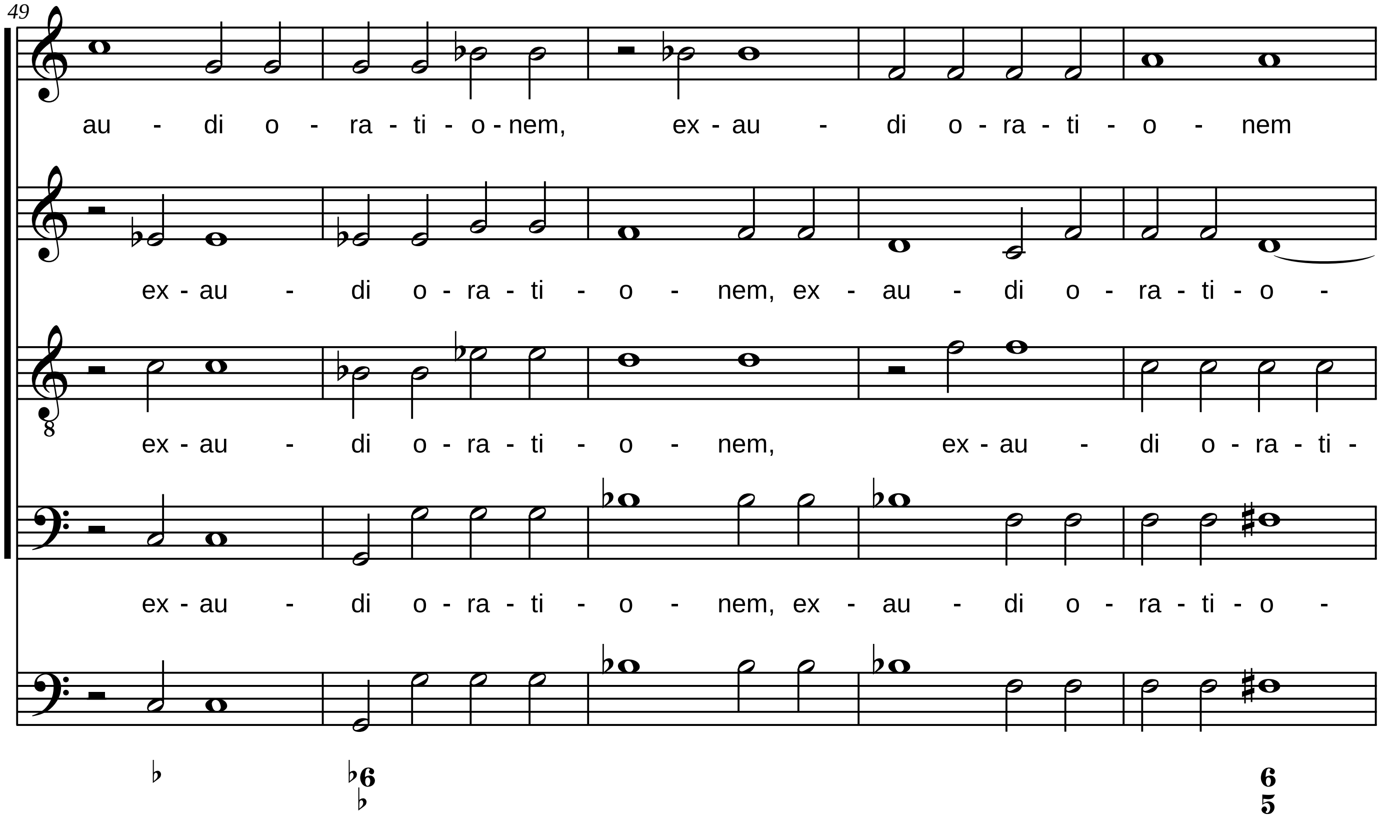
49
au - di o - ra - ti - o - nem, ex - au - di o - ra - ti - o - nem
ex - au - di o - ra - ti - o - nem, ex - au - di o - ra - ti - o -
ex - au - di o - ra - ti - o - nem, ex - au - di o - ra - ti -
ex - au - di o - ra - ti - o - nem, ex - au - di o - ra - ti - o -
8
♭
♭6
♭
6
5

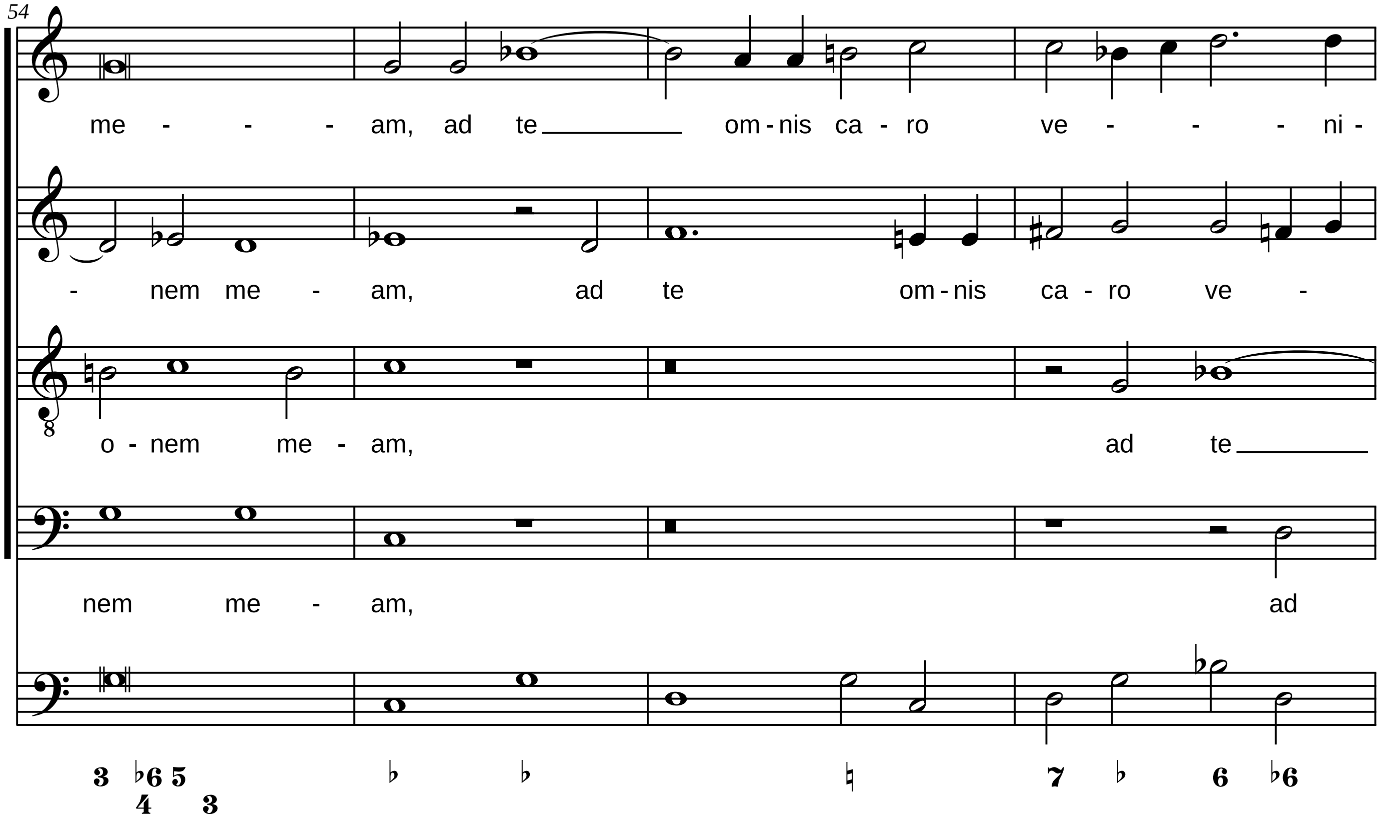
54
me - - - am, ad te om - nis ca - ro ve - - - ni -
- nem me - am, ad te om - nis ca - ro ve -
o - nem me - am, ad te
nem me - am, ad
3 ♭6 5 ♭ ♭ ♮ 7 ♭ 6 ♭6
4 3

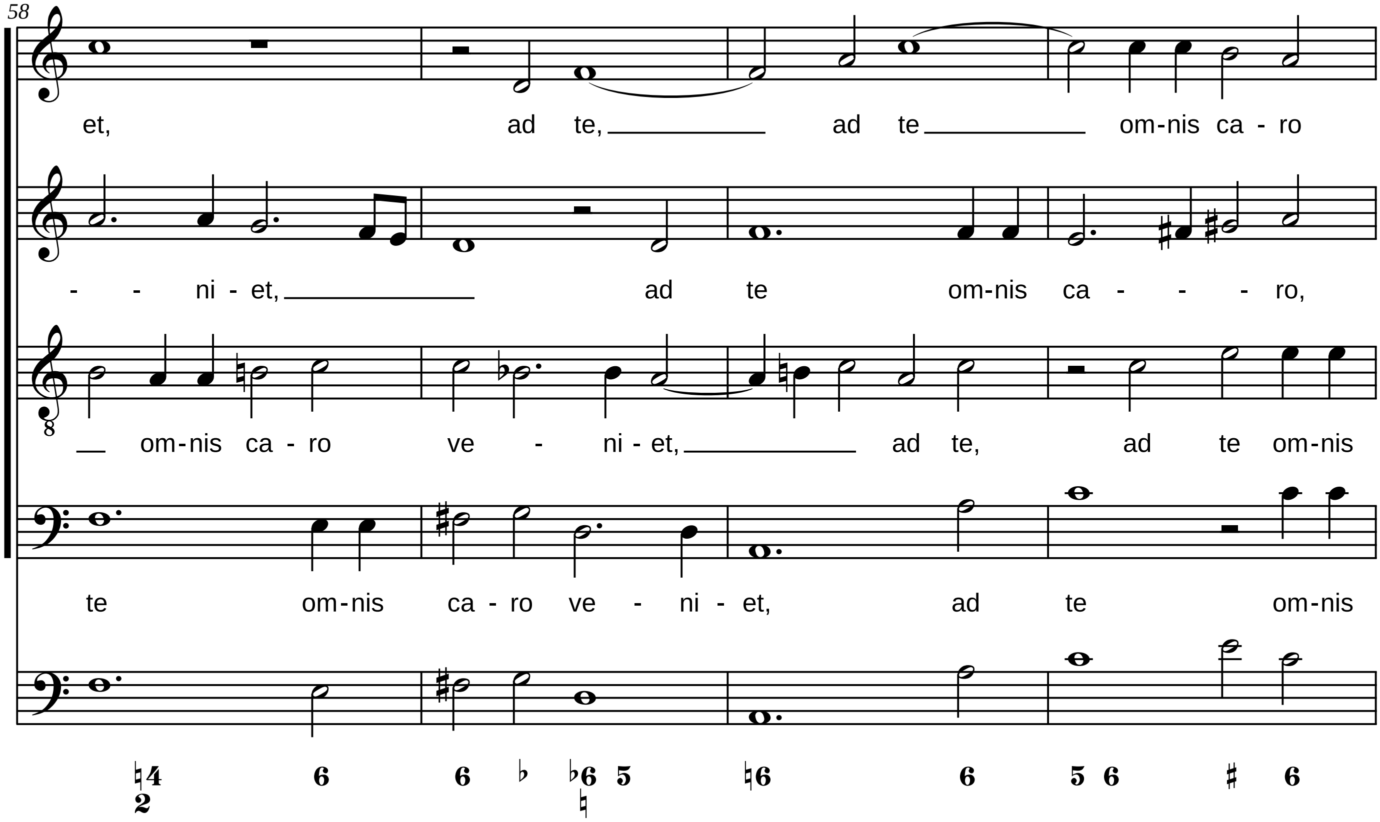
58
et, ad te, ad te om-nis ca - ro
- - ni - et, ad te om-nis ca - - - ro,
om-nis ca - ro ve - ni - et, ad te, ad te om-nis
te om-nis ca - ro ve - ni - et, ad te om-nis
♮4 2 6 6 ♭ ♭6 ♮ 5 ♮6 6 5 6 ♯ 6

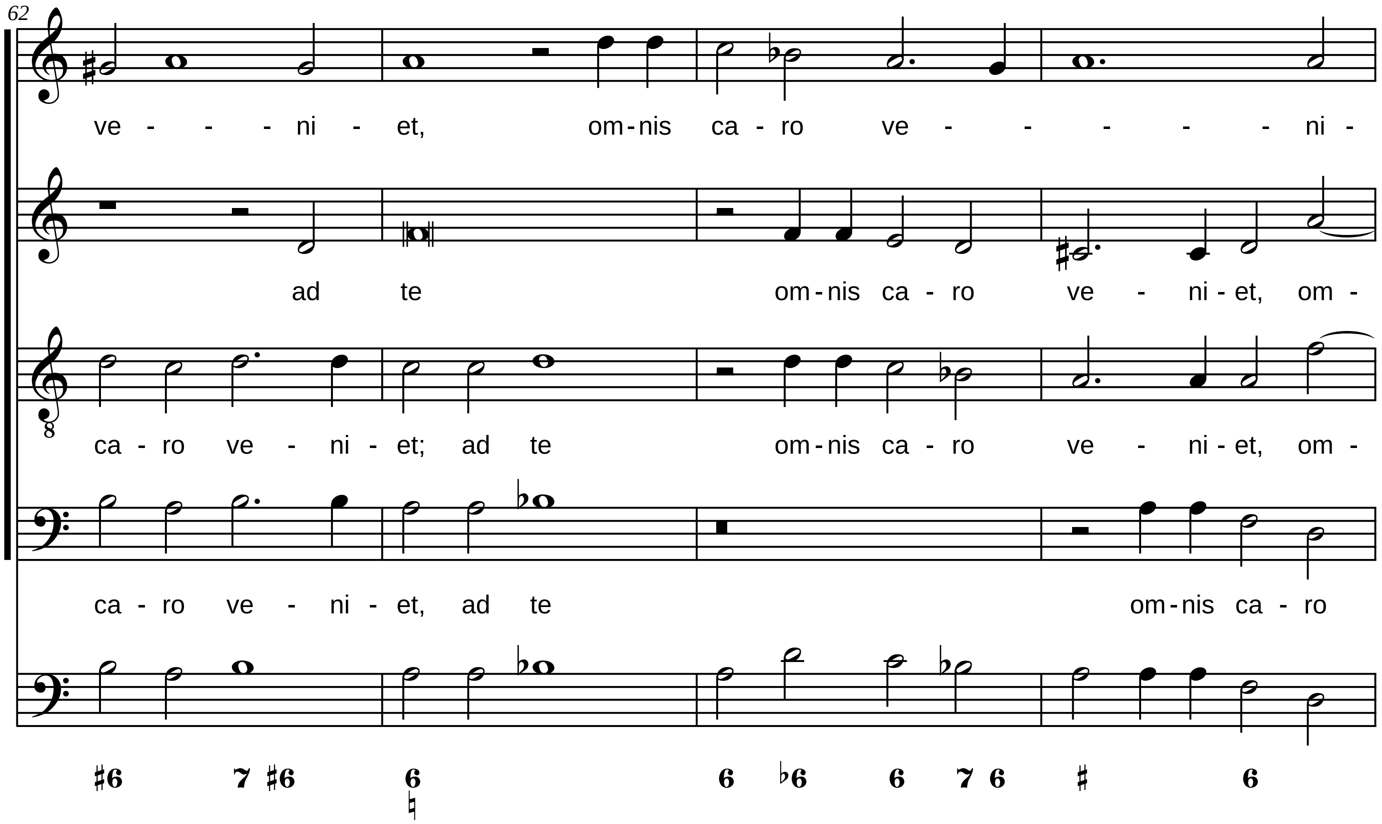
62
ve - - - ni - et, om-nis ca - ro ve - - - - - ni -
ad te om-nis ca - ro ve - ni - et, om -
ca - ro ve - ni - et; ad te om-nis ca - ro ve - ni - et, om -
ca - ro ve - ni - et, ad te om-nis ca - ro
ca - ro ve - ni - et, ad te

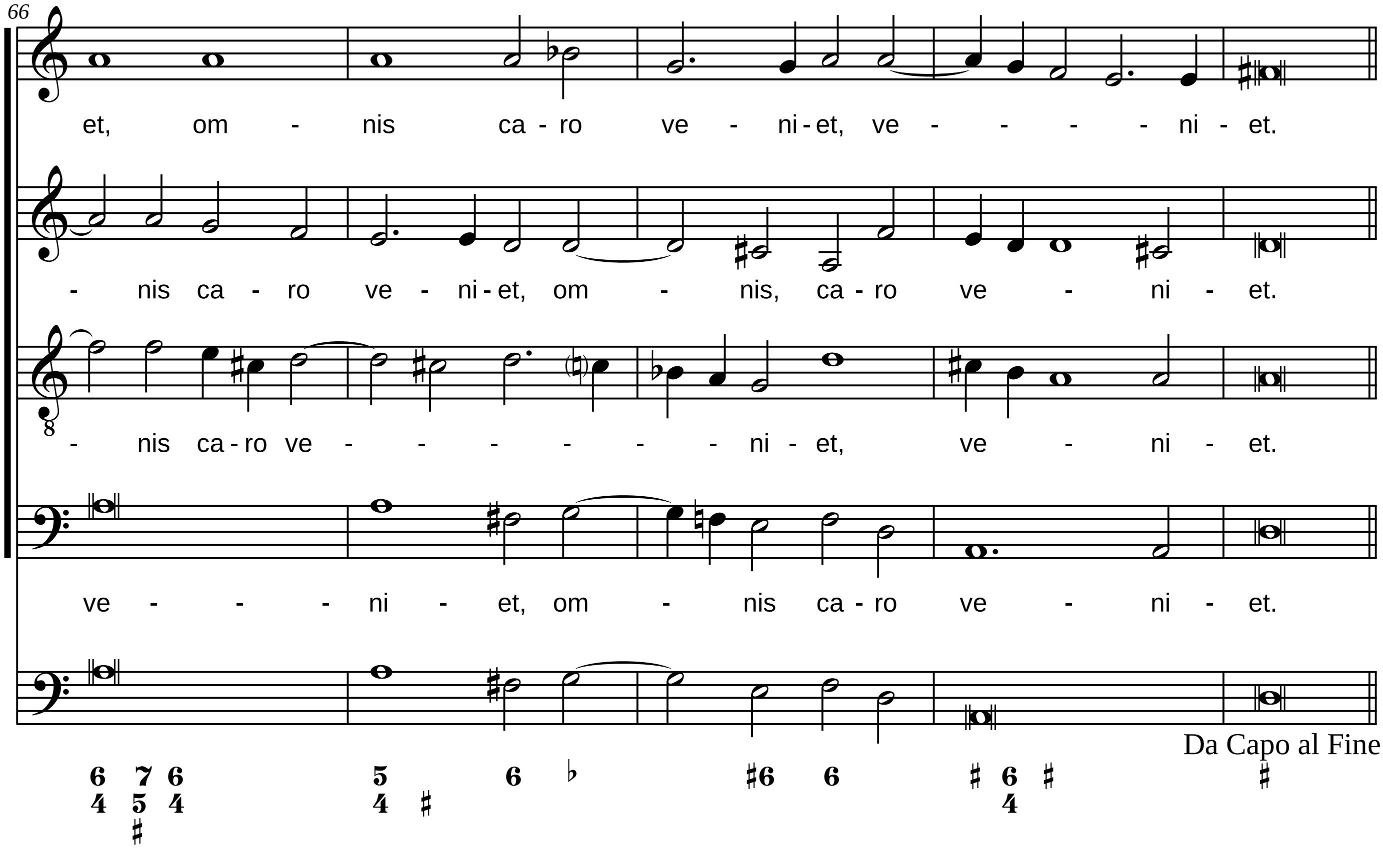
66
et, om - nis ca - ro ve - ni - et, ve - - - - ni - et.
- nis ca - ro ve - ni - et, om - nis, ca - ro ve - ni - et.
- nis ca - ro ve - - - - - - ni - et, ve - ni - et.
ve - - - ni - et, om - nis ca - ro ve - ni - et.
Da Capo al Fine

Kyrie

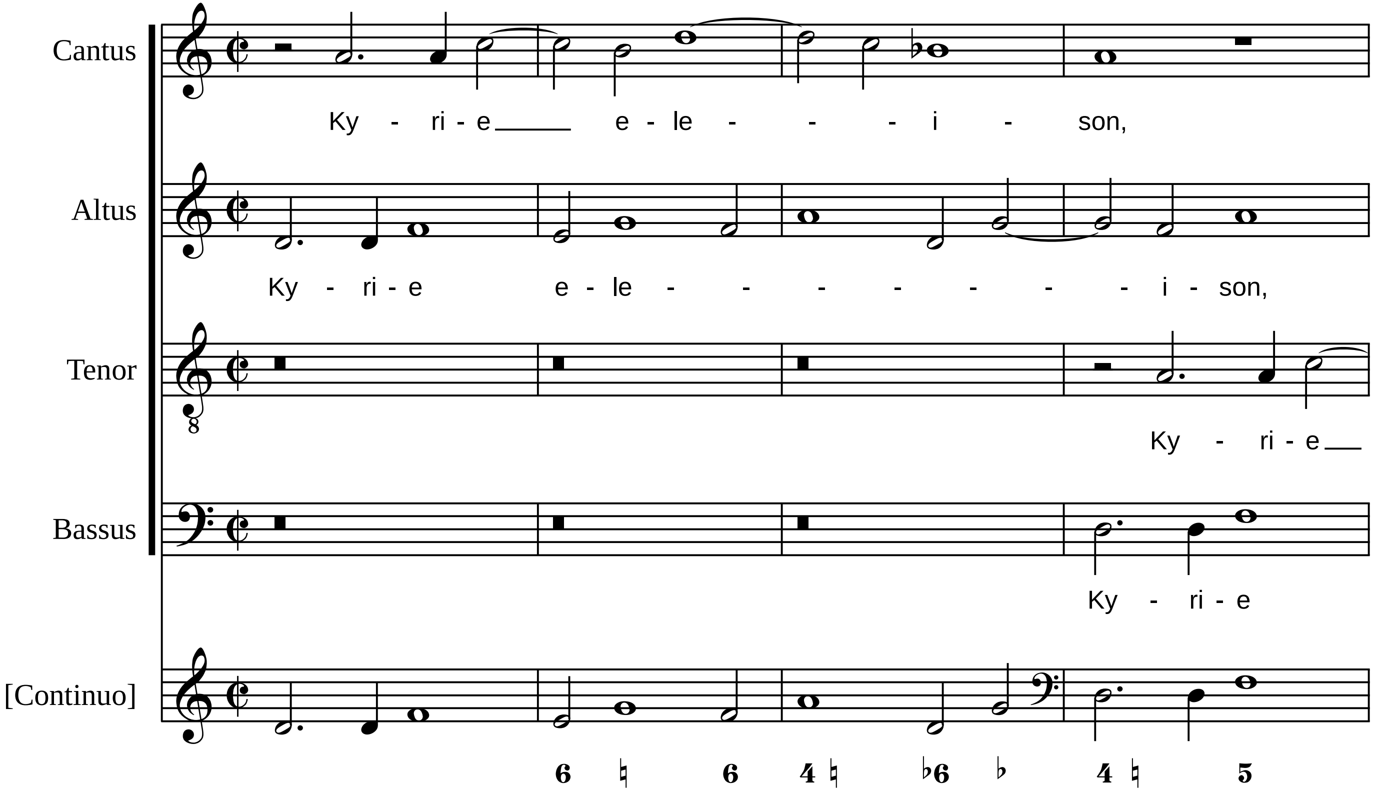
Cantus
Ky - ri - e___ e - le - - - i - son,
Altus
Ky - ri - e e - le - - - - - - - i - son,
Tenor
Ky - ri - e___
Bassus
Ky - ri - e
[Continuo]

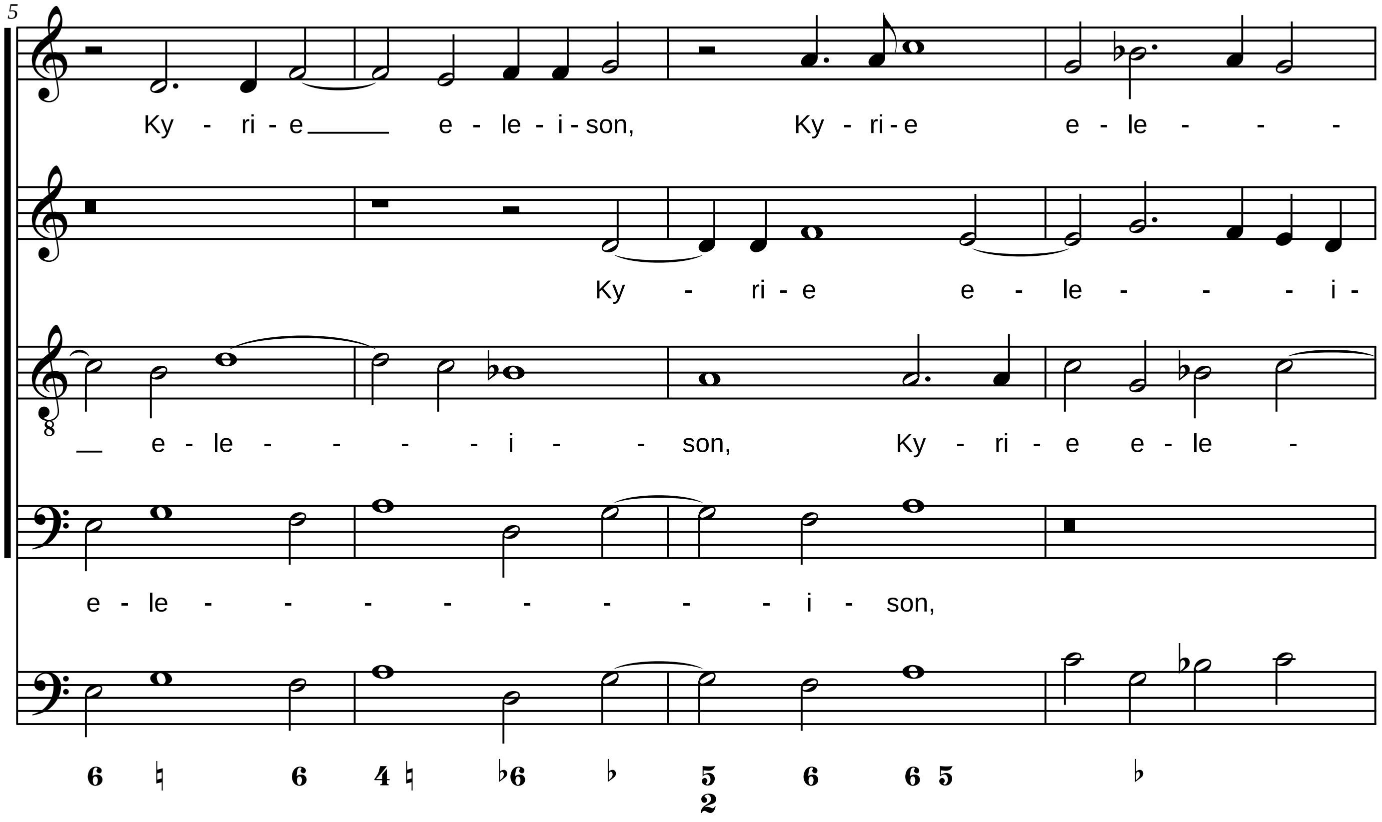
5
Ky - ri - e e - le - i - son, Ky - ri - e e - le - - -
Ky - ri - e e - le - - - i -
e - le - - - - i - - son, Ky - ri - e e - le -
e - le - - - - - - - - i - son,
6 ♮ 6 4 ♮ ♭6 ♭ 5 2 6 6 5 ♭

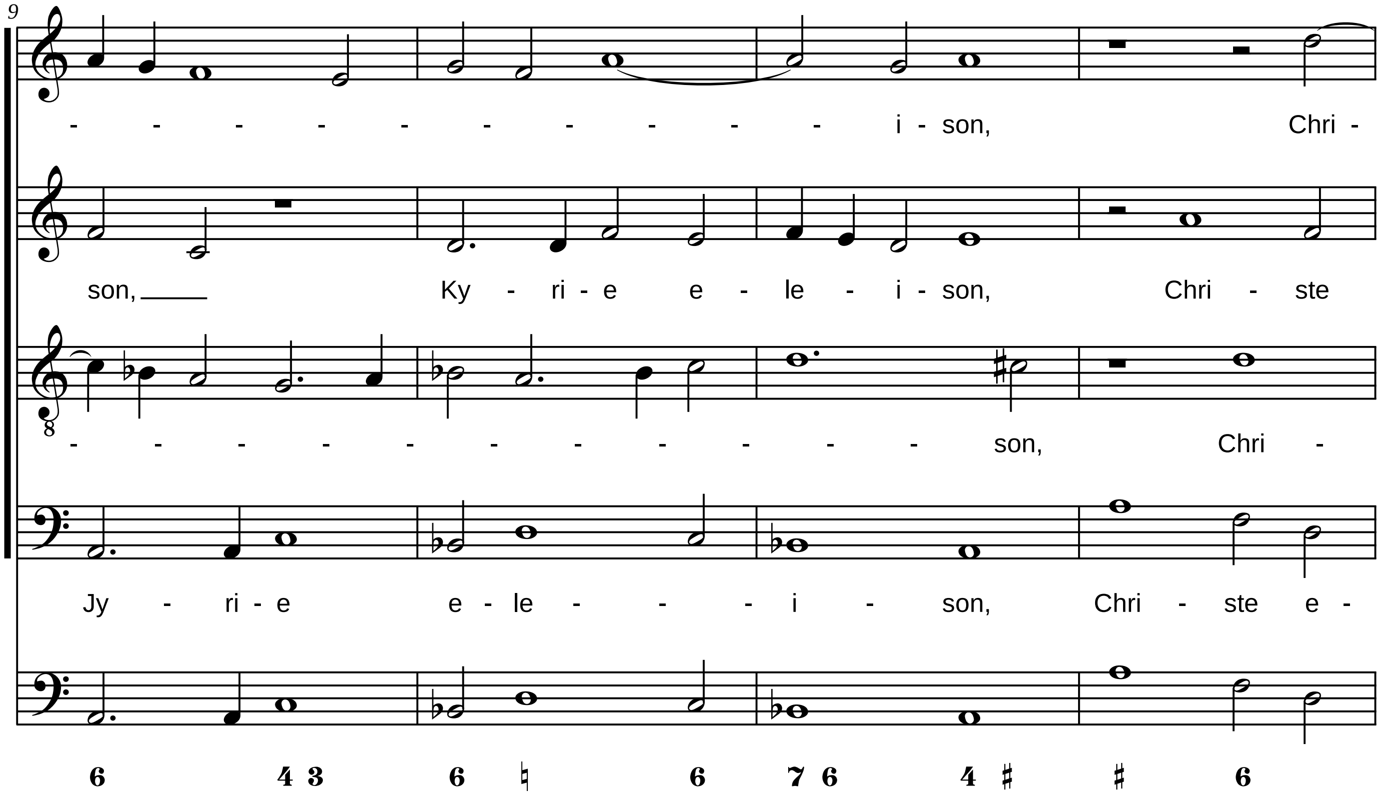
9
- - - - - - - - - - i - son, Chri -
son, Ky - ri - e e - le - i - son, Chri - ste
- - - - - - - - - - - son, Chri -
Jy - ri - e e - le - - - i - son, Chri - ste e -
6 4 3 6 ♮ 6 7 6 4 ♯ ♯ 6

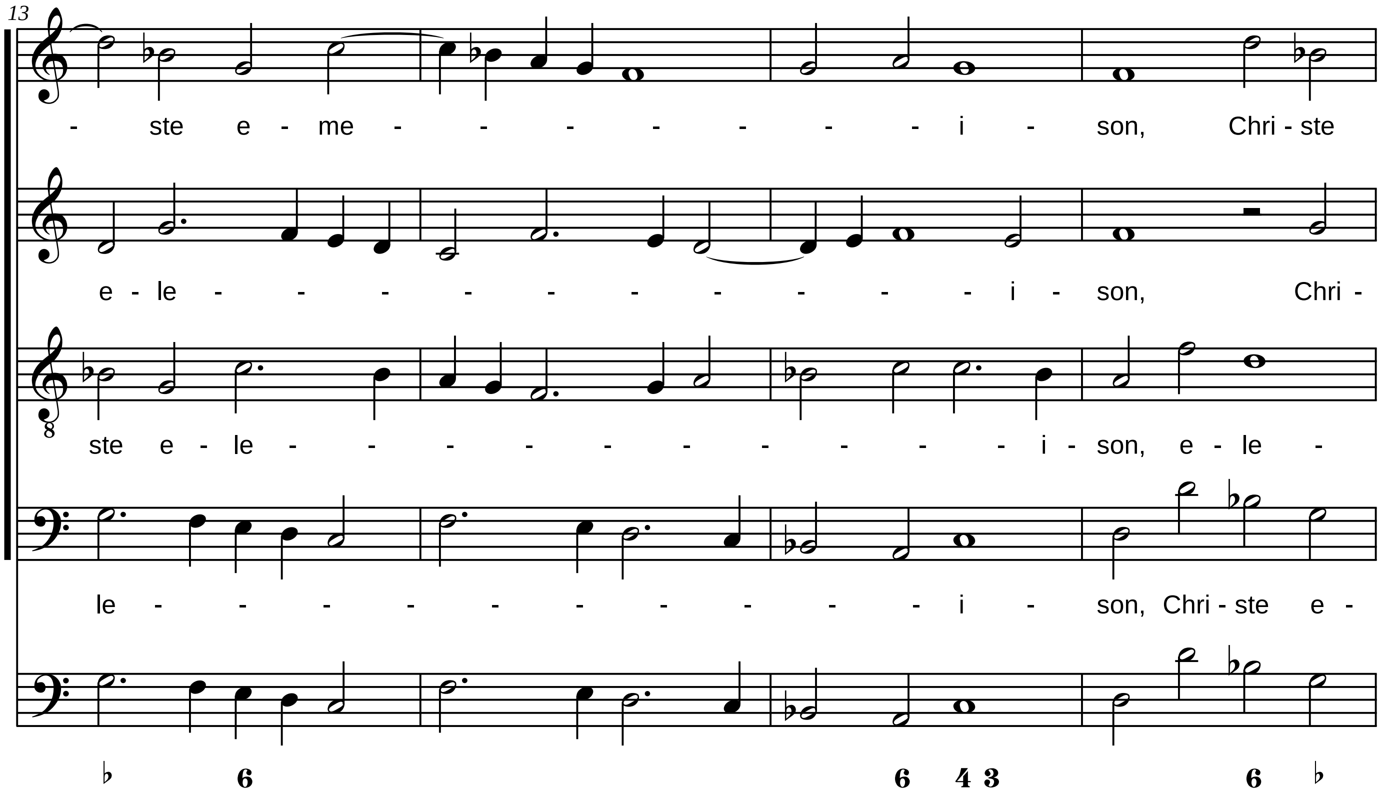
13
- ste e - me - - - - - - - i - son, Chri - ste
e - le - - - - - - - - - - i - son, Chri -
ste e - le - - - - - - - - - - i - son, e - le -
le - - - - - - - - - - i - son, Chri - ste e -
♭ 6 6 4 3 6 ♭

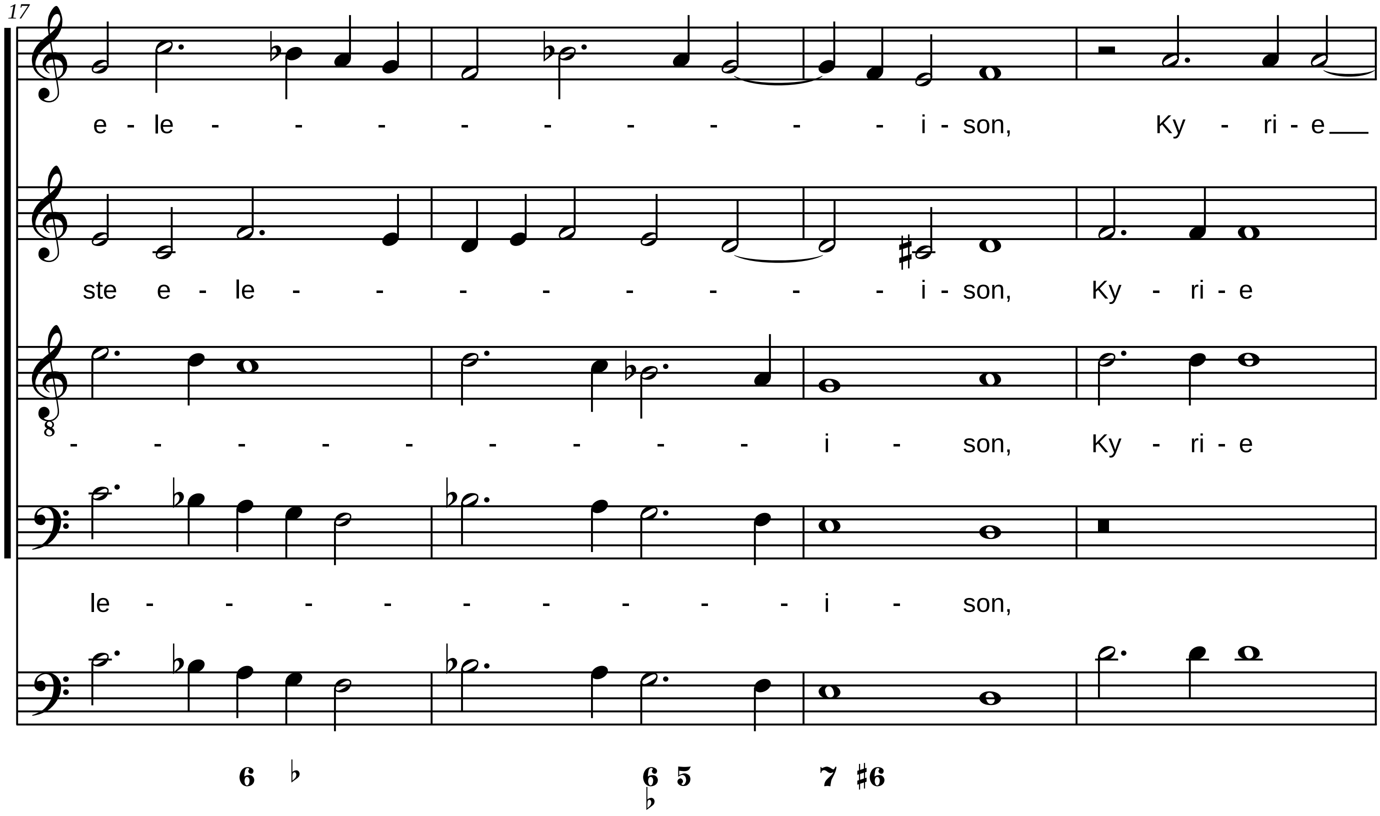
17
e - le - - - - - - - - - - i - son, Ky - ri - e
ste e - le - - - - - - - - - i - son, Ky - ri - e
- - - - - - - - - i - son, Ky - ri - e
le - - - - - - - - - i - son,
6 ♭ 6 5 ♭ 7 ♯6

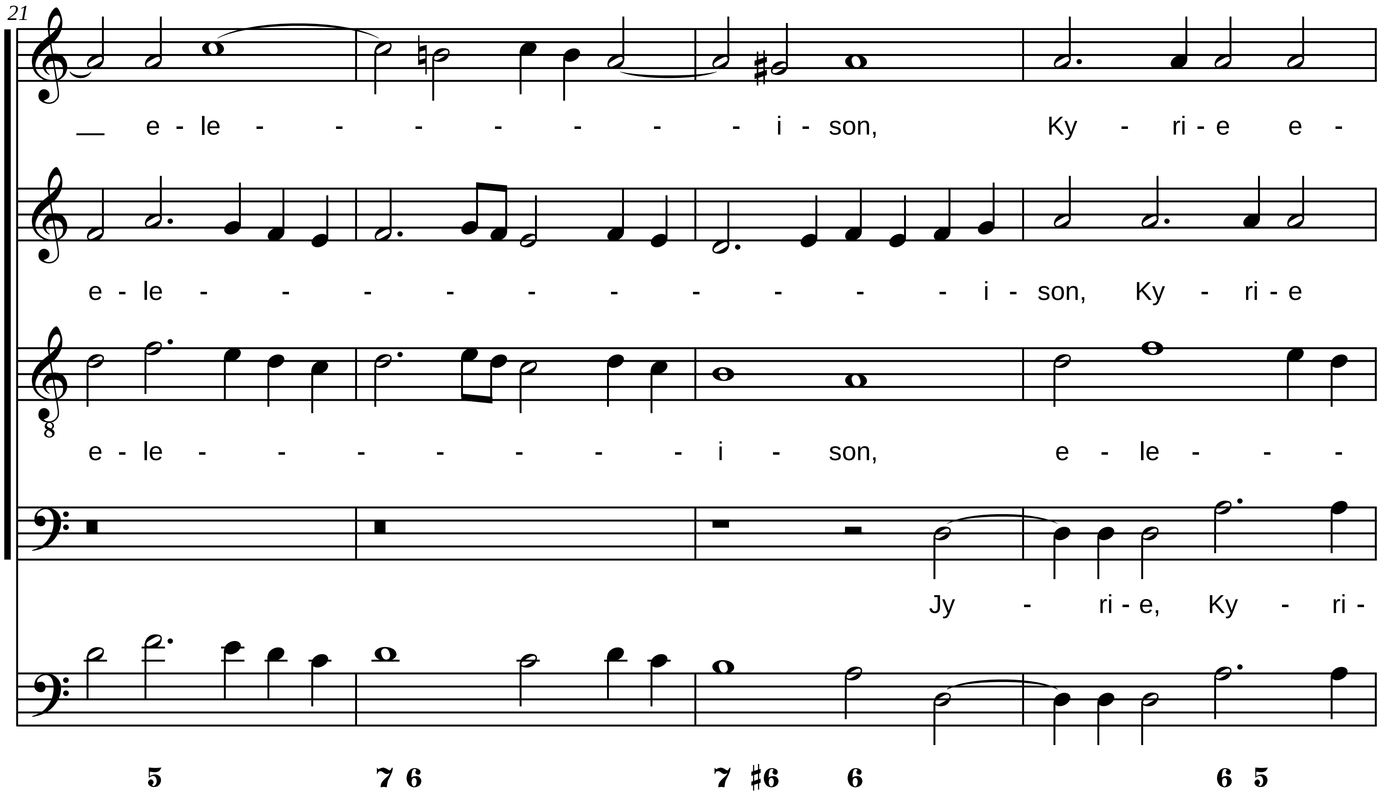
21
— e - le - - - - - - - i - son, Ky - ri - e e -
e - le - - - - - - - - - - i - son, Ky - ri - e
e - le - - - - - - - i - son, e - le - - -
Jy - ri - e, Ky - ri -
5 7 6 7 ♯6 6 6 5

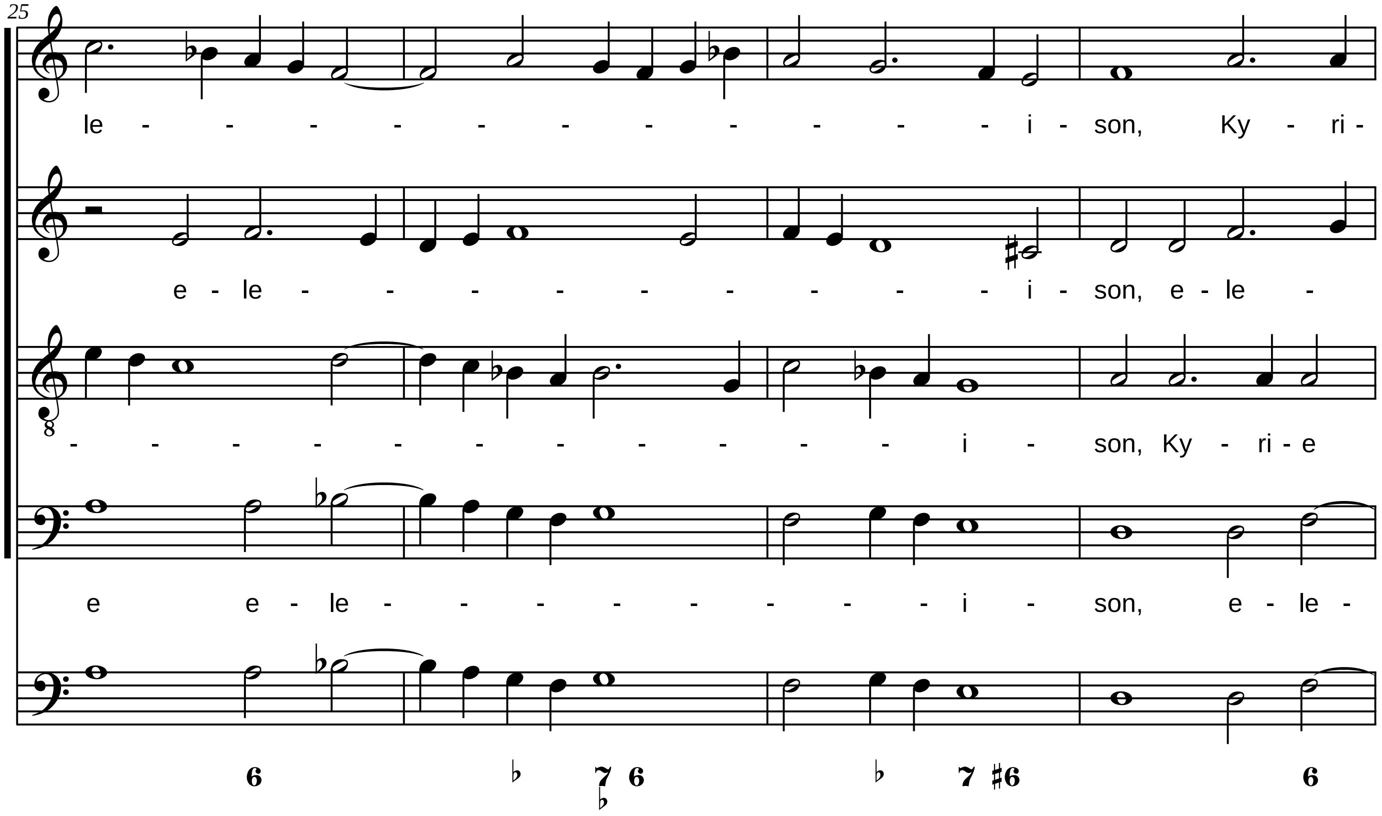
25
le - - - - - - - - - - - i - son, Ky - ri -
e - le - - - - - - - - - i - son, e - le -
- - - - - - - - - - - i - son, Ky - ri - e
e e - le - - - - - - - - i - son, e - le -
6 ♭ 7 6 ♭ ♭ 7 ♯6 6

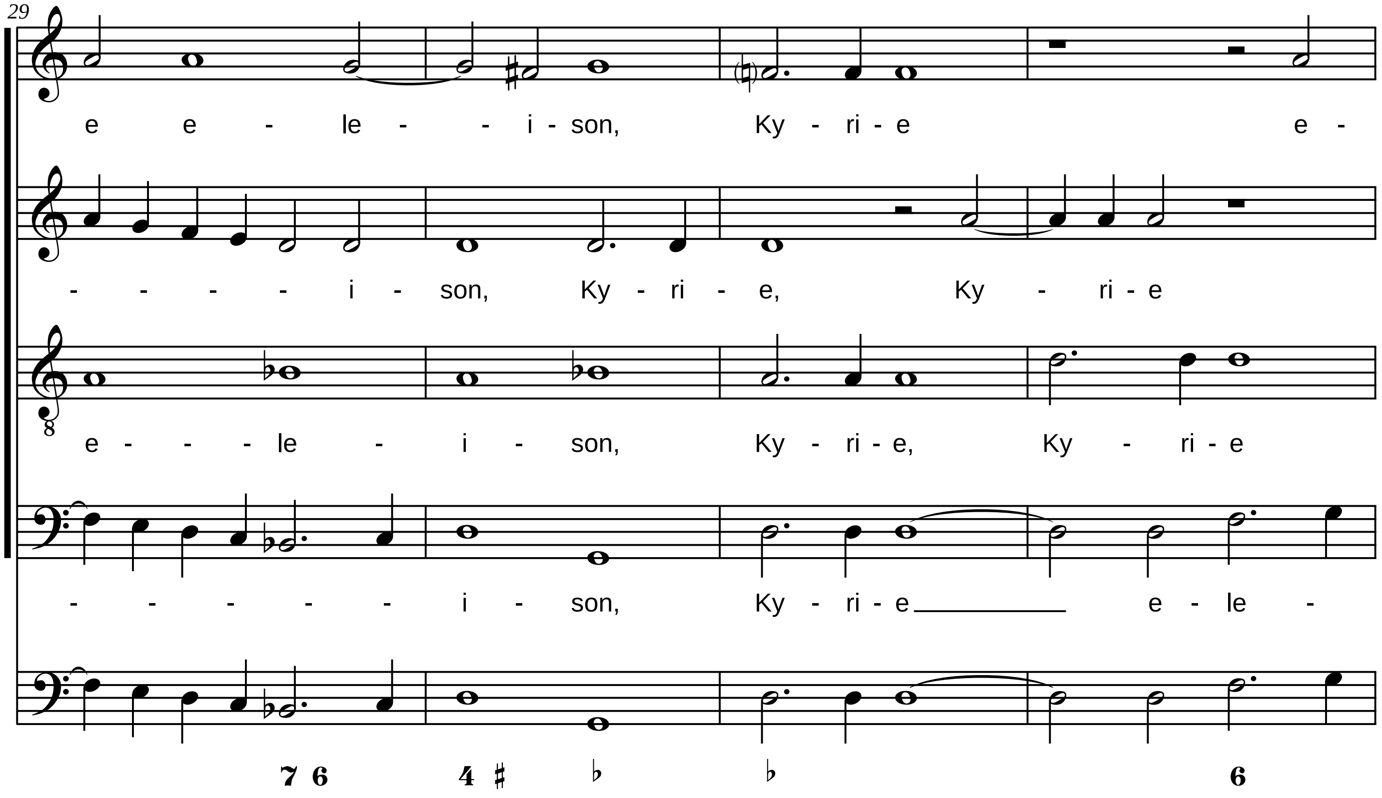
29
e e - le - - i - son, Ky - ri - e e -
- - - - i - son, Ky - ri - e, Ky - ri - e
e - - - le - i - son, Ky - ri - e, Ky - ri - e
- - - - - i - son, Ky - ri - e e - le -
7 6 4 ♯ ♭ ♭ 6

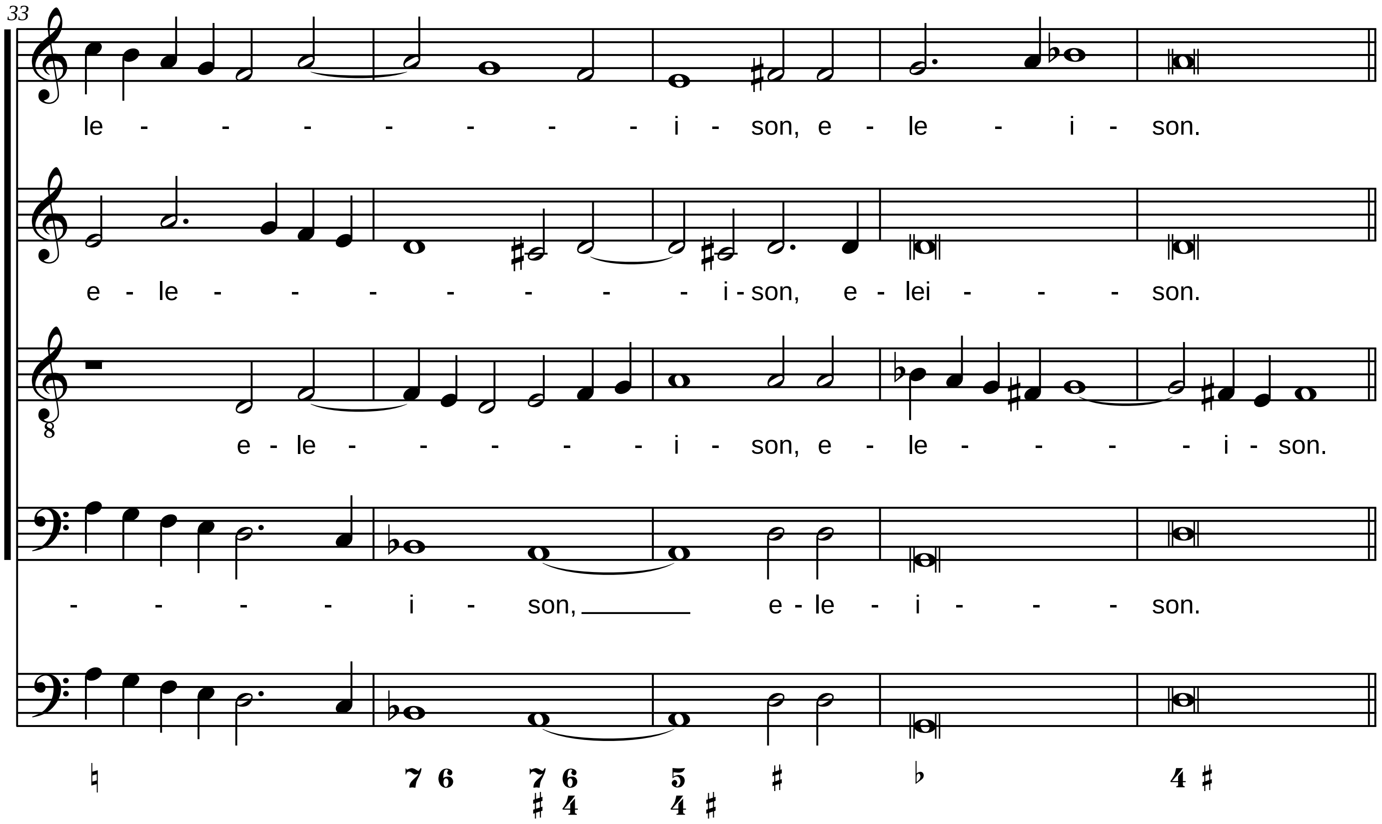
33
le - - - - - - - i - son, e - le - i - son.
e - le - - - - - - - i - son, e - lei - - - son.
e - le - - - - - i - son, e - le - - - - i - son.
- - - - i - son, e - le - i - - - son.
♮ 7 6 7 6 5 ♯ ♭ 4 ♯
♯ 4 4 ♯

Graduel

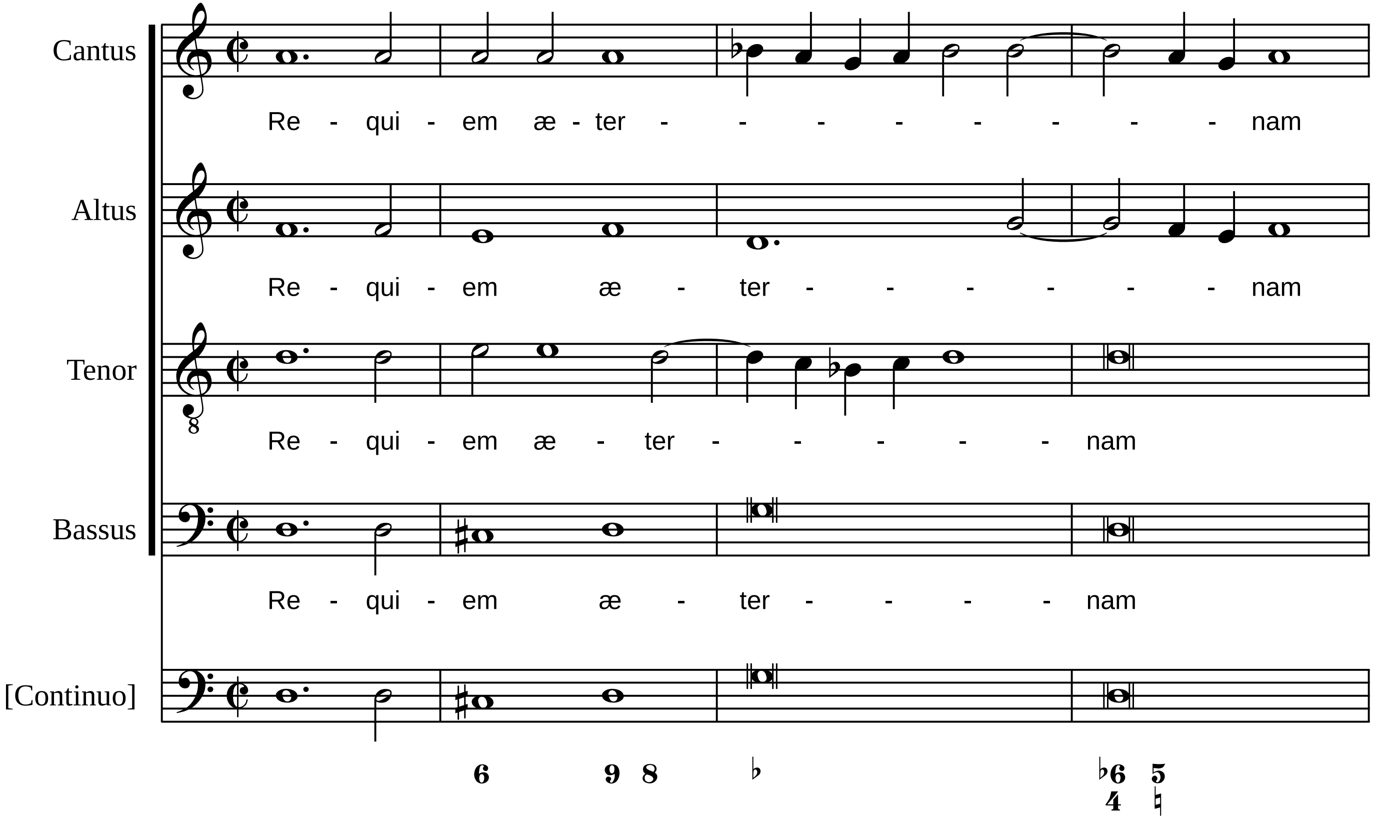
Cantus
Re - qui - em æ - ter - - - - - - - - nam
Altus
Re - qui - em æ - ter - - - - - - nam
Tenor
Re - qui - em æ - ter - - - - - nam
Bassus
Re - qui - em æ - ter - - - - nam
[Continuo]
6 9 8 ♭ ♭6 4 5 ♮

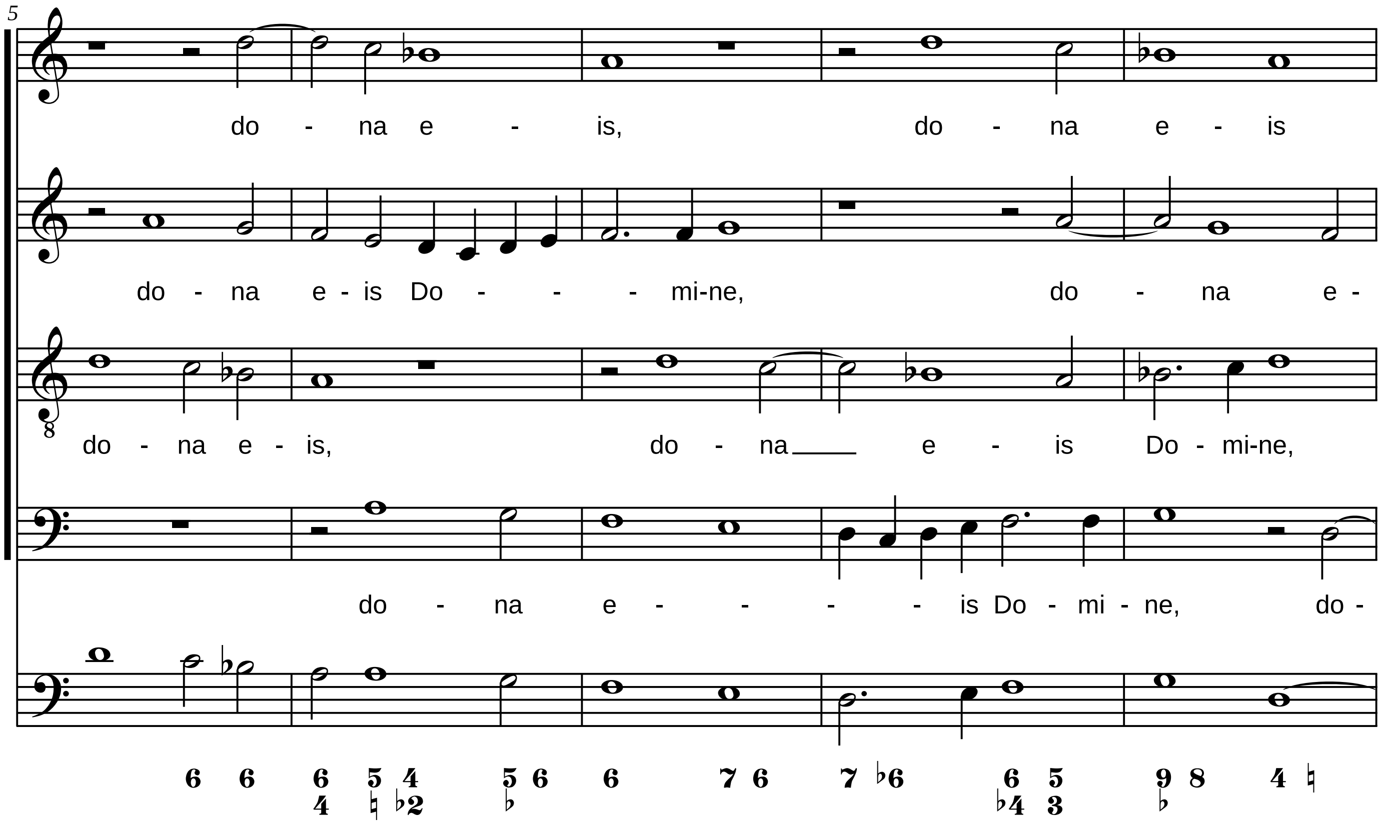
5
do - na e - is, do - na e - is
do - na e - is Do - - - mi-ne, do - na e -
do - na e - is, do - na e - is Do - mi-ne,
do - na e - - - - - is Do - mi - ne, do -
6 6 6 5 4 5 6 6 7 6 7 ♭6 6 5 9 8 4 ♮
4 ♮ ♭2 ♭ ♭4 3 ♭

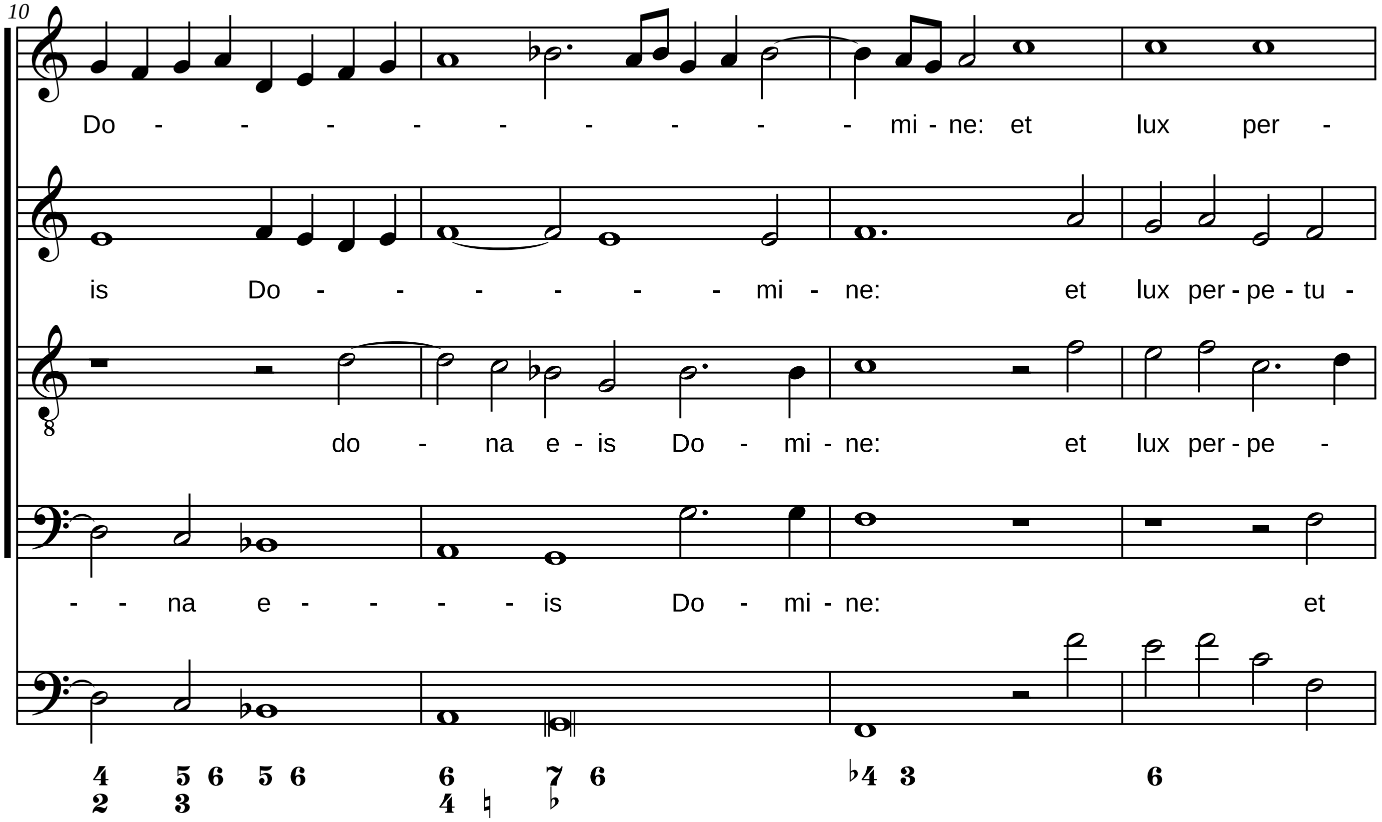
10
Do - - - - - - - - - mi - ne: et lux per -
is Do - - - - - - mi - ne: et lux per - pe - tu -
do - na e - is Do - mi - ne: et lux per - pe -
- - na e - - - - is Do - mi - ne: et
4 5 6 5 6 6 7 6 ♭4 3 6
2 3 4 ♮ ♭

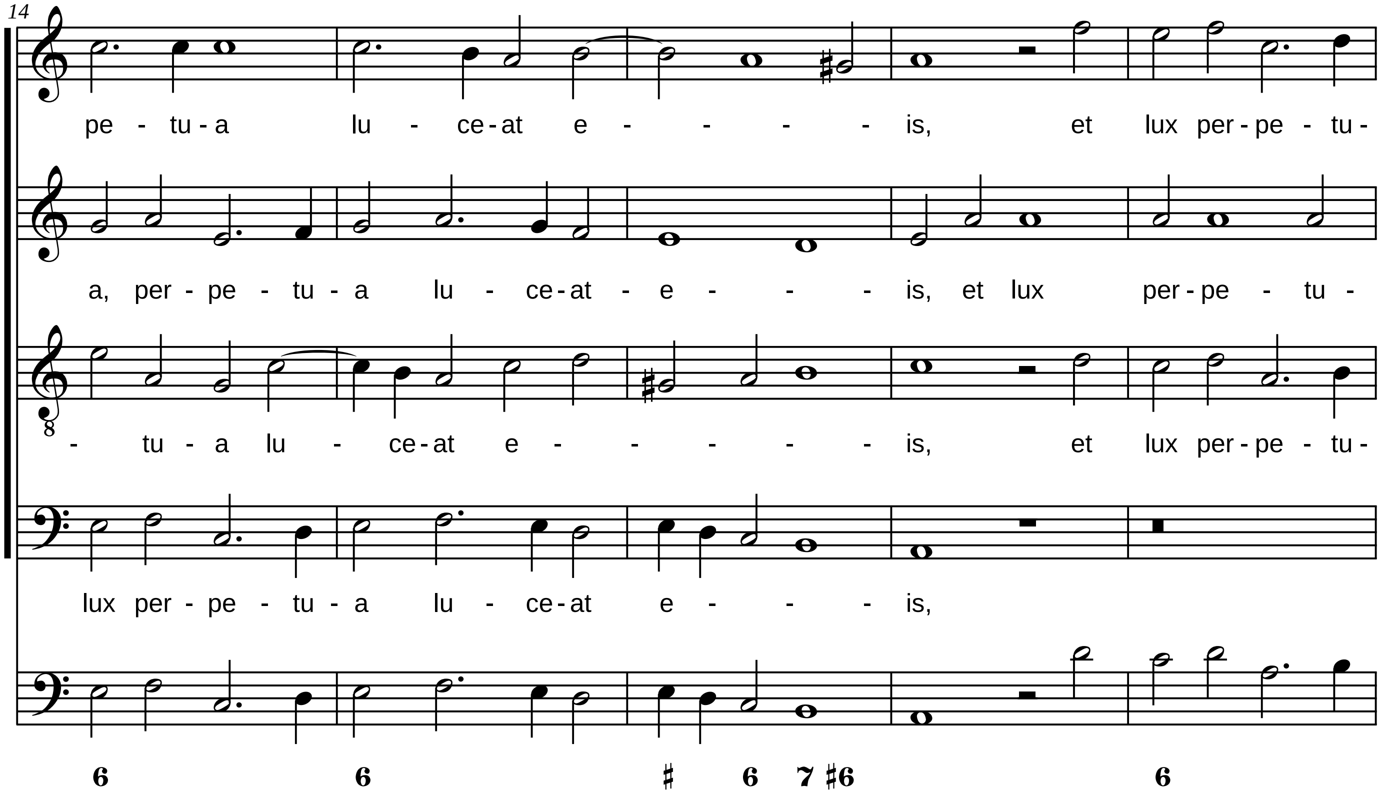
14
pe - tu - a lu - ce - at e - - - - is, et lux per - pe - tu -
a, per - pe - tu - a lu - ce - at - e - - - is, et lux per - pe - tu -
- tu - a lu - ce - at e - - - - - is, et lux per - pe - tu -
lux per - pe - tu - a lu - ce - at e - - - is,
6 6 ♯ 6 7 ♯6 6

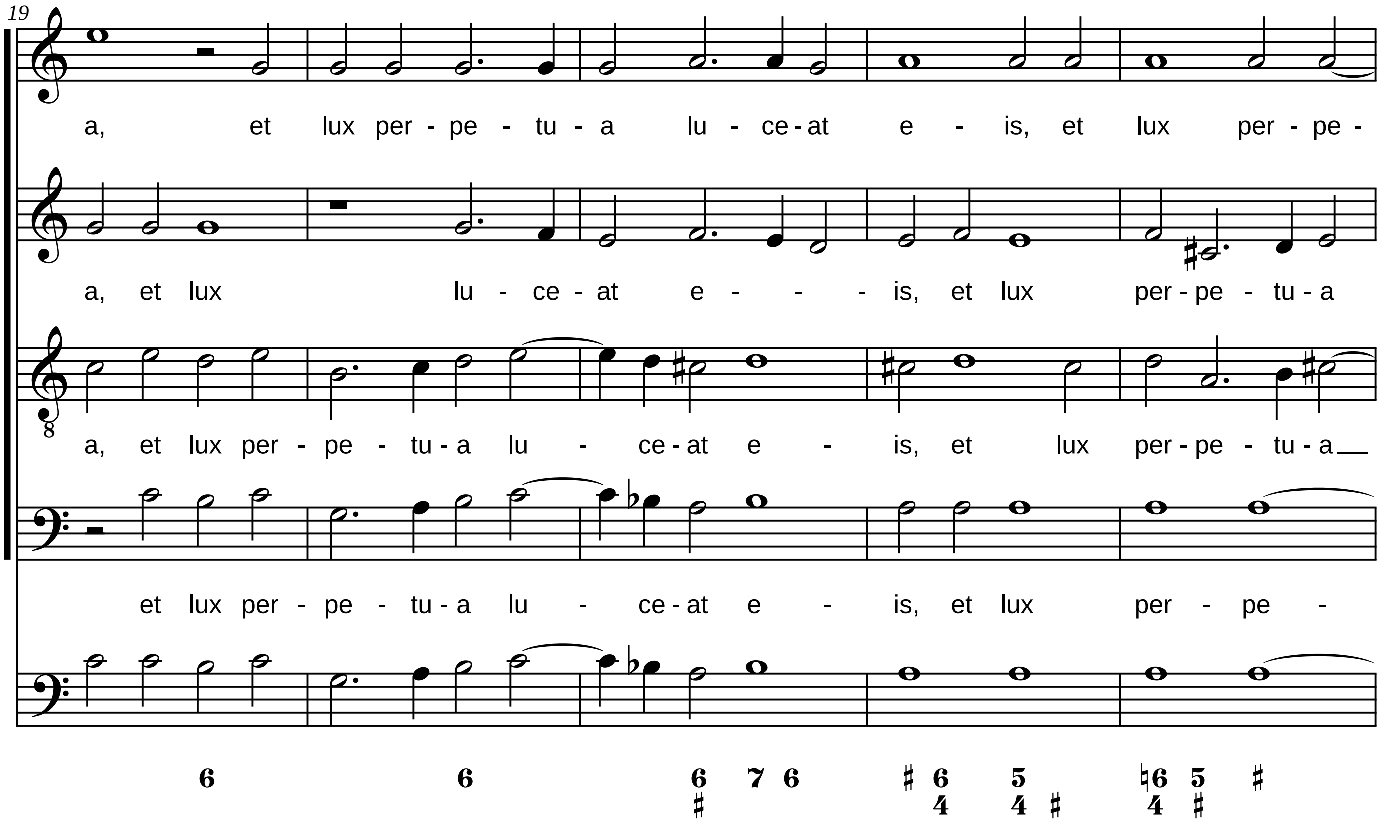
19
a, et lux per - pe - tu - a lu - ce - at e - is, et lux per - pe -
a, et lux lu - ce - at e - - - is, et lux per - pe - tu - a
a, et lux per - pe - tu - a lu - ce - at e - is, et lux per - pe - tu - a
et lux per - pe - tu - a lu - ce - at e - is, et lux per - pe -
6 6 6 7 6 ♯ 6 5 ♮6 5 ♯
♯ 4 4 ♯ 4 ♯

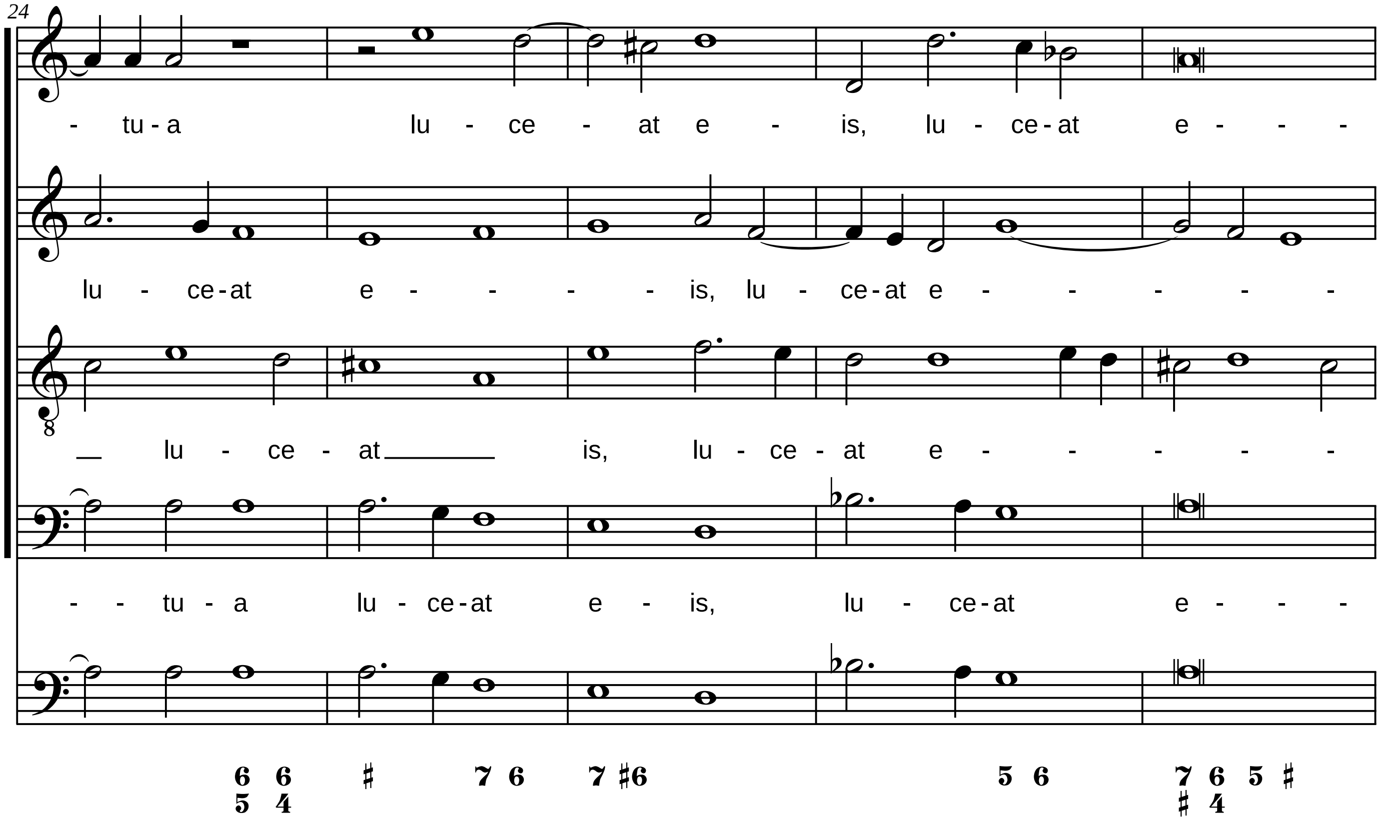
24
- tu - a lu - ce - at e - is, lu - ce - at e - - -
lu - ce - at e - - - - is, lu - ce - at e - - - - -
lu - ce - at is, lu - ce - at e - - - - -
8
- - tu - a lu - ce - at e - is, lu - ce - at e - - -
6 6 ♯ 7 6 7 ♯6 5 6 7 6 5 ♯
5 4 ♯ 4

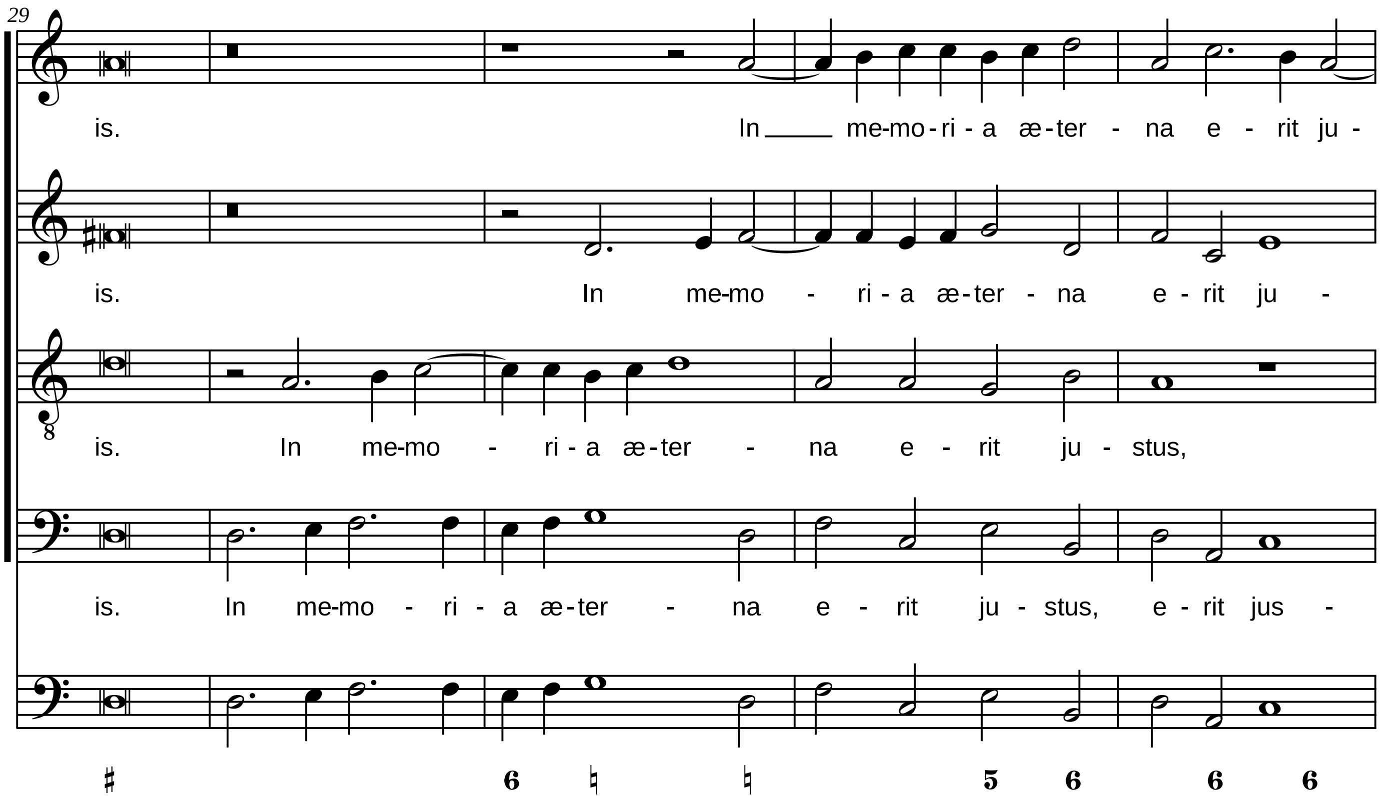
29
is. In me-mo-ri-a æ-ter-na e-rit ju-
is. In me-mo-ri-a æ-ter-na e-rit ju-
is. In me-mo-ri-a æ-ter-na e-rit ju-stus,
is. In me-mo-ri-a æ-ter-na e-rit ju-stus, e-rit jus-
♯ 6 ♮ ♮ 5 6 6 6

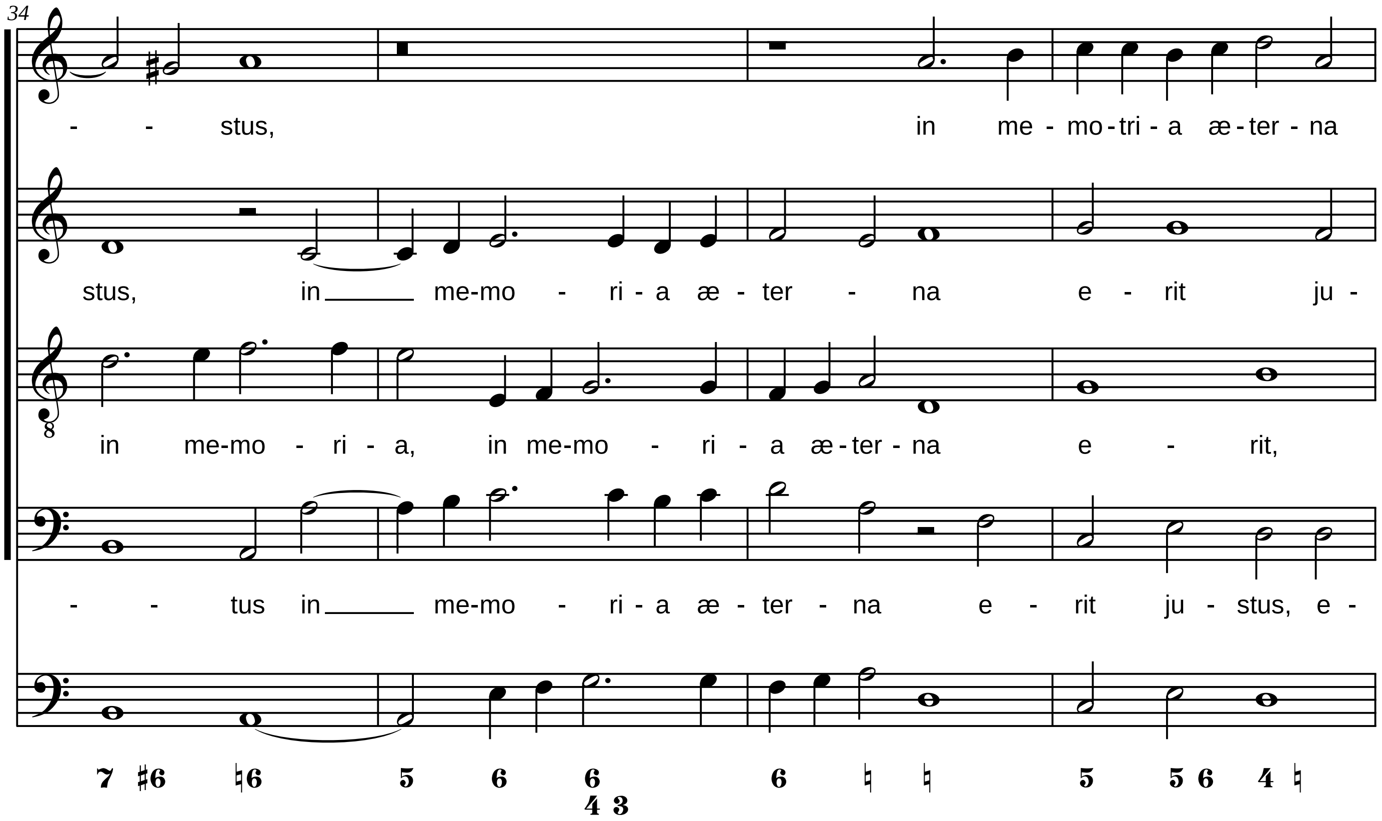
34
- - stus, in me - mo - tri - a æ - ter - na
stus, in me-mo - ri - a æ - ter - na e - rit ju -
in me-mo - ri - a, in me-mo - ri - a æ - ter - na e - rit,
- - tus in me-mo - ri - a æ - ter - na e - rit ju - stus, e -

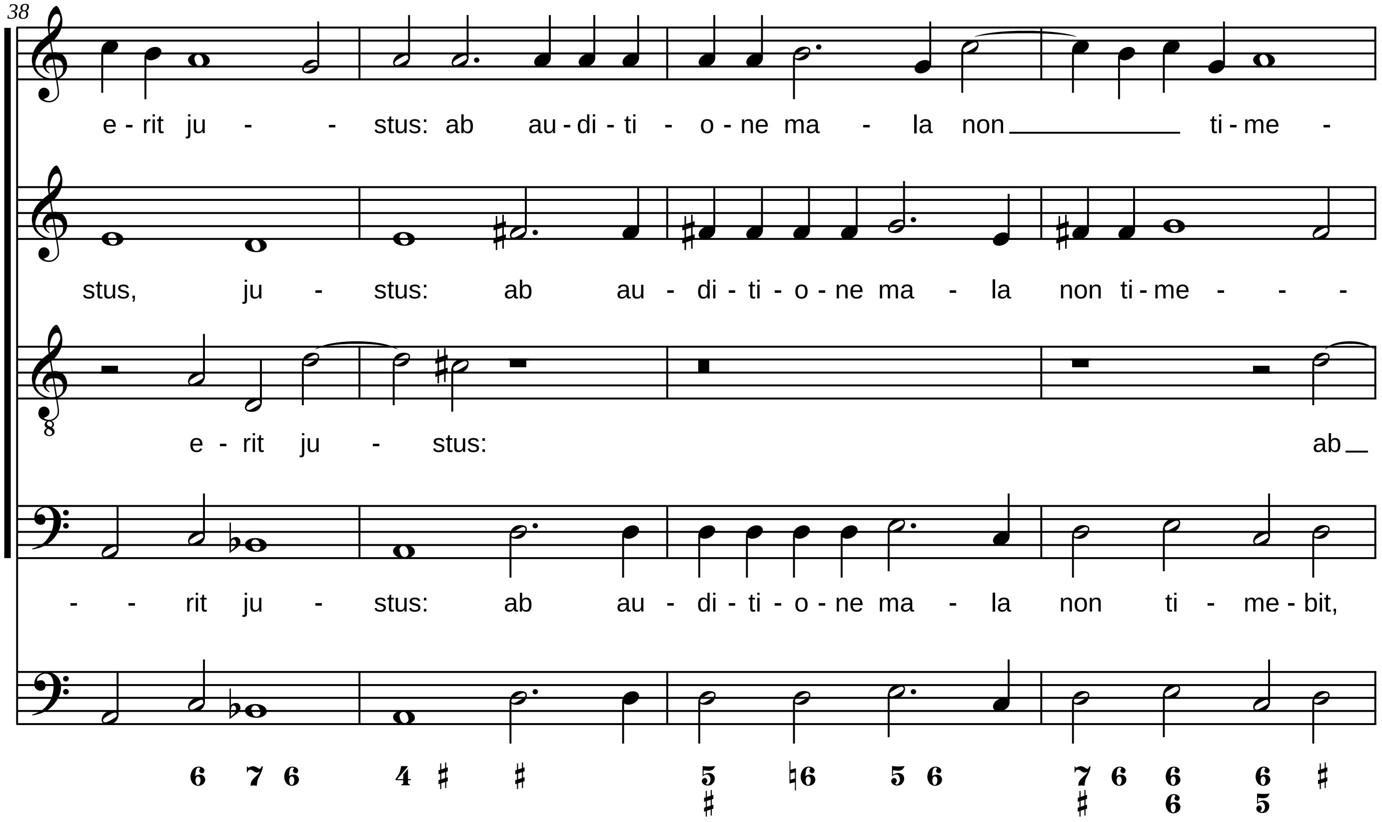
38
e - rit ju - - stus: ab au - di - ti - o - ne ma - la non ti - me -
stus, ju - stus: ab au - di - ti - o - ne ma - la non ti - me - - -
e - rit ju - stus: ab
- - rit ju - stus: ab au - di - ti - o - ne ma - la non ti - me - bit,
6 7 6 4 ♯ ♯ 5 ♯ ♮6 5 6 7 ♯ 6 6 6 6 5 ♯

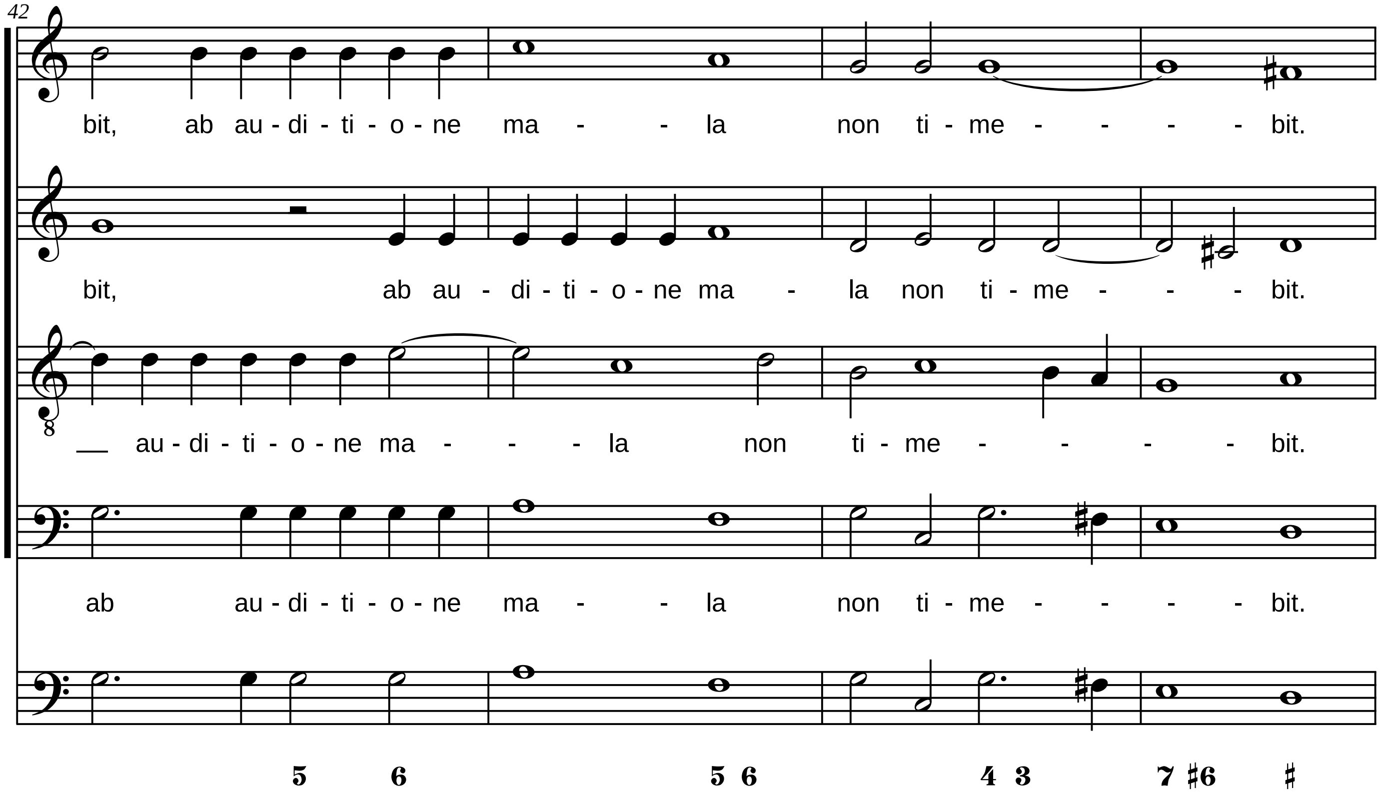
42
bit, ab au - di - ti - o - ne ma - - la non ti - me - - - - bit.
bit, ab au - di - ti - o - ne ma - la non ti - me - - - bit.
au - di - ti - o - ne ma - - - la non ti - me - - - - bit.
ab au - di - ti - o - ne ma - - la non ti - me - - - - bit.
5 6 5 6 4 3 7 ♯6 ♯

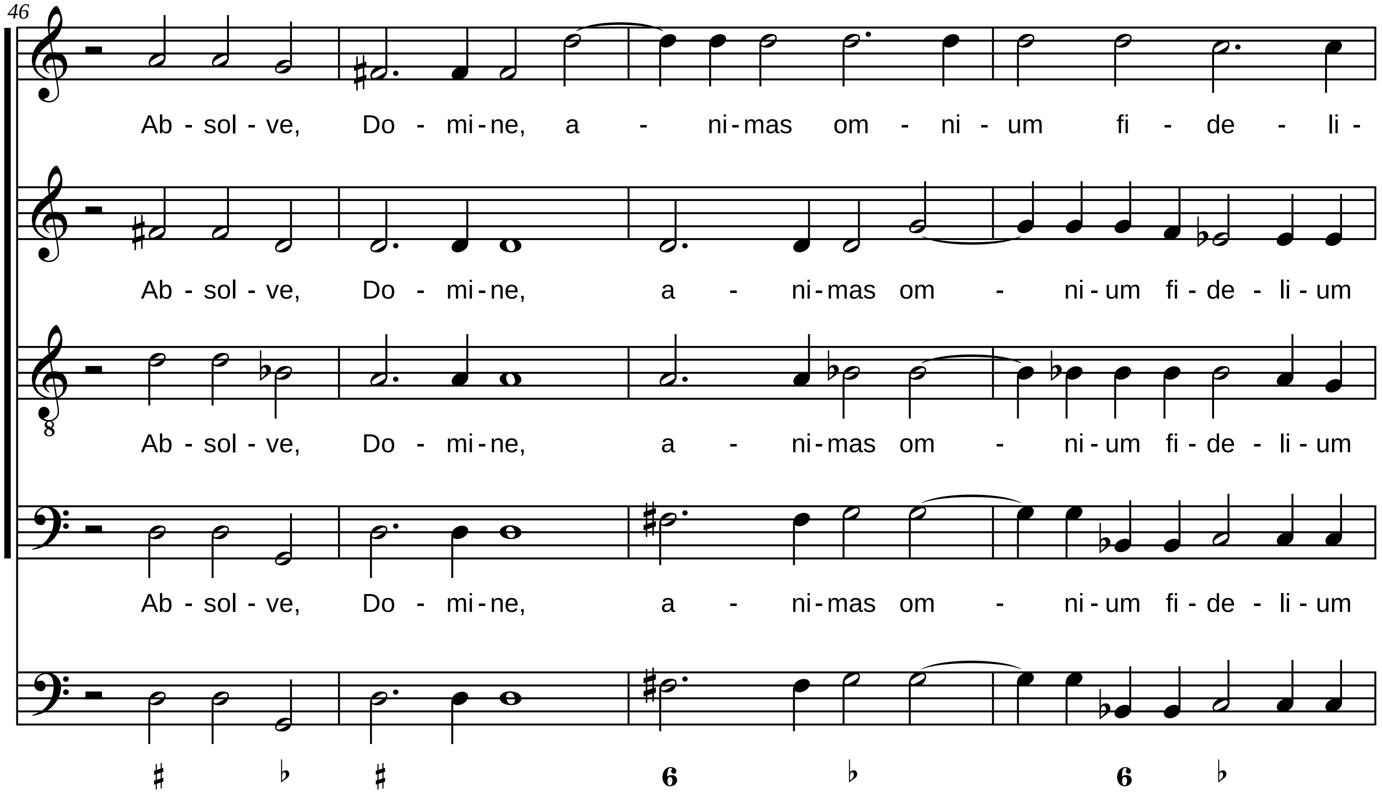
46
Ab - sol - ve, Do - mi - ne, a - ni - mas om - ni - um fi - de - li -
Ab - sol - ve, Do - mi - ne, a - ni - mas om - ni - um fi - de - li - um
Ab - sol - ve, Do - mi - ne, a - ni - mas om - ni - um fi - de - li - um
Ab - sol - ve, Do - mi - ne, a - ni - mas om - ni - um fi - de - li - um
6
6

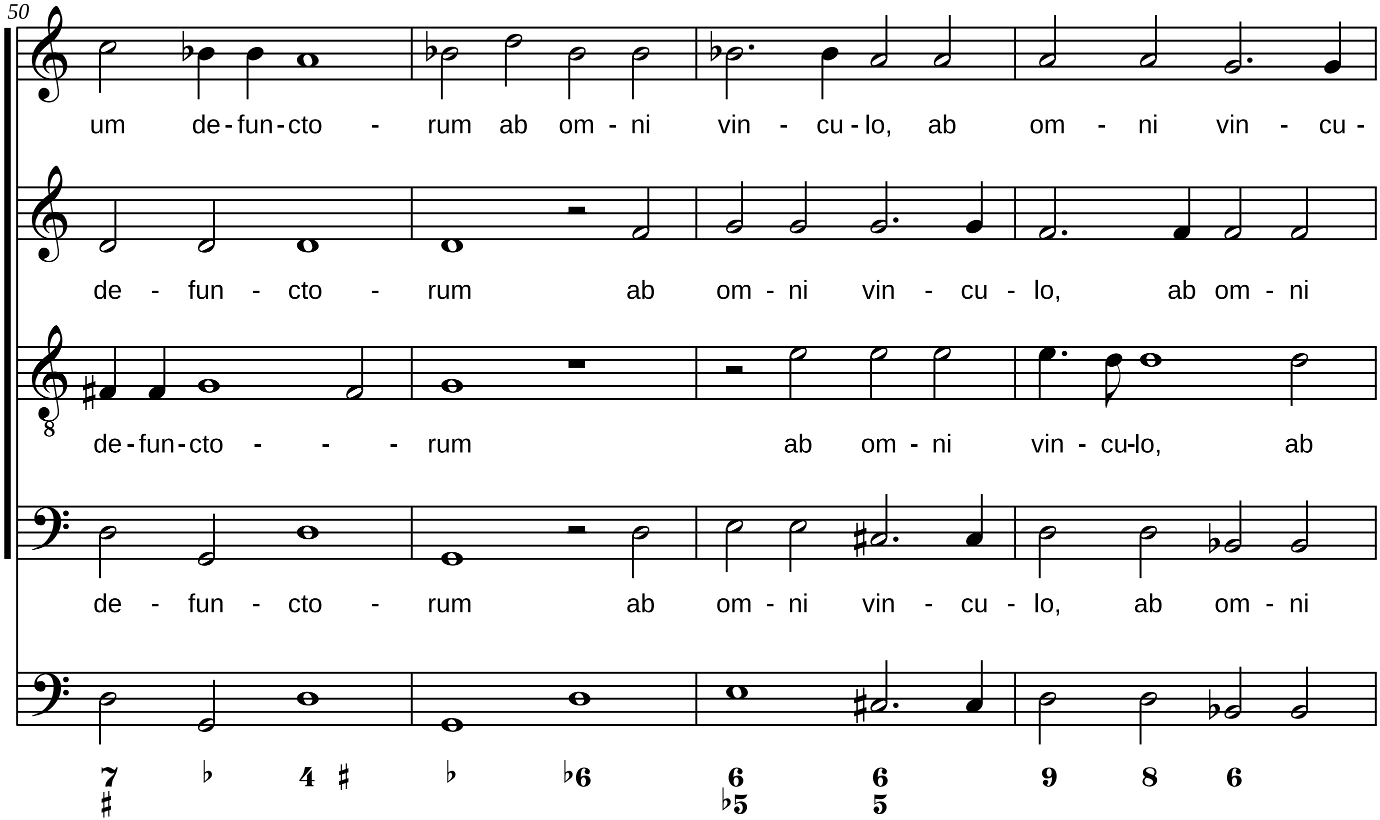
50
um de - fun - cto - rum ab om - ni vin - cu - lo, ab om - ni vin - cu -
de - fun - cto - rum ab om - ni vin - cu - lo, ab om - ni
de - fun - cto - - - rum ab om - ni vin - cu-lo, ab
de - fun - cto - rum ab om - ni vin - cu - lo, ab om - ni

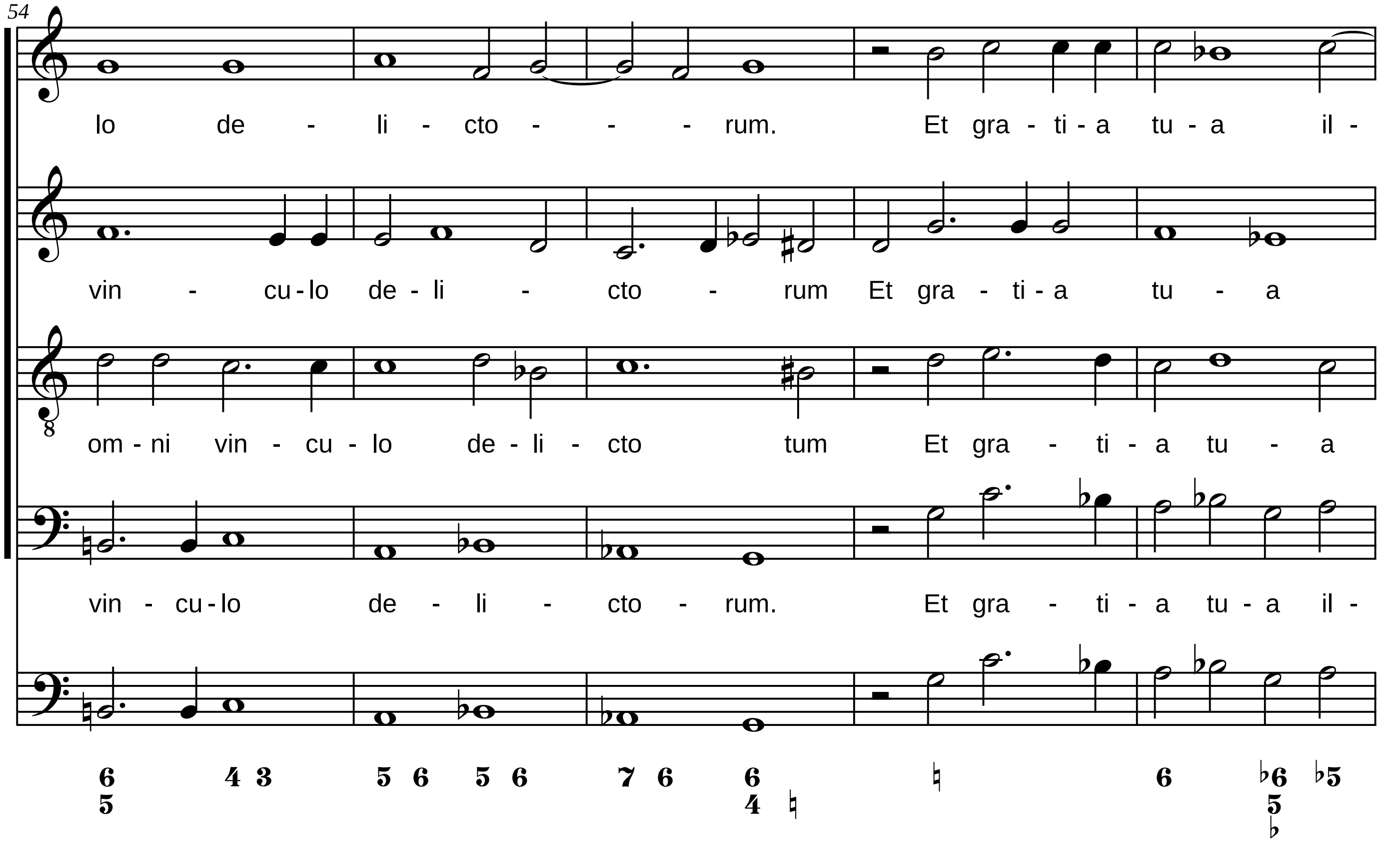
54
lo de - li - cto - - - rum. Et gra - ti - a tu - a il -
vin - cu - lo de - li - cto - rum Et gra - ti - a tu - a
om - ni vin - cu - lo de - li - cto tum Et gra - ti - a tu - a
vin - cu - lo de - li - cto - rum. Et gra - ti - a tu - a il -
6 5 4 3 5 6 5 6 7 6 6 4 ♮ ♮ 6 ♭6 5 ♭ ♭5

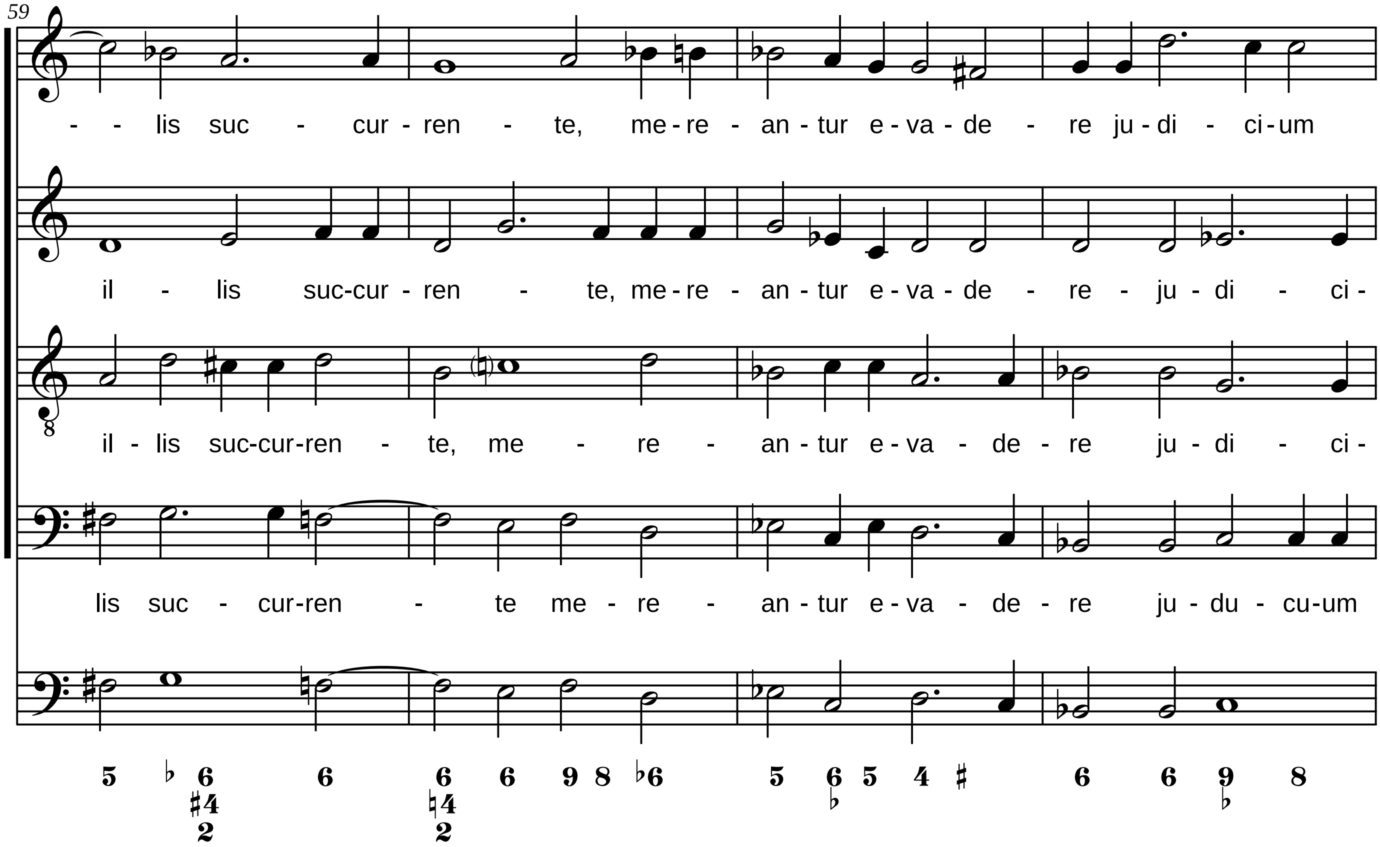
59
- - lis suc - cur - ren - te, me - re - an - tur e - va - de - re ju - di - ci - um
il - lis suc-cur - ren - te, me - re - an - tur e - va - de - re - ju - di - ci -
il - lis suc-cur-ren - te, me - re - an - tur e - va - de - re ju - di - ci -
lis suc - cur-ren - te me - re - an - tur e - va - de - re ju - du - cu-um

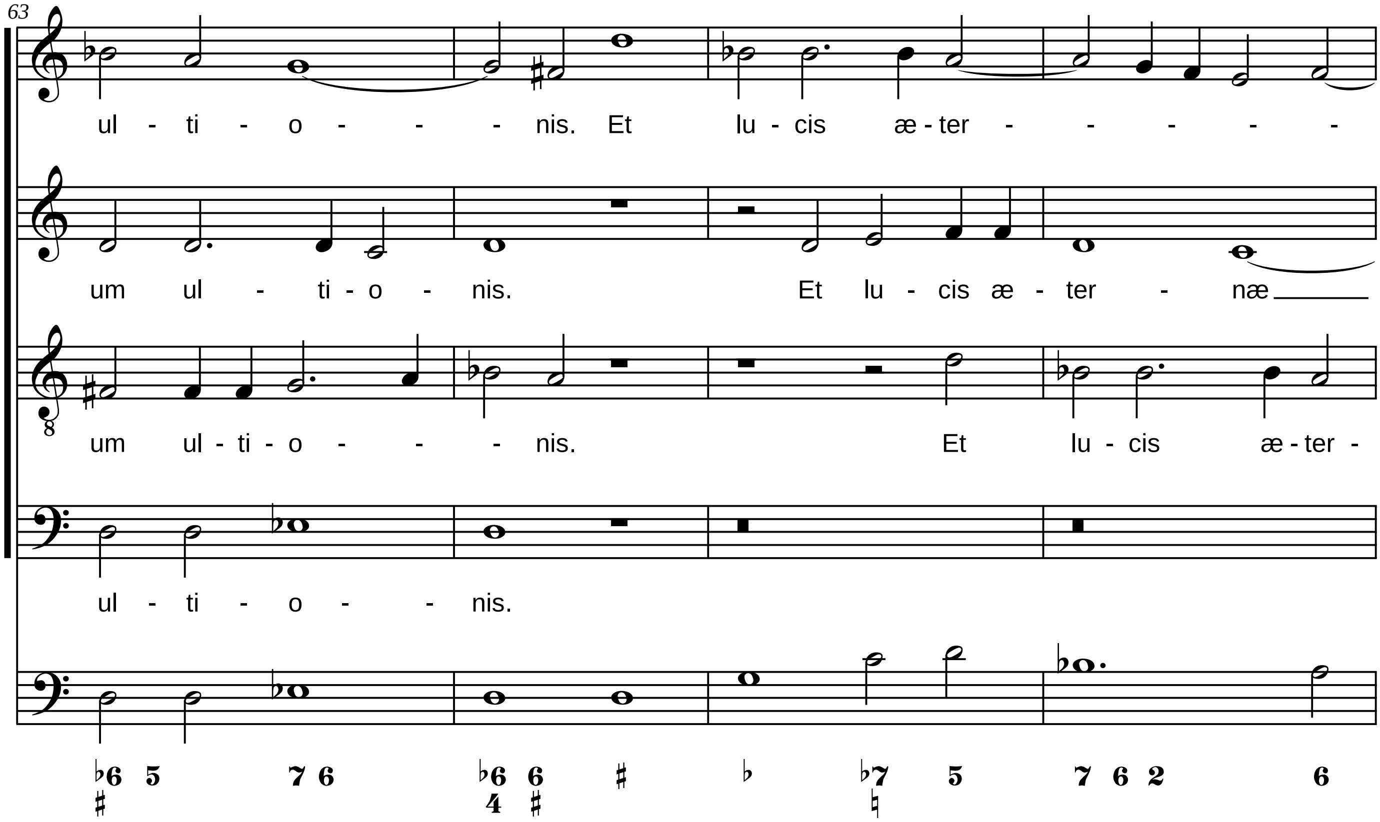
63
ul - ti - o - - - nis. Et lu - cis æ - ter - - - - -
um ul - ti - o - nis. Et lu - cis æ - ter - næ
um ul - ti - o - - - nis. Et lu - cis æ - ter -
ul - ti - o - - nis.

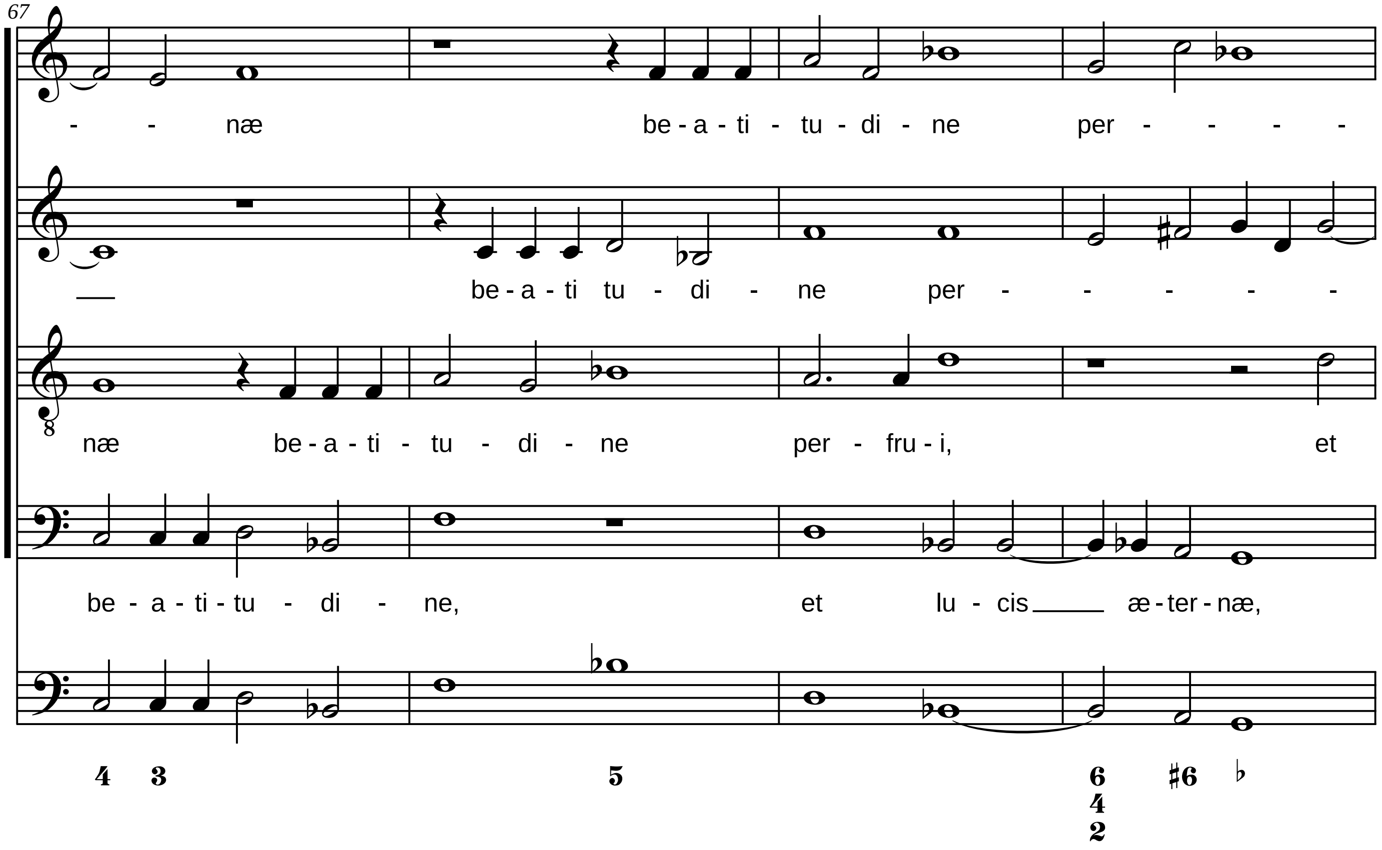
67
- - næ be - a - ti - tu - di - ne per - - - -
be - a - ti tu - di - ne per - - - - -
næ be - a - ti - tu - di - ne per - fru - i, et
be - a - ti - tu - di - ne, et lu - cis æ - ter - næ,
4 3 5 6 4 2 ♯6 ♭

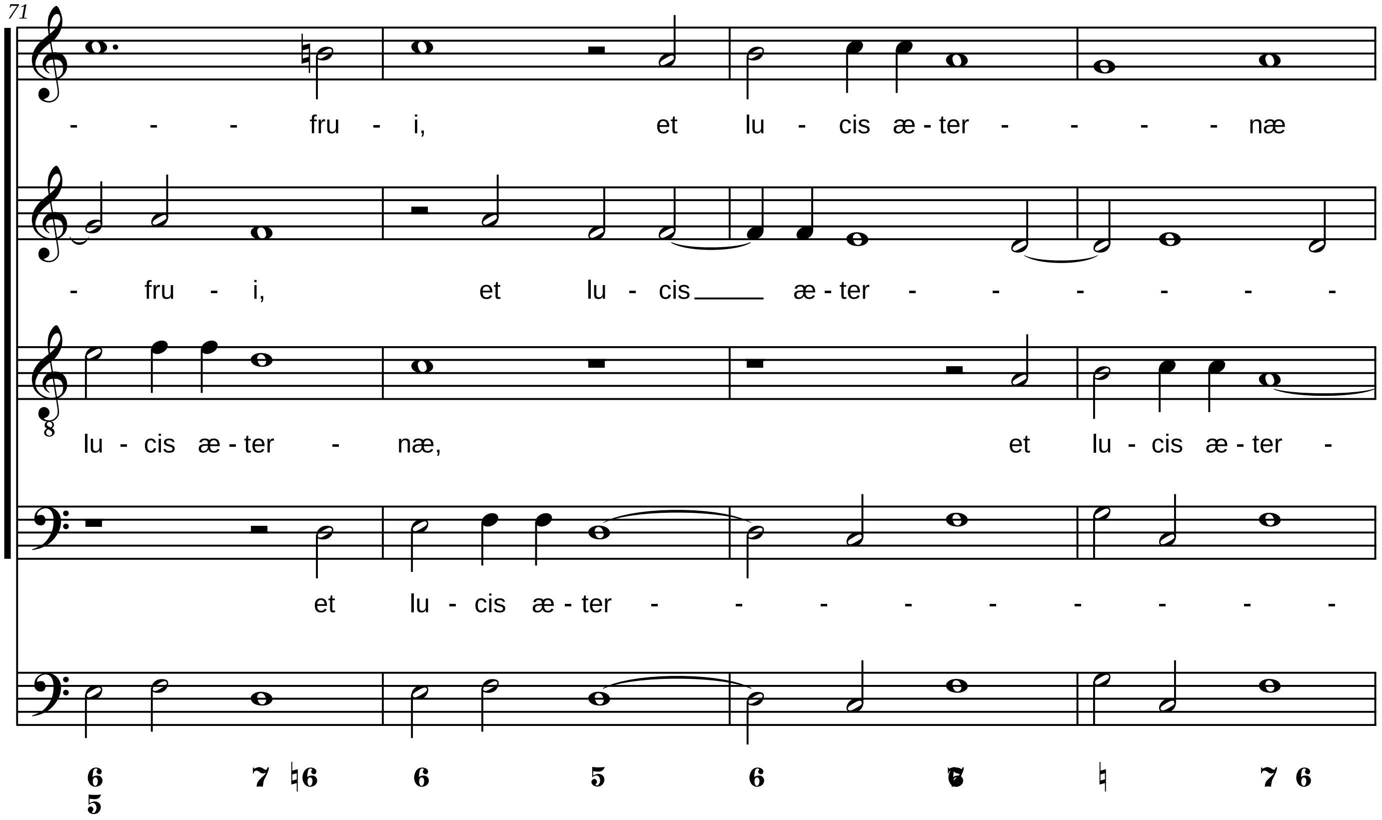
71
- - - fru - i, et lu - cis æ - ter - - - - næ
- fru - i, et lu - cis æ - ter - - - - - -
lu - cis æ - ter - næ, et lu - cis æ - ter -
et lu - cis æ - ter - - - - - - - - -
6 7 ♮6 6 5 6 7 ♮ 7 6
5

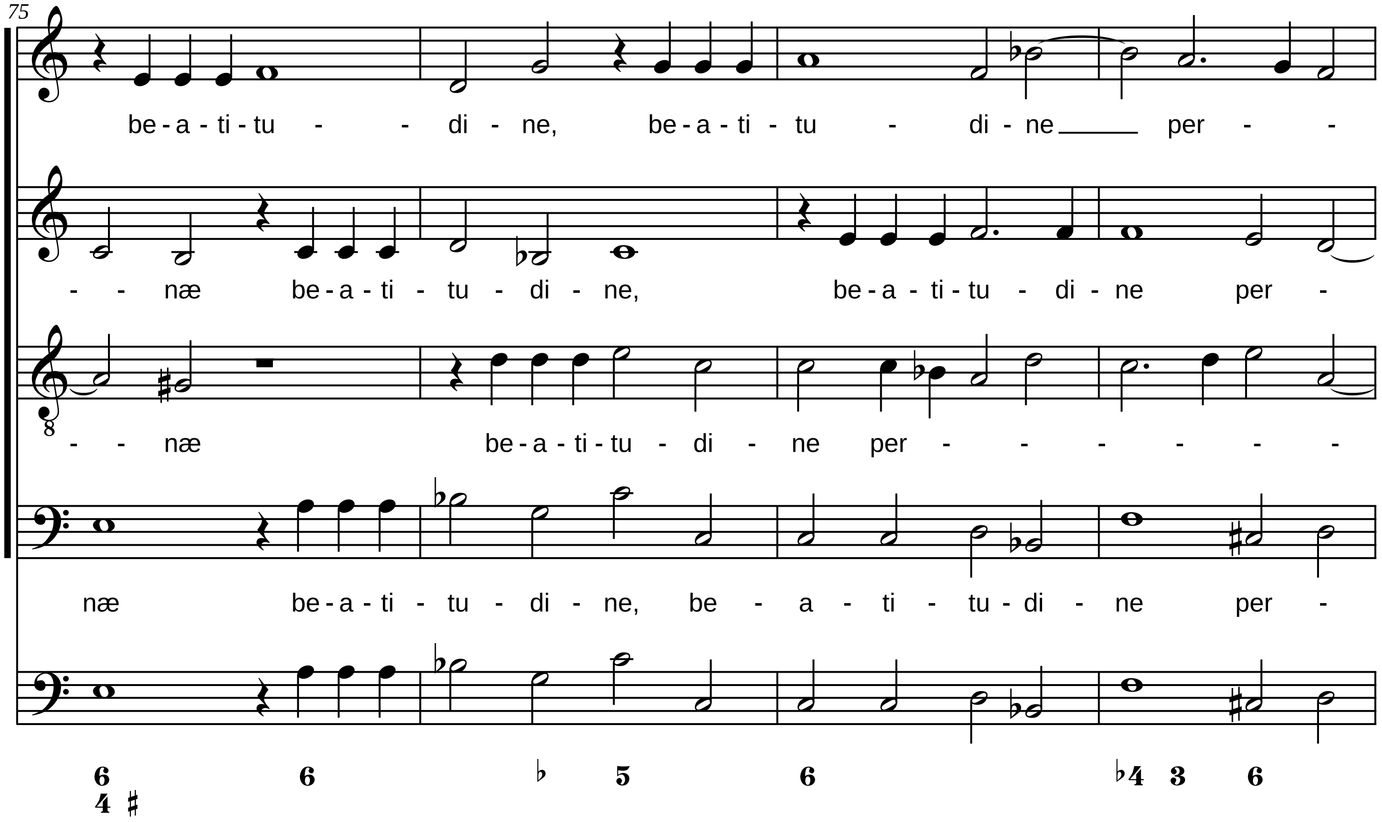
75
be - a - ti - tu - - di - ne, be - a - ti - tu - di - ne per - -
- - næ be - a - ti - tu - di - ne, be - a - ti - tu - di - ne per -
- - næ be - a - ti - tu - di - ne per - - - - - -
næ be - a - ti - tu - di - ne, be - a - ti - tu - di - ne per -
6 6 ♭ 5 6 ♭4 3 6
4 ♯

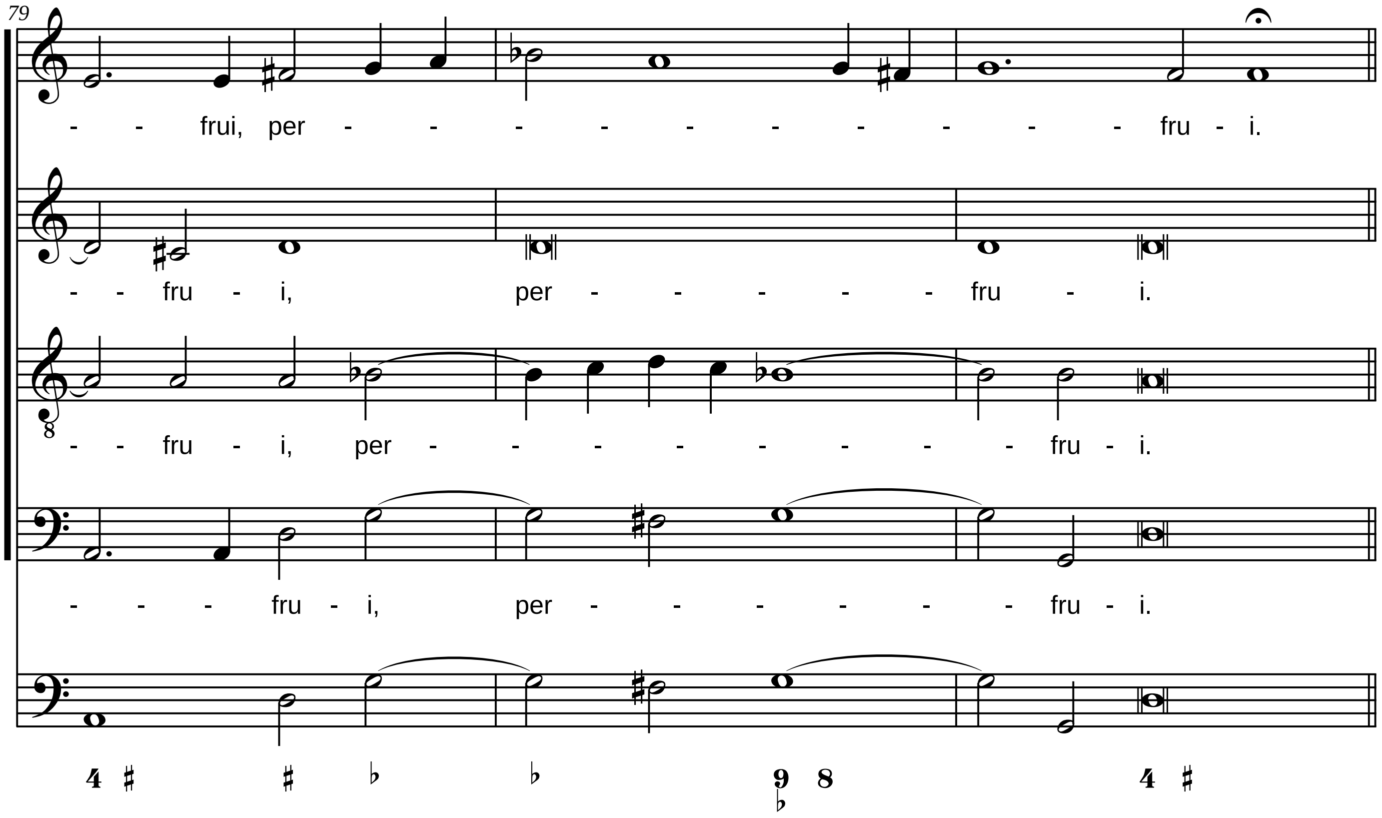
79
- - frui, per - - - - - - - - - - fru - i.
- - fru - i, per - - - - - fru - i.
- - fru - i, per - - - - - - - - fru - i.
- - - fru - i, per - - - - - - fru - i.
4 ♯ ♯ ♭ ♭ 9 8 ♭ 4 ♯

Séquence

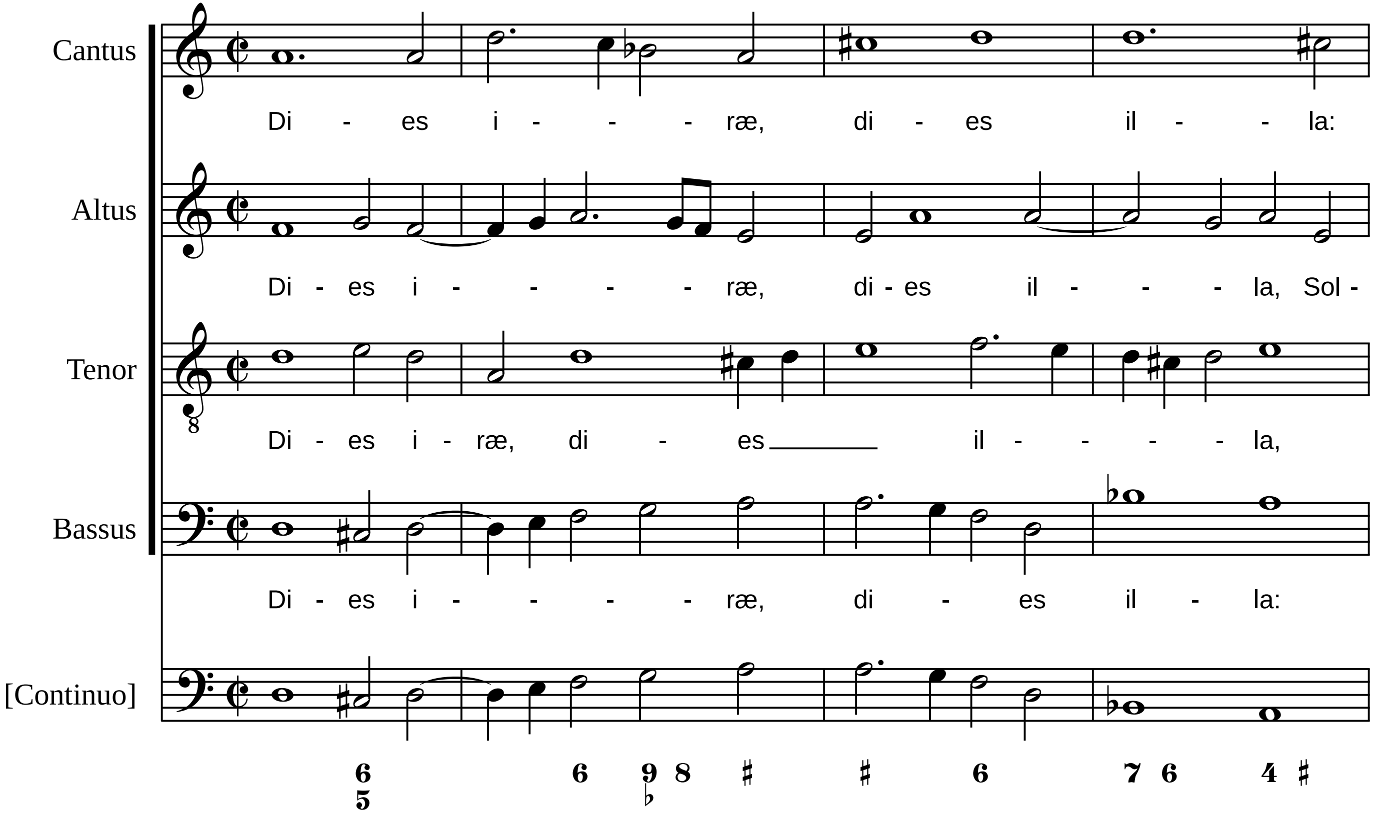
Cantus
Di - es i - - - ræ, di - es il - - la:
Altus
Di - es i - - - - ræ, di - es il - - - la, Sol -
Tenor
Di - es i - ræ, di - es il - - - - la,
Bassus
Di - es i - - - - ræ, di - es il - la:
[Continuo]

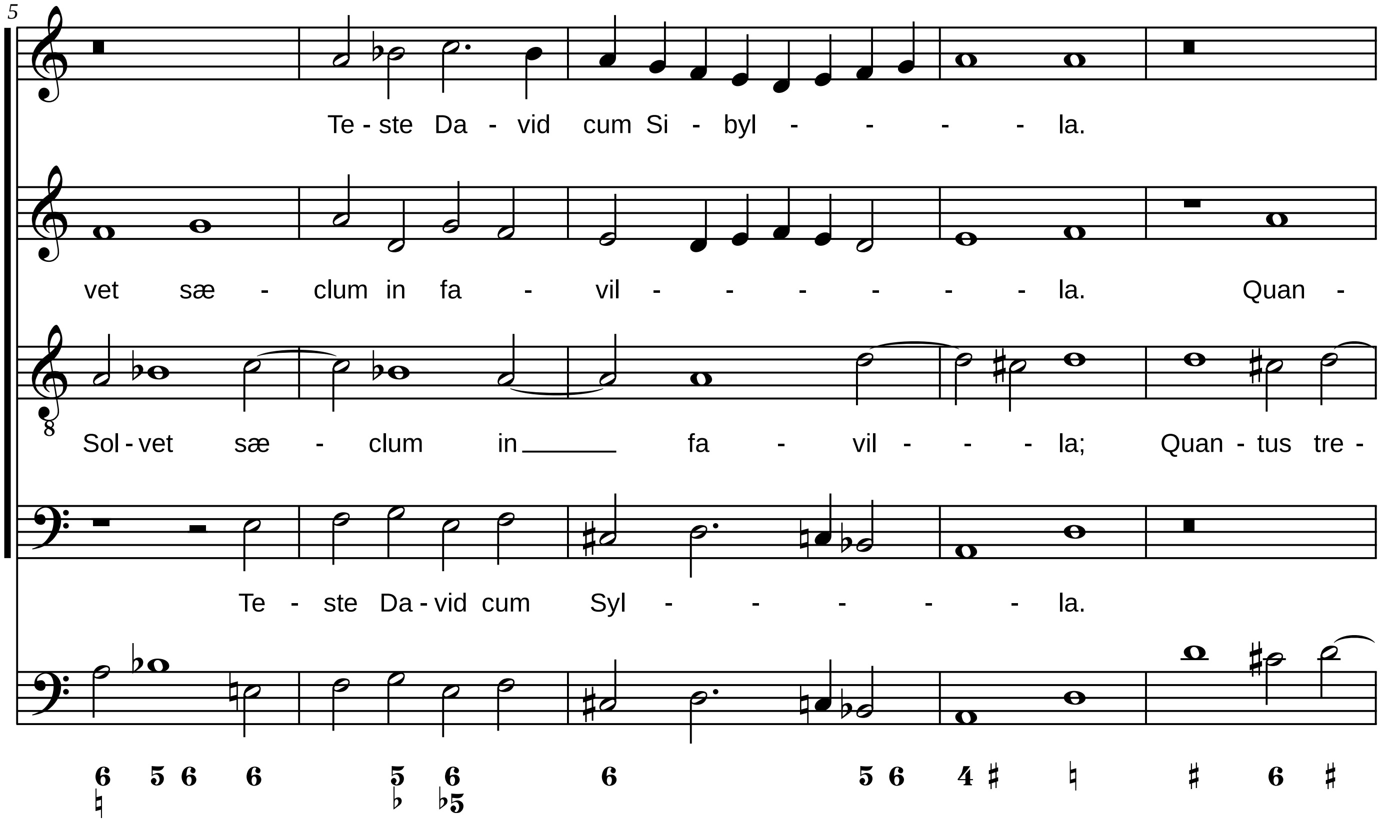
5
Te - ste Da - vid cum Si - byl - - - - la.
vet sæ - clum in fa - vil - - - - - - la. Quan -
Sol - vet sæ - clum in fa - vil - - - la; Quan - tus tre -
Te - ste Da - vid cum Syl - - - - - la.

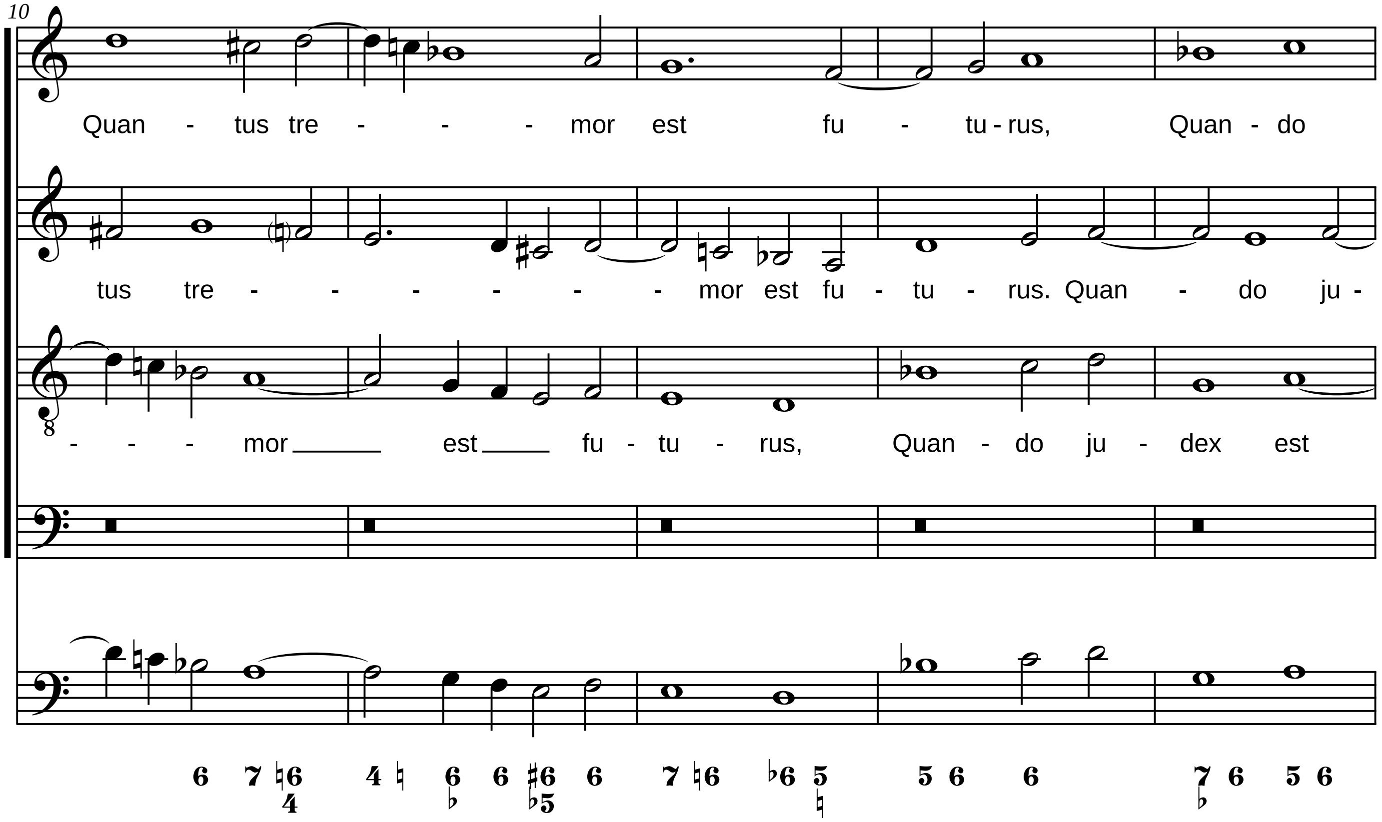
10
Quan - tus tre - - - mor est fu - tu - rus, Quan - do
tus tre - - - - - - mor est fu - tu - rus. Quan - do ju -
- - - mor est fu - tu - rus, Quan - do ju - dex est
6 7 ♮6 4 ♮ 6 6 ♯6 6 7 ♮6 ♭6 5 5 6 6 7 6 5 6
4 ♭ ♭5 ♮ ♭

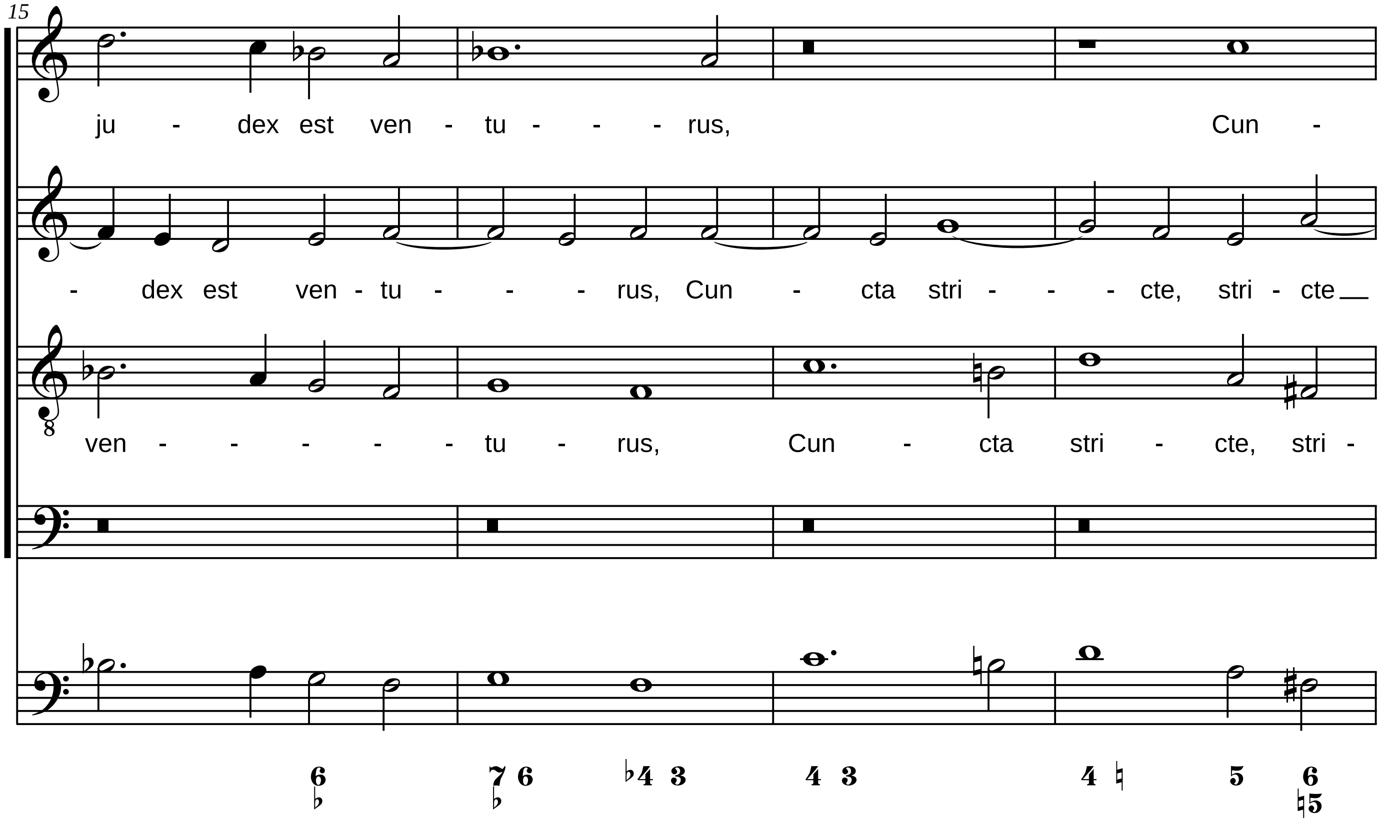
15
ju - dex est ven - tu - - - rus, Cun -
- dex est ven - tu - - - rus, Cun - cta stri - - - cte, stri - cte
ven - - - - - tu - rus, Cun - cta stri - cte, stri -
6 ♭ 7 ♭ 6 ♭4 3 4 3 4 ♮ 5 6 ♮5

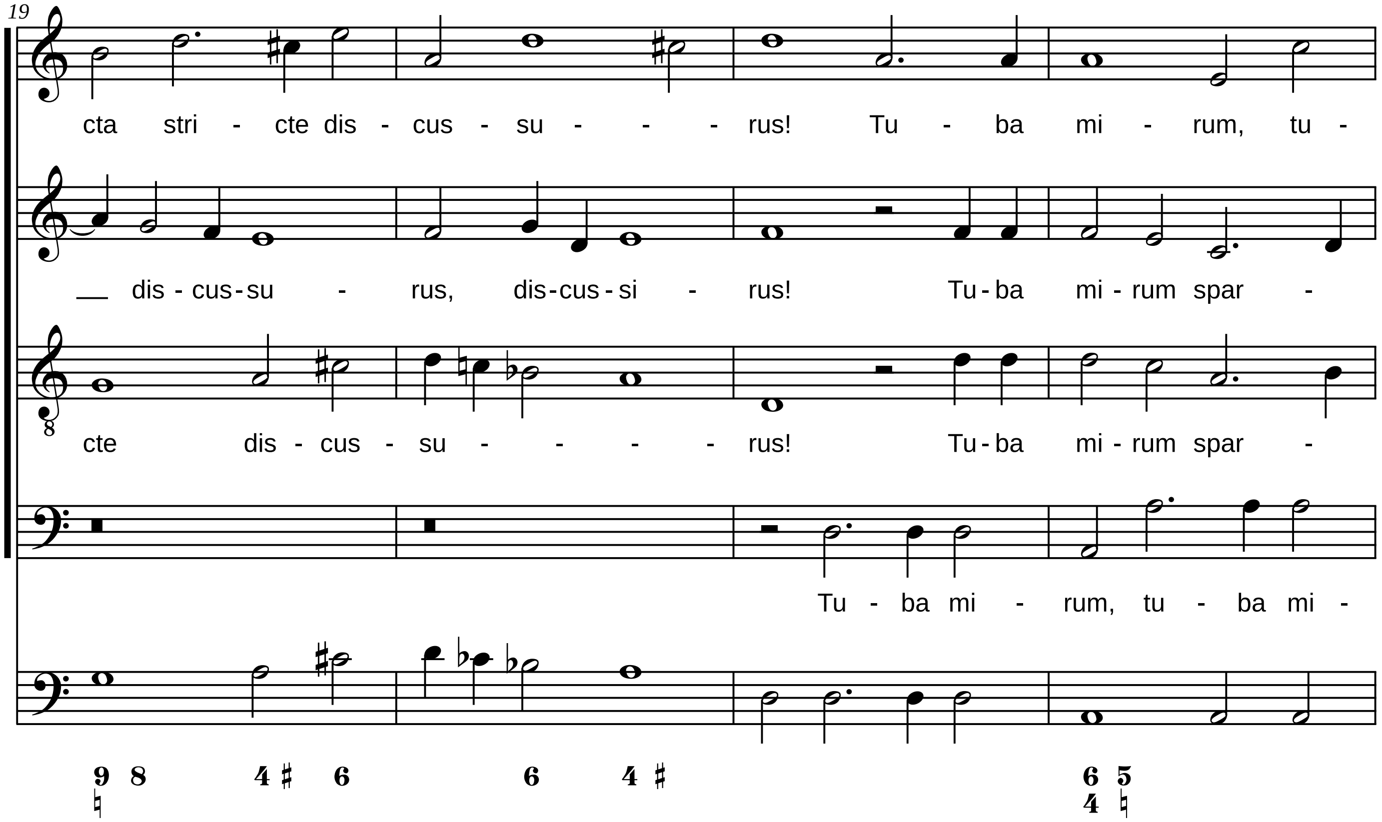
19
cta stri - cte dis - cus - su - - - rus! Tu - ba mi - rum, tu -
dis - cus - su - rus, dis - cus - si - rus! Tu - ba mi - rum spar -
cte dis - cus - su - - - - rus! Tu - ba mi - rum spar -
Tu - ba mi - rum, tu - ba mi -
9 8 4 ♯ 6 6 4 ♯ 6 5
♮ 4 ♮

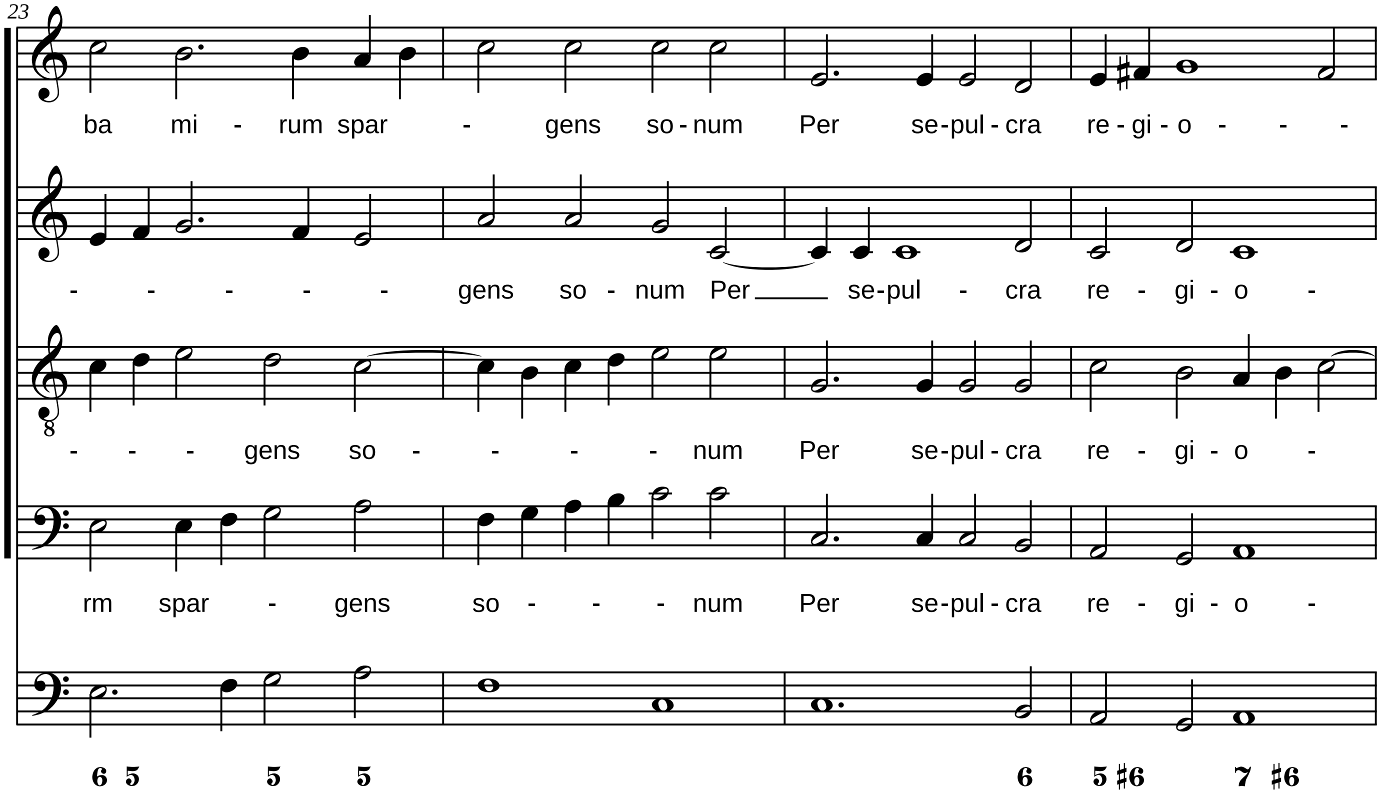
23
ba mi - rum spar - gens so - num Per se-pul - cra re - gi - o - - -
- - - - - gens so - num Per ____ se-pul - cra re - gi - o -
- - - gens so - - - - num Per se-pul - cra re - gi - o -
rm spar - gens so - - - num Per se-pul - cra re - gi - o -
6 5 5 5 6 5 ♯6 7 ♯6

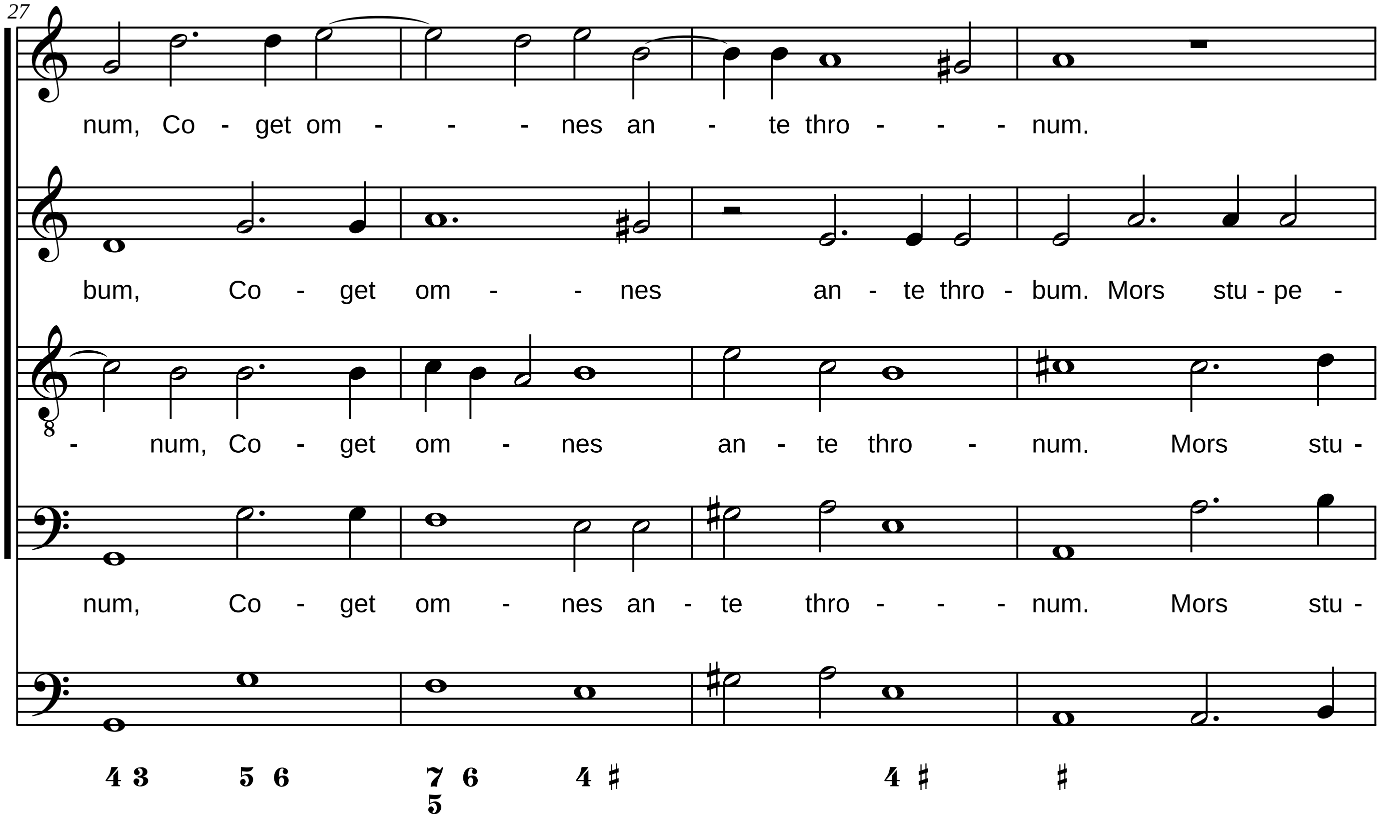
27
num, Co - get om - - - nes an - te thro - - - num.
bum, Co - get om - - nes an - te thro - bum. Mors stu - pe -
- num, Co - get om - nes an - te thro - num. Mors stu -
num, Co - get om - nes an - te thro - - - num. Mors stu -
4 3 5 6 7 5 6 4 ♯ 4 ♯ ♯

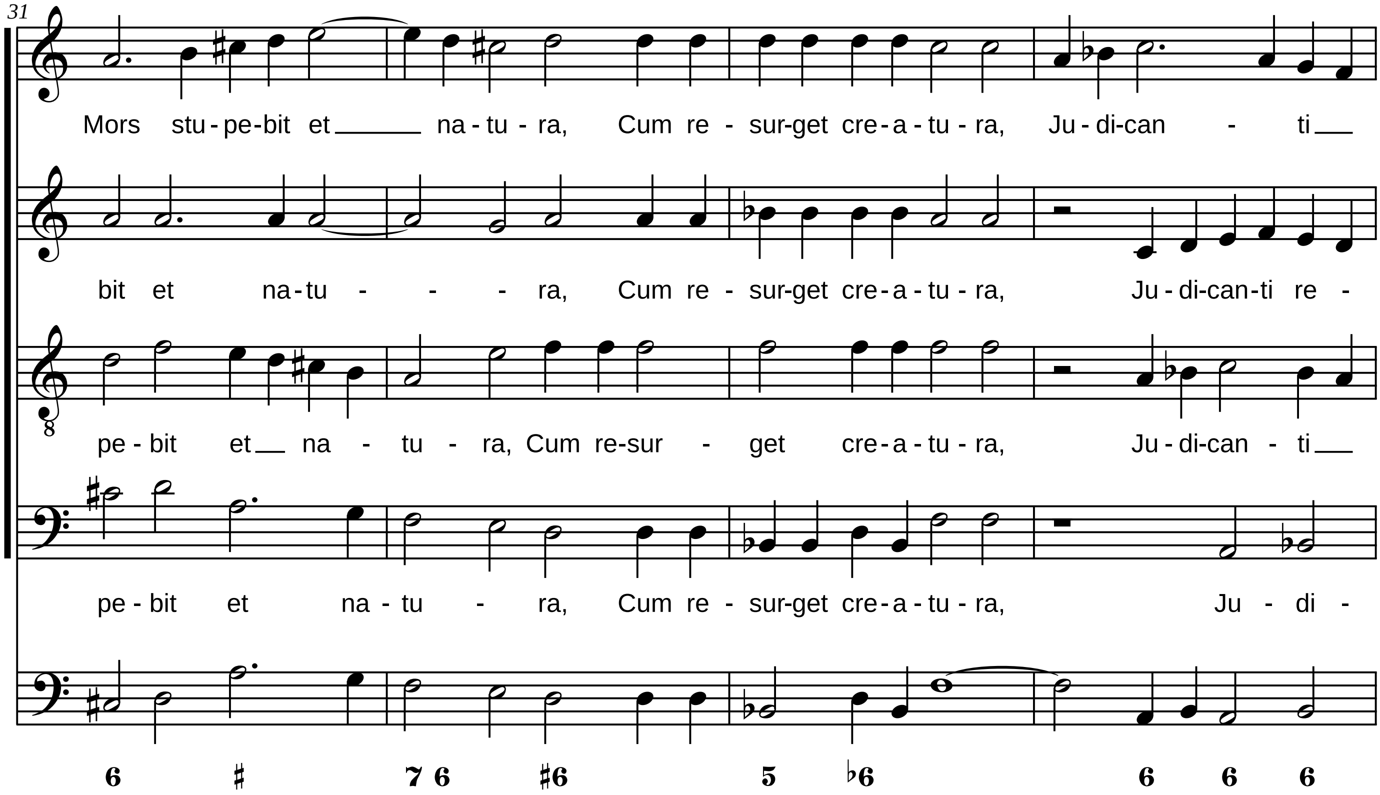
31
Mors stu - pe-bit et na - tu - ra, Cum re - sur-get cre - a - tu - ra, Ju - di-can - ti
bit et na - tu - - - ra, Cum re - sur-get cre - a - tu - ra, Ju - di-can-ti re -
pe - bit et na - tu - ra, Cum re-sur - get cre - a - tu - ra, Ju - di-can - ti
pe - bit et na - tu - ra, Cum re - sur-get cre - a - tu - ra, Ju - di -
6 ♯ 7 6 ♯6 5 ♭6 6 6 6

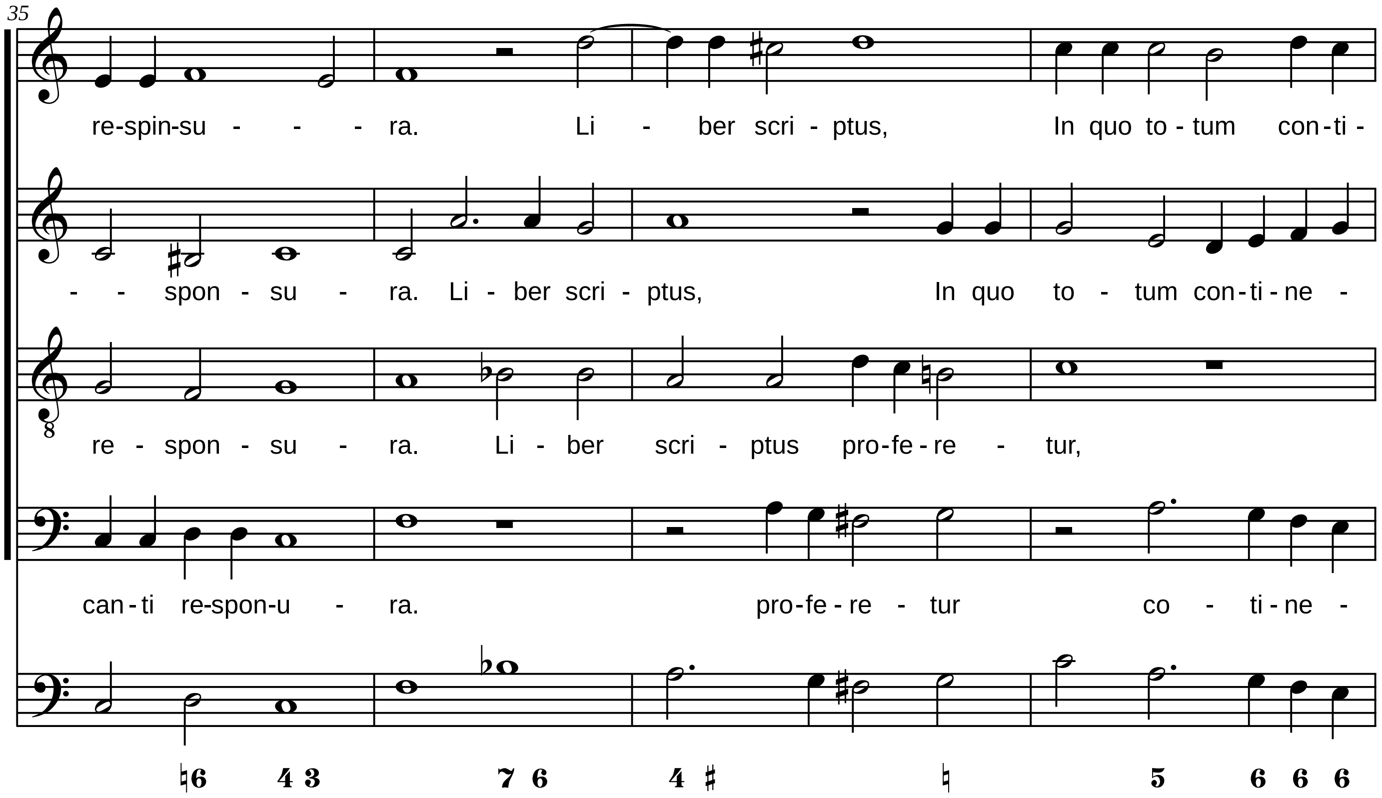
35
re-spin-su - - - ra. Li - ber scri - ptus, In quo to - tum con - ti -
- - spon - su - ra. Li - ber scri - ptus, In quo to - tum con - ti - ne -
re - spon - su - ra. Li - ber scri - ptus pro - fe - re - tur,
can - ti re-spon-u - ra. pro - fe - re - tur co - ti - ne -
♮6 4 3 7 6 4 ♯ ♮ 5 6 6 6

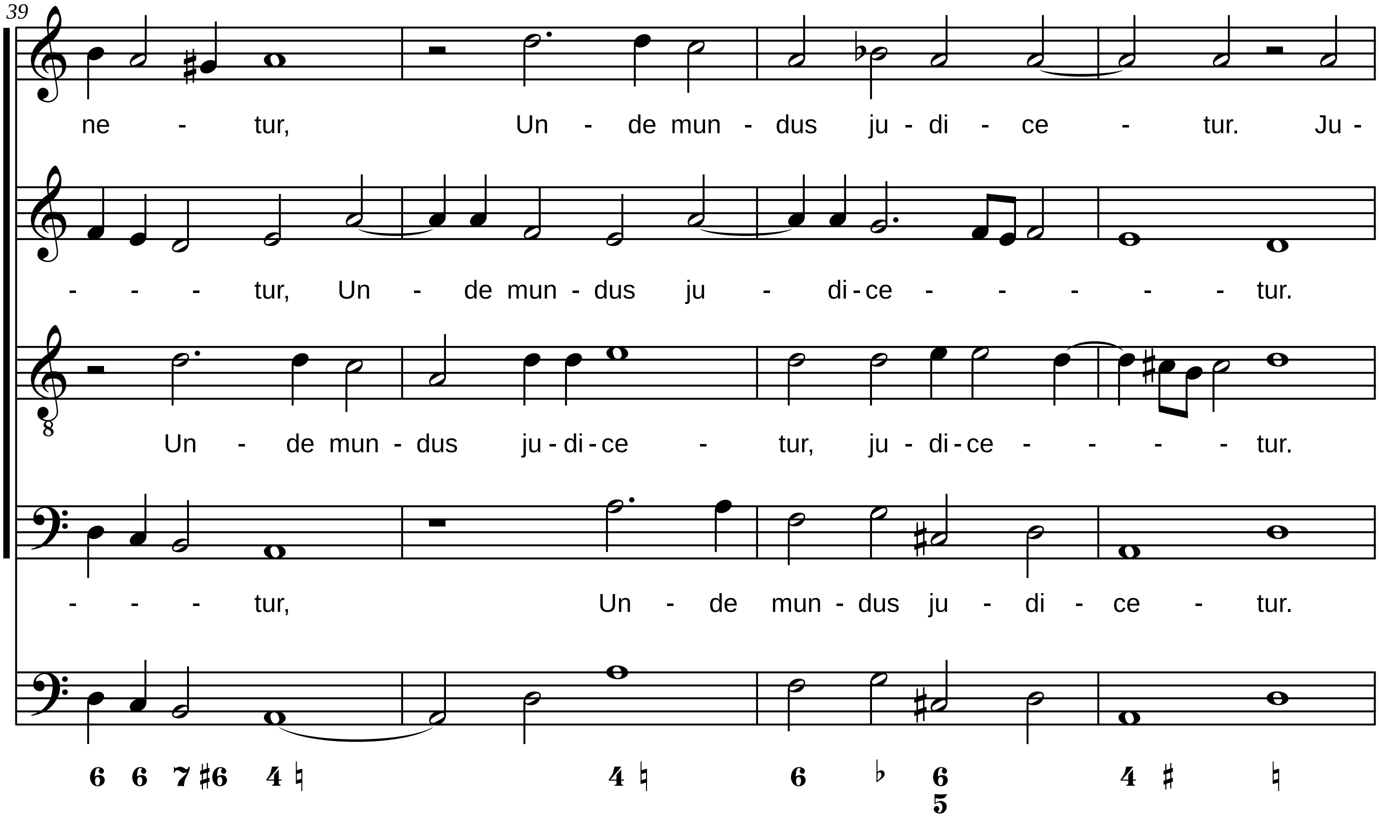
39
ne - tur, Un - de mun - dus ju - di - ce - tur. Ju -
- - - tur, Un - de mun - dus ju - di - ce - - - - - tur.
Un - de mun - dus ju - di - ce - tur, ju - di - ce - - - - tur.
- - - tur, Un - de mun - dus ju - di - ce - tur.
6 6 7 ♯6 4 ♮ 4 ♮ 6 ♭ 6 5 4 ♯ ♮

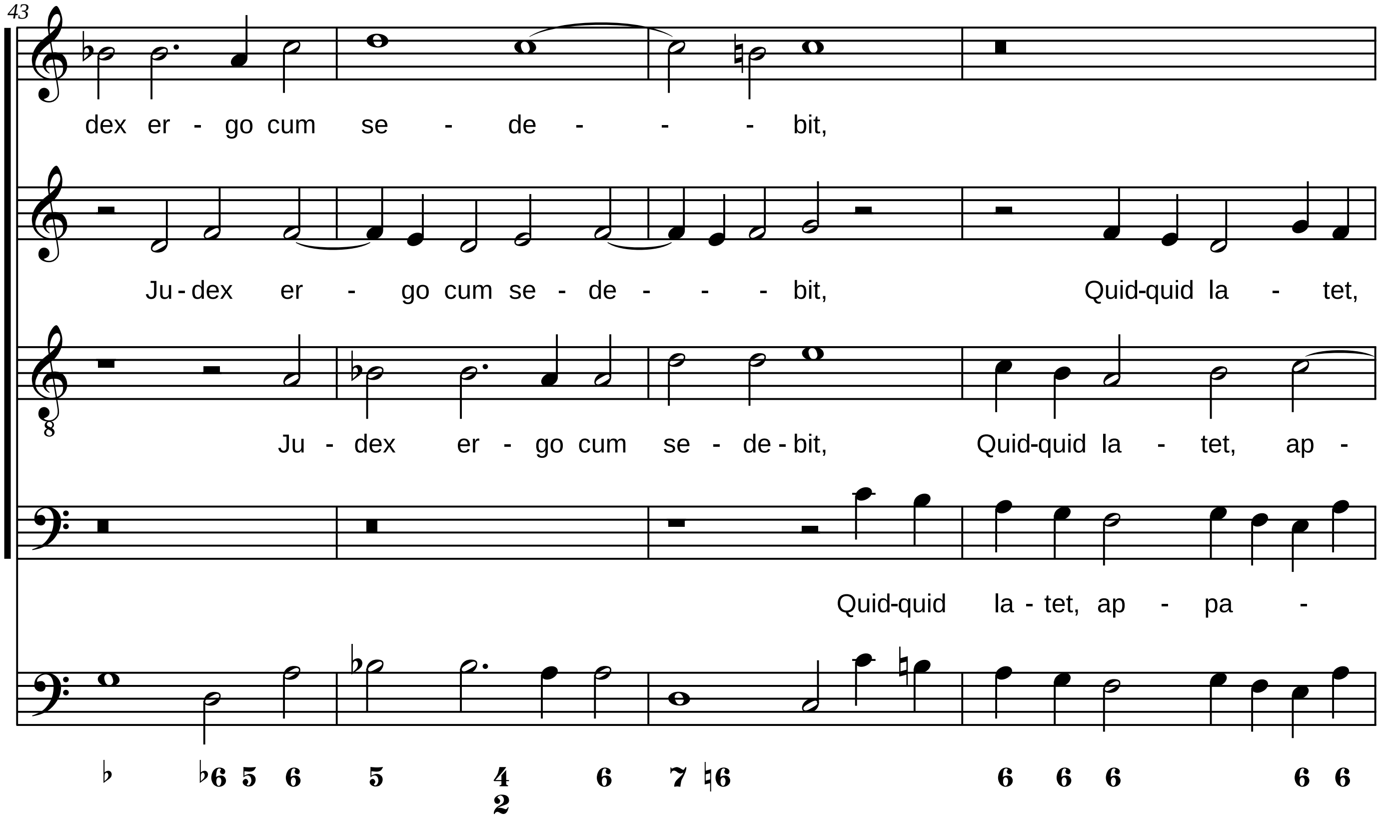
43
dex er - go cum se - de - - - bit,
Ju - dex er - go cum se - de - - - bit, Quid-quid la - tet,
Ju - dex er - go cum se - de - bit, Quid-quid la - tet, ap -
Quid-quid la - tet, ap - pa -
♭ ♭6 5 6 5 4 2 6 7 ♮6 6 6 6 6 6

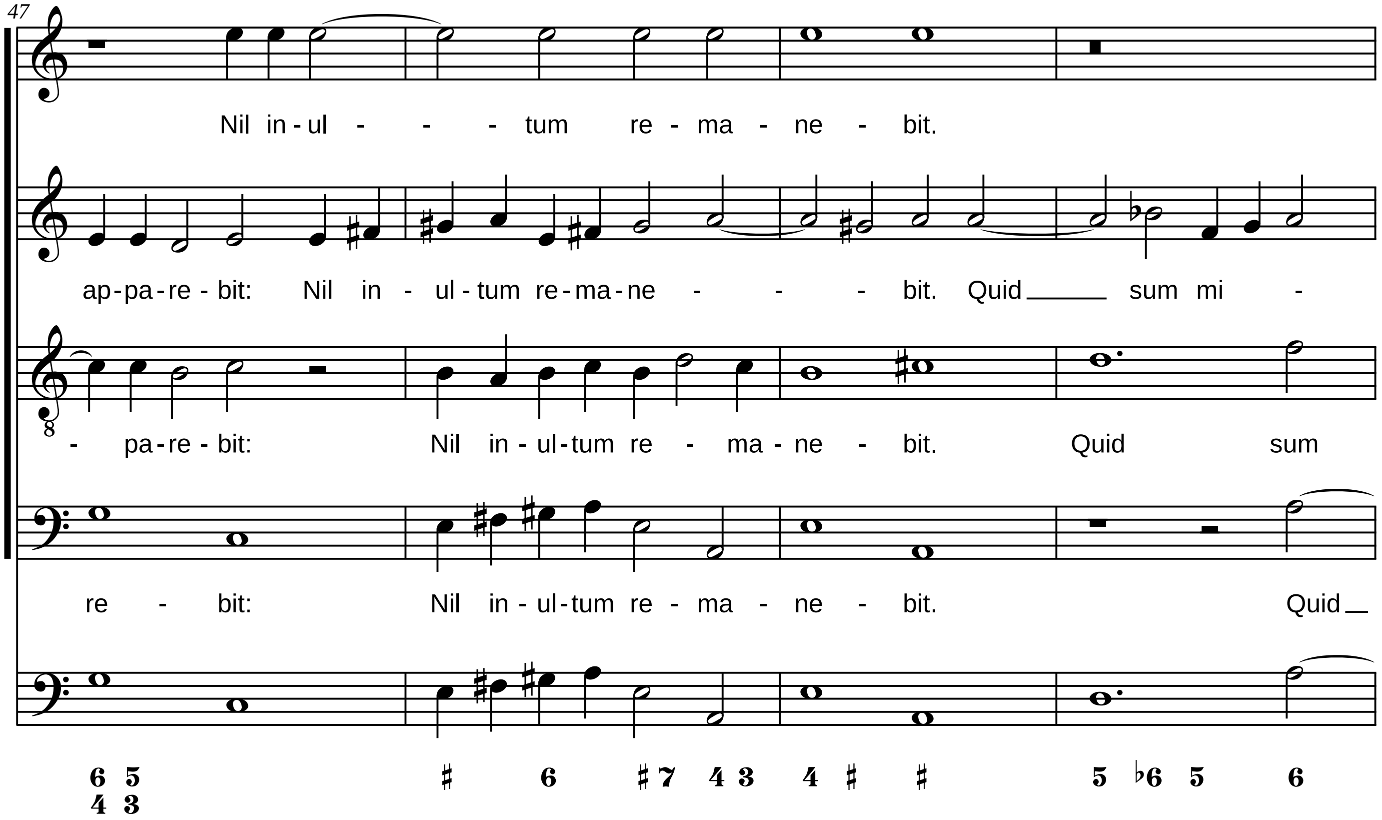
47
Nil in - ul - - - tum re - ma - ne - bit.
ap - pa - re - bit: Nil in - ul - tum re - ma - ne - - - bit. Quid sum mi -
- pa - re - bit: Nil in - ul - tum re - ma - ne - bit. Quid sum
re - bit: Nil in - ul - tum re - ma - ne - bit. Quid
6 5 ♯ 6 ♯ 7 4 3 4 ♯ ♯ 5 ♭6 5 6
4 3

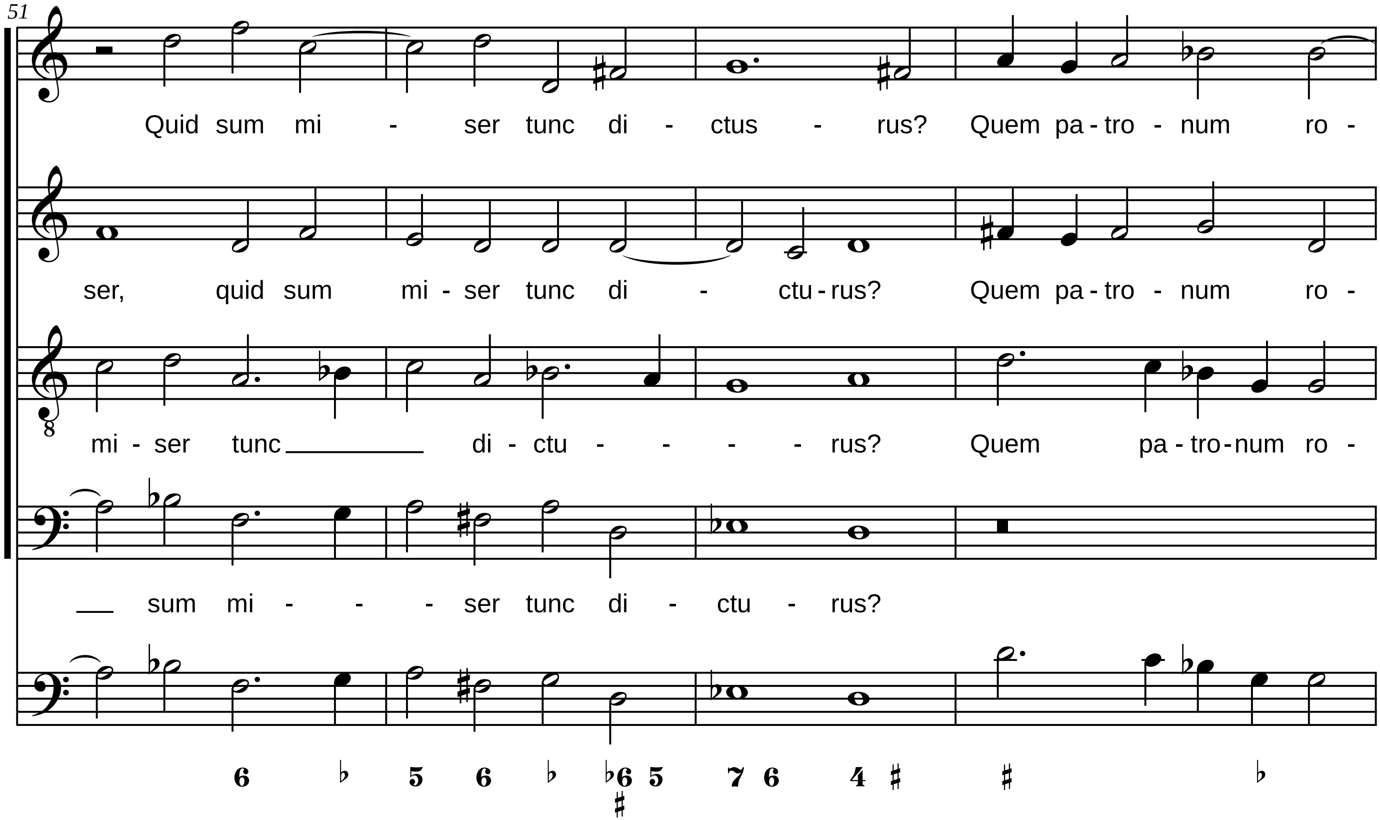
51
Quid sum mi - ser tunc di - ctus - rus? Quem pa - tro - num ro -
ser, quid sum mi - ser tunc di - ctu - rus? Quem pa - tro - num ro -
mi - ser tunc di - ctu - - - - rus? Quem pa - tro - num ro -
sum mi - - - ser tunc di - ctu - rus?

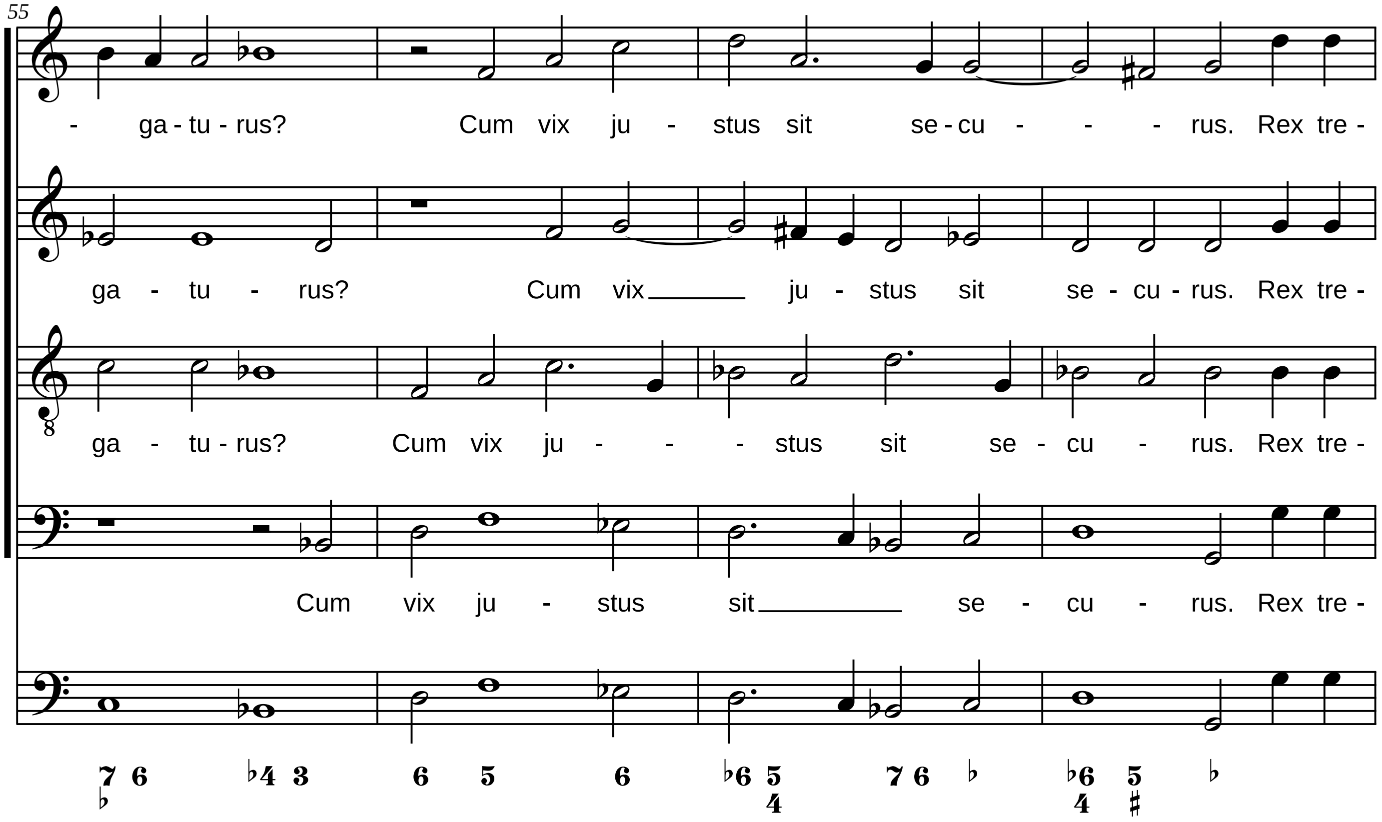
55
- ga - tu - rus? Cum vix ju - stus sit se - cu - - - rus. Rex tre -
ga - tu - rus? Cum vix ju - stus sit se - cu - rus. Rex tre -
ga - tu - rus? Cum vix ju - - - stus sit se - cu - rus. Rex tre -
Cum vix ju - stus sit se - cu - rus. Rex tre -

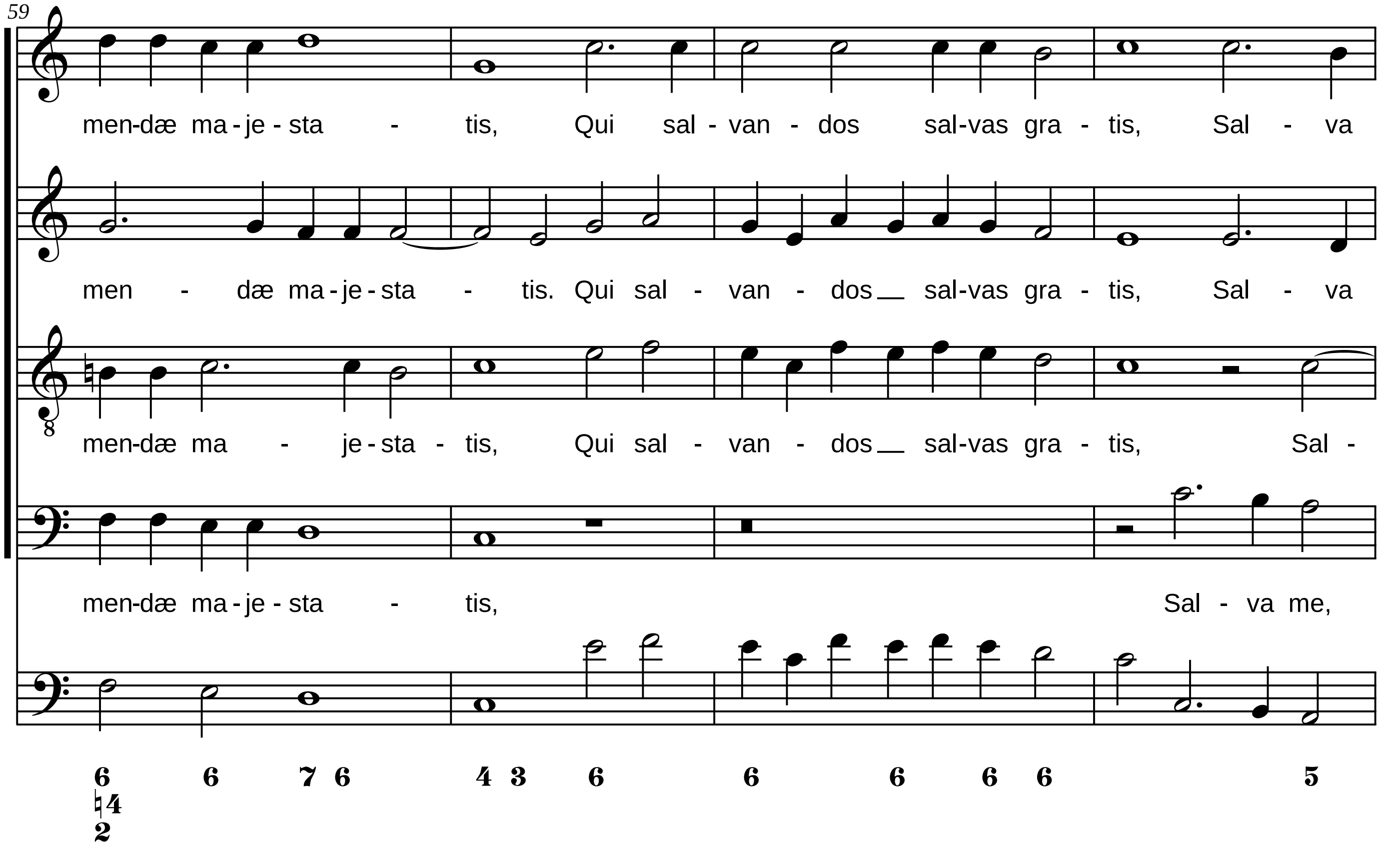
59
men-dæ ma - je - sta - tis, Qui sal - van - dos sal-vas gra - tis, Sal - va
men - dæ ma - je - sta - tis. Qui sal - van - dos sal-vas gra - tis, Sal - va
men-dæ ma - je - sta - tis, Qui sal - van - dos sal-vas gra - tis, Sal -
men-dæ ma - je - sta - tis, Sal - va me,
6 6 7 6 4 3 6 6 6 6 6 5
♮4
2

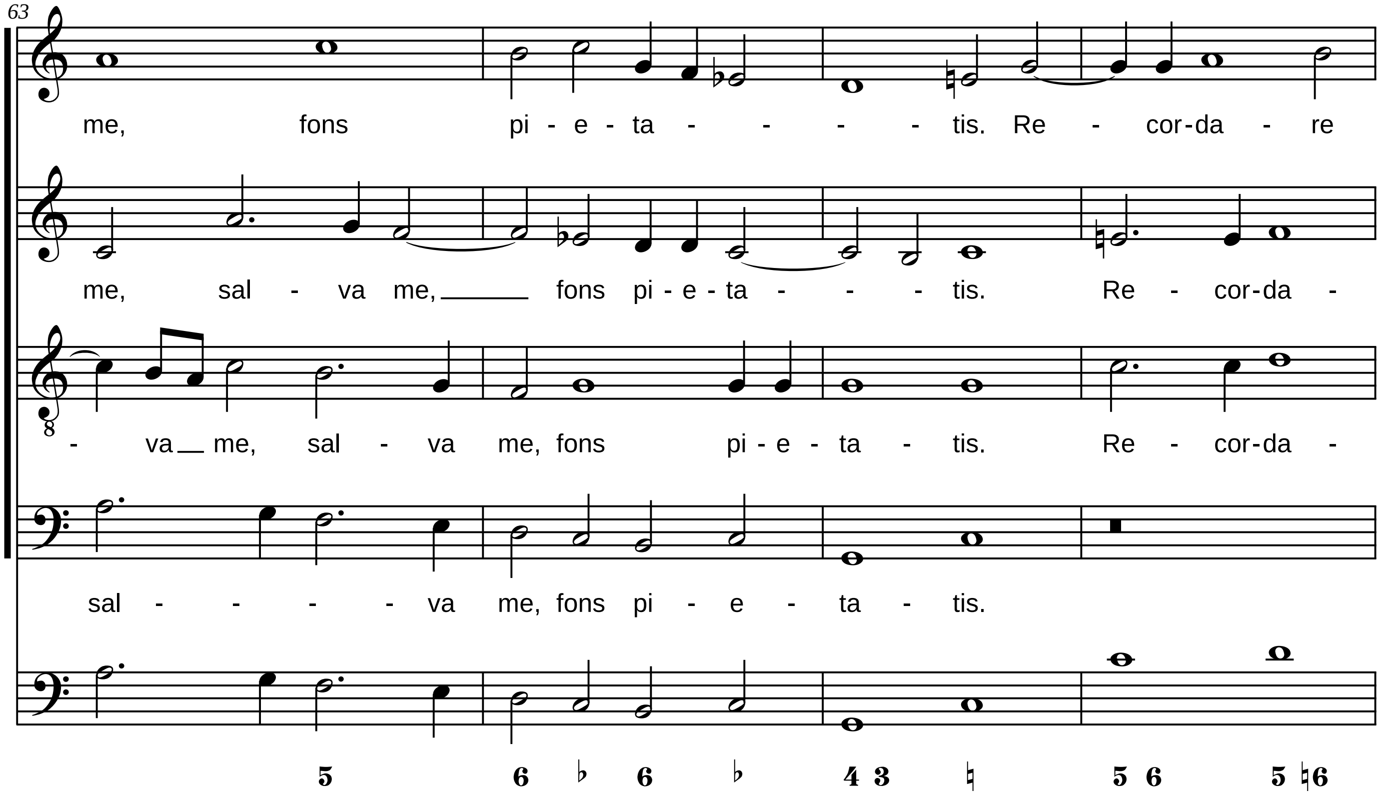
63
me, fons pi - e - ta - - - - tis. Re - cor-da - re
me, sal - va me, fons pi - e - ta - - - tis. Re - cor-da -
- va me, sal - va me, fons pi - e - ta - tis. Re - cor-da -
sal - - - - va me, fons pi - e - ta - tis.
5 6 ♭ 6 ♭ 4 3 ♮ 5 6 5 ♮6

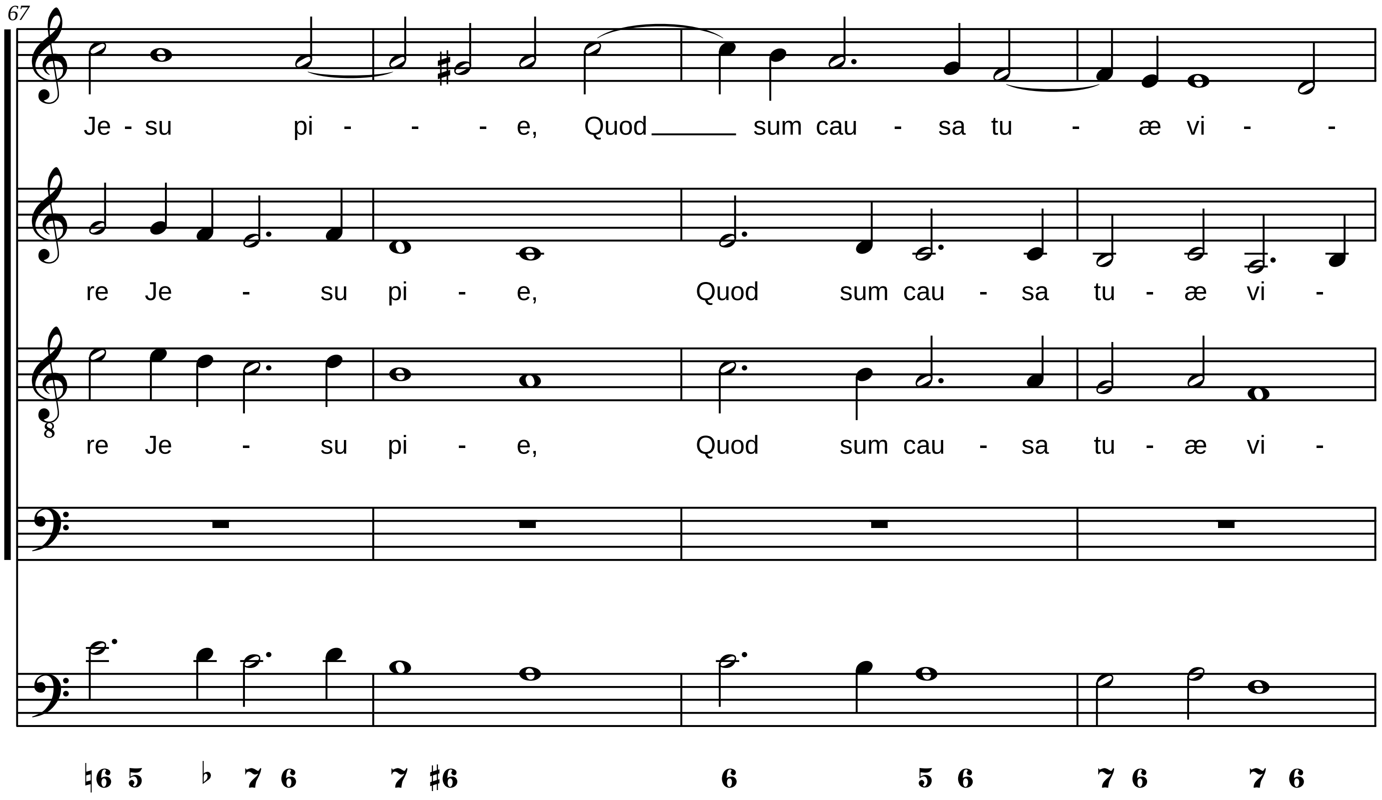
67
Je - su pi - - - e, Quod sum cau - sa tu - æ vi - -
re Je - su pi - e, Quod sum cau - sa tu - æ vi -
re Je - su pi - e, Quod sum cau - sa tu - æ vi -
♮6 5 ♭ 7 6 7 ♯6 6 5 6 7 6 7 6

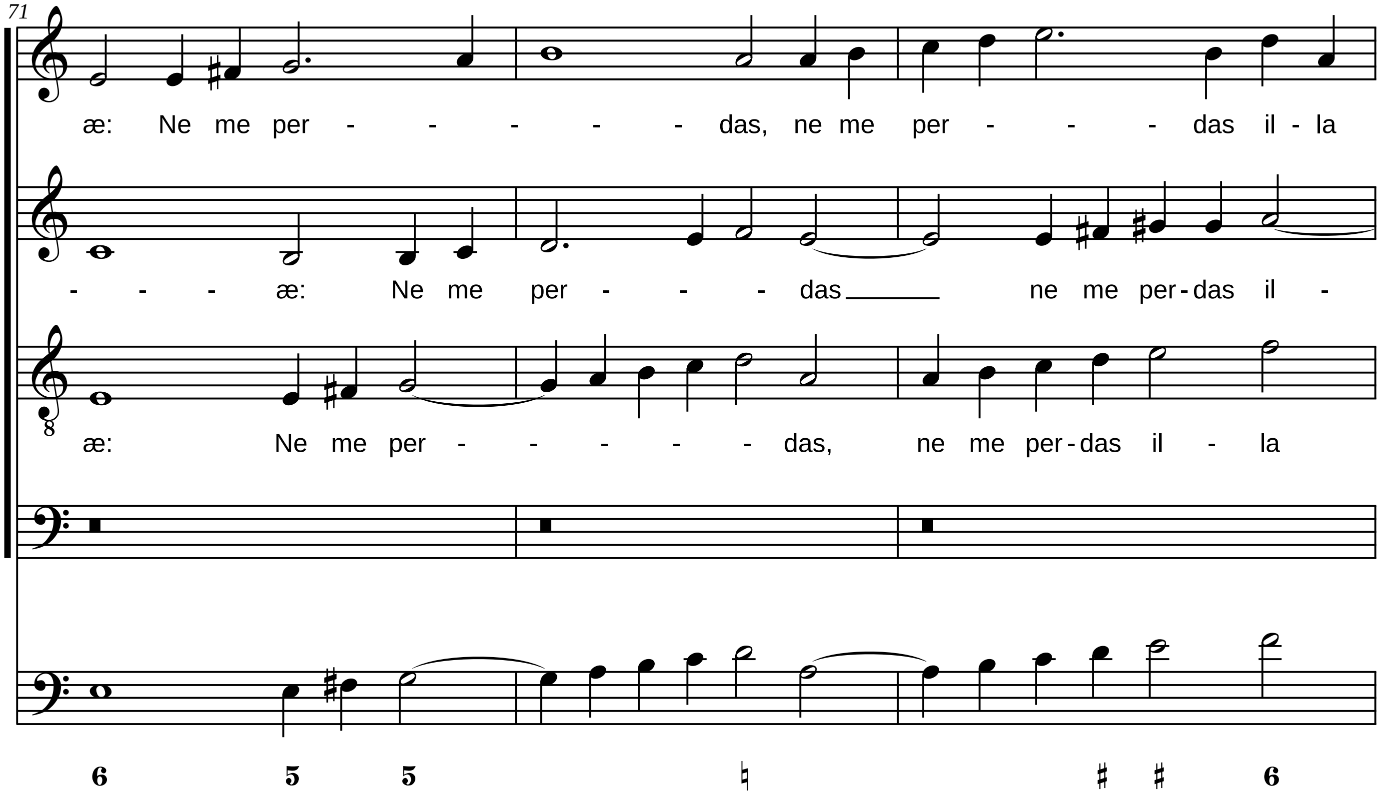
71
æ: Ne me per - - - - - das, ne me per - - - das il - la
- - - æ: Ne me per - - - das ne me per - das il -
æ: Ne me per - - - - - das, ne me per - das il - la
6 5 5 ♮ ♯ ♯ 6

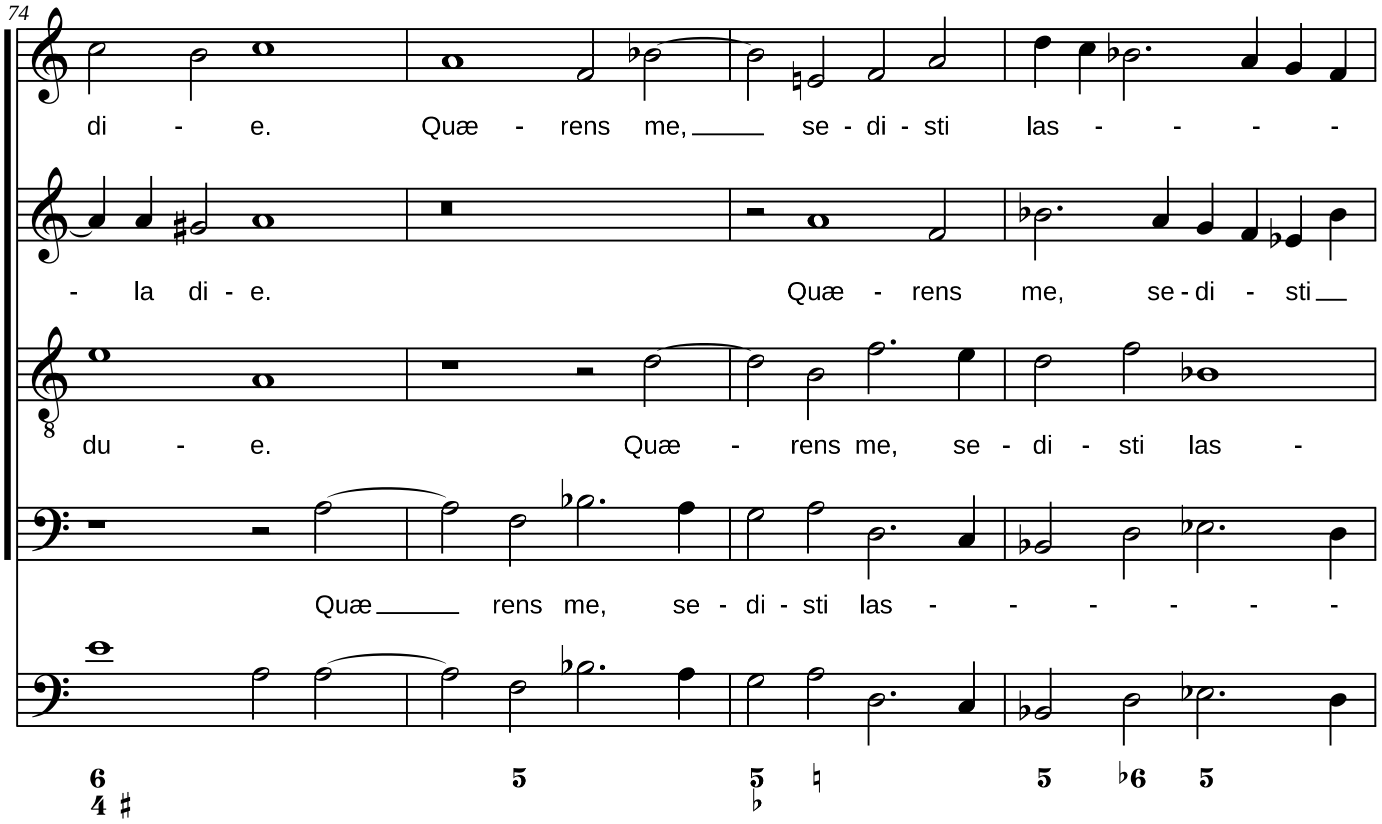
74
di - e. Quæ - rens me, se - di - sti las - - - -
- la di - e. Quæ - rens me, se - di - sti
du - e. Quæ - rens me, se - di - sti las -
Quæ rens me, se - di - sti las - - - - - -

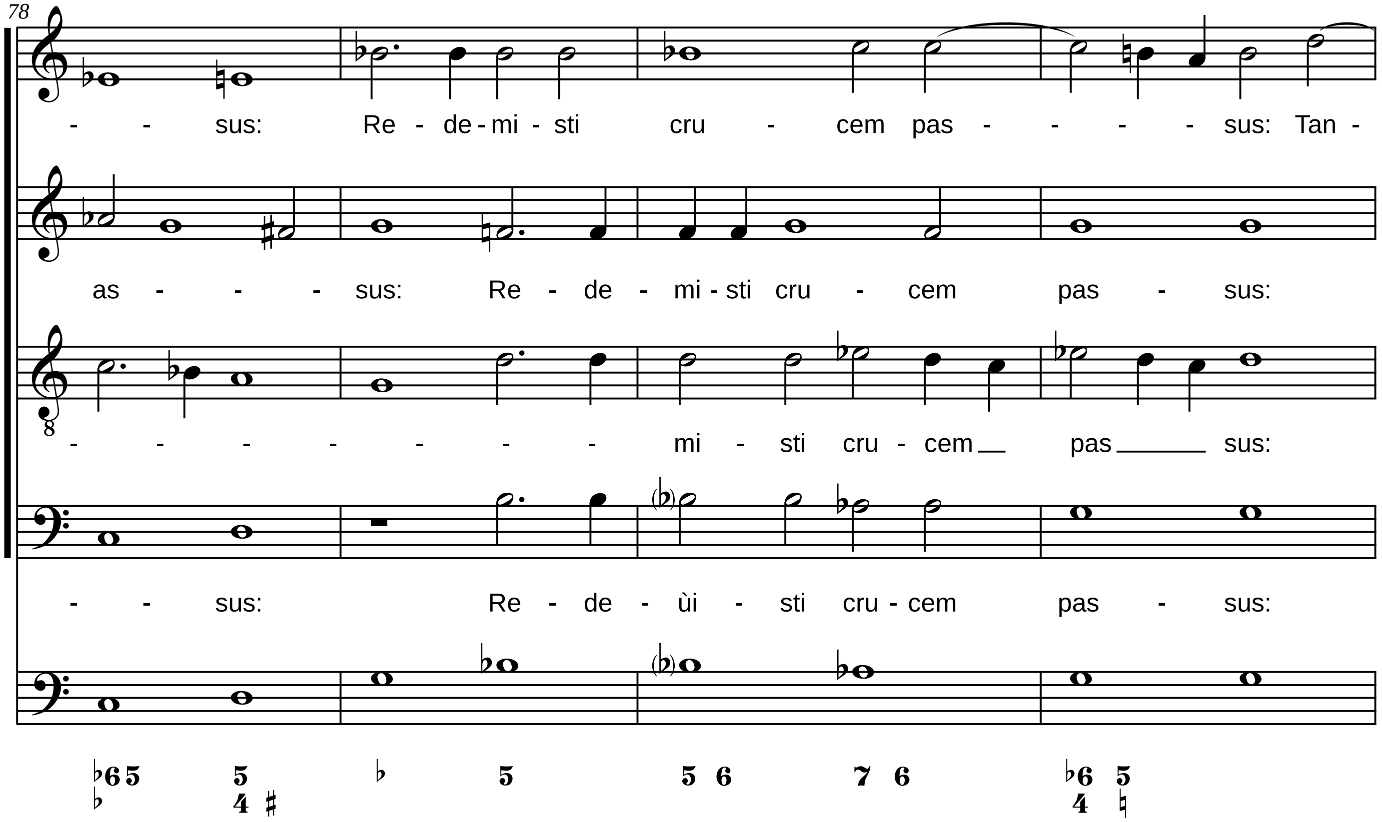
78
- - sus: Re - de - mi - sti cru - cem pas - - - - sus: Tan -
as - - - sus: Re - de - mi - sti cru - cem pas - sus:
- - - - - - - mi - sti cru - cem pas sus:
- - sus: Re - de - ùi - sti cru - cem pas - sus:

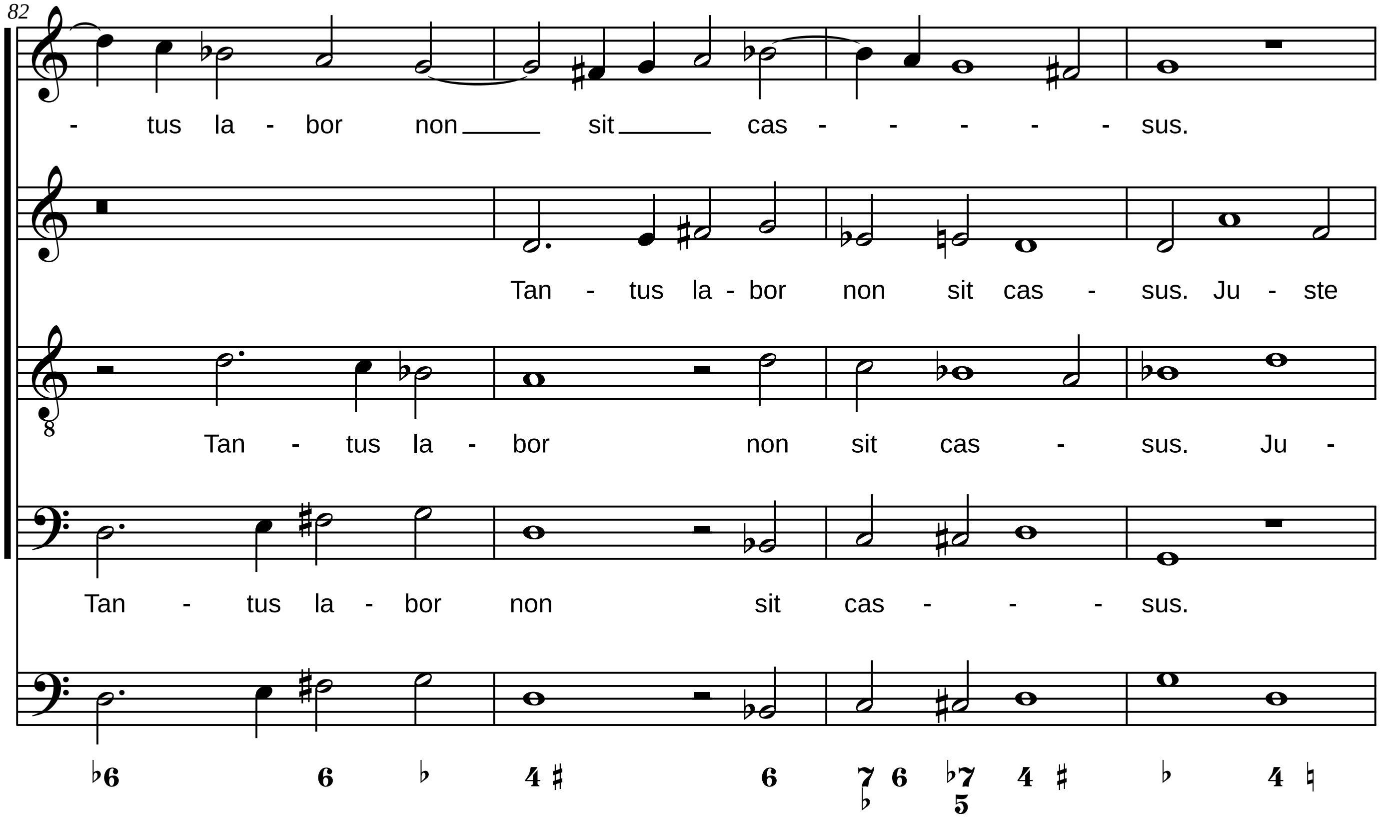
82
- tus la - bor non sit cas - - - - - sus.
Tan - tus la - bor non sit cas - sus. Ju - ste
Tan - tus la - bor non sit cas - sus. Ju -
Tan - tus la - bor non sit cas - - - sus.
♭6 6 ♭ 4 ♯ 6 7 ♭ 6 ♭7 5 4 ♯ ♭ 4 ♮

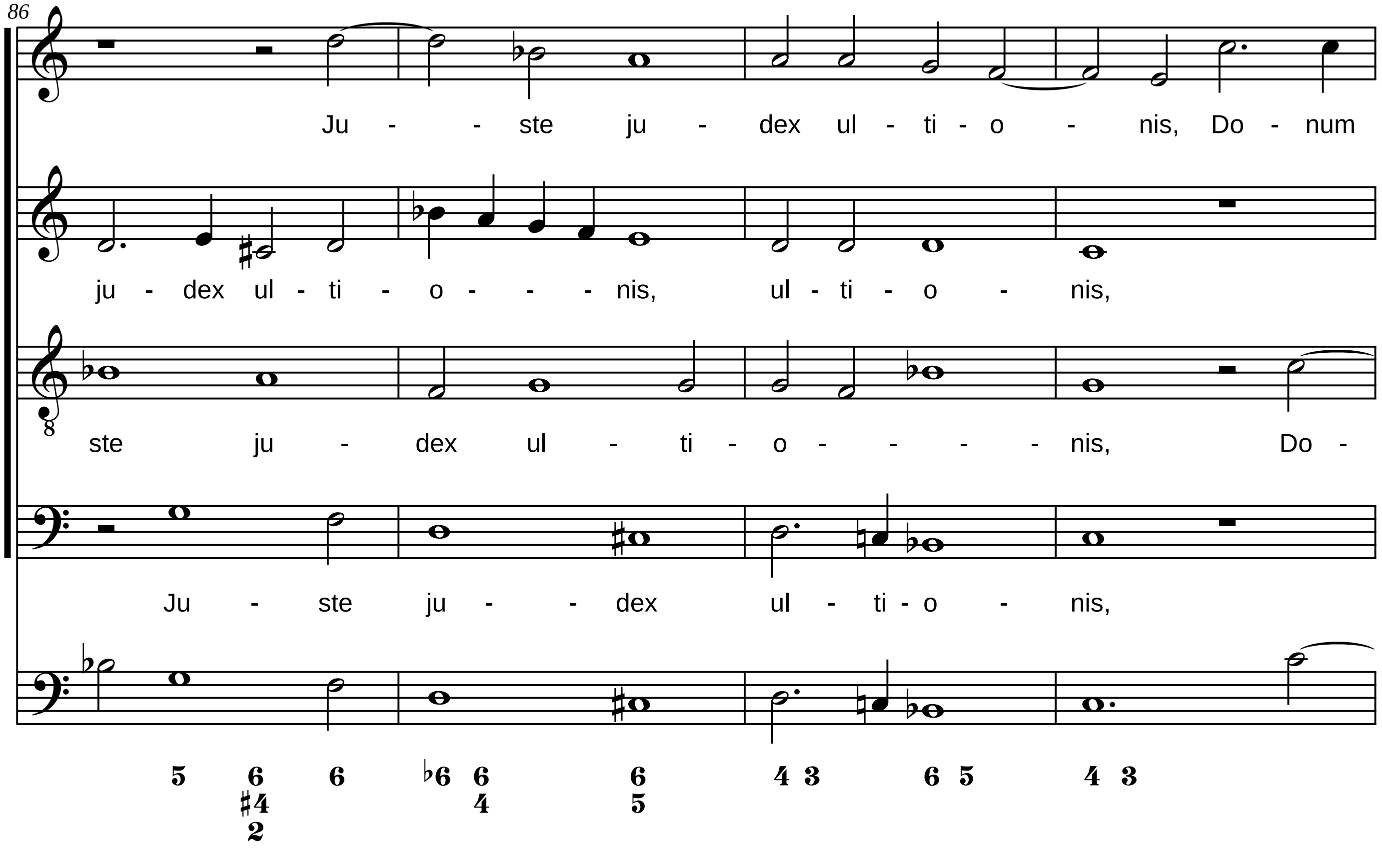
86
Ju - - ste ju - dex ul - ti - o - nis, Do - num
ju - dex ul - ti - o - - - nis, ul - ti - o - nis,
ste ju - dex ul - ti - o - - - - nis, Do -
Ju - ste ju - - dex ul - ti - o - nis,
5 6 ♯4 2 6 ♭6 6 4 6 5 4 3 6 5 4 3

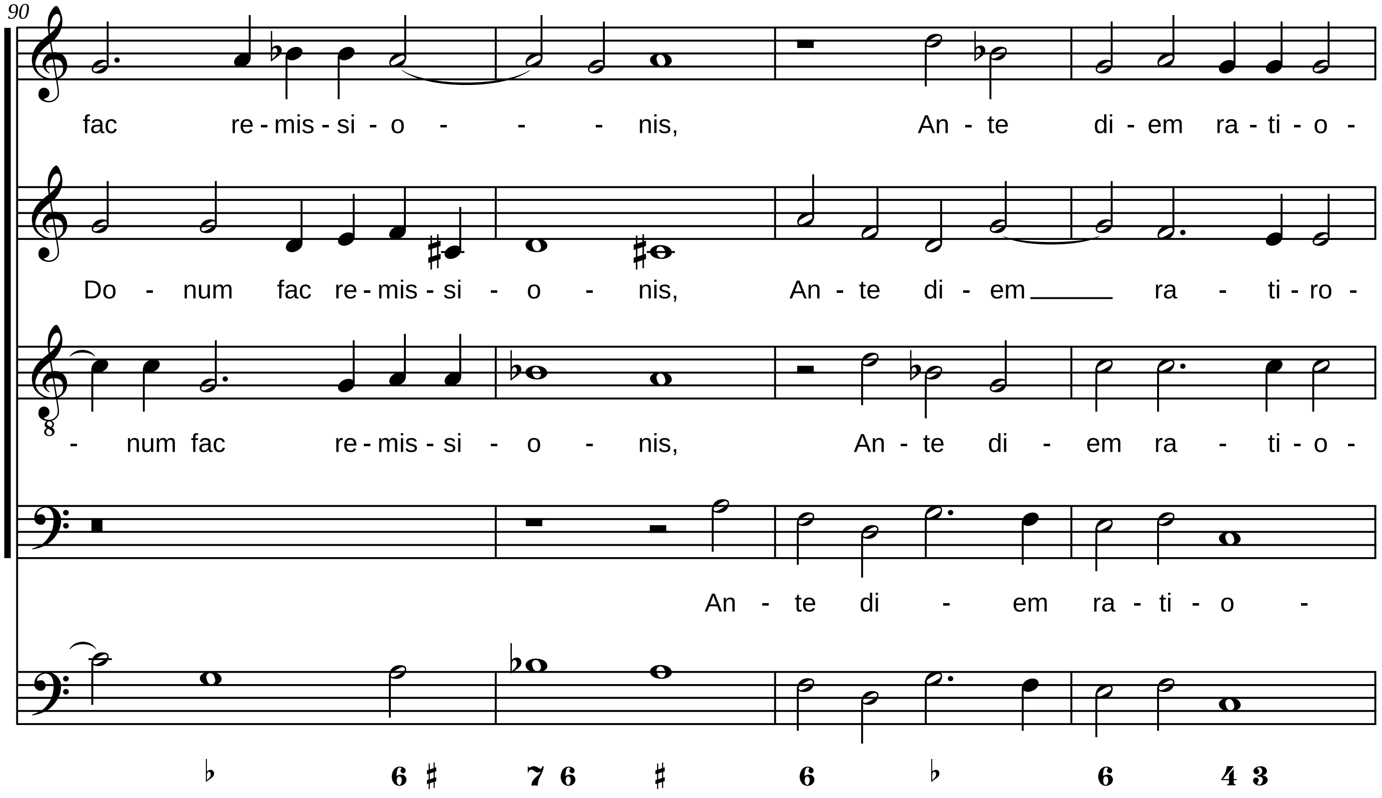
90
fac re - mis - si - o - - - nis, An - te di - em ra - ti - o -
Do - num fac re - mis - si - o - nis, An - te di - em ra - ti - ro -
- num fac re - mis - si - o - nis, An - te di - em ra - ti - o -
An - te di - em ra - ti - o -
♭ 6 ♯ 7 6 ♯ 6 ♭ 6 4 3

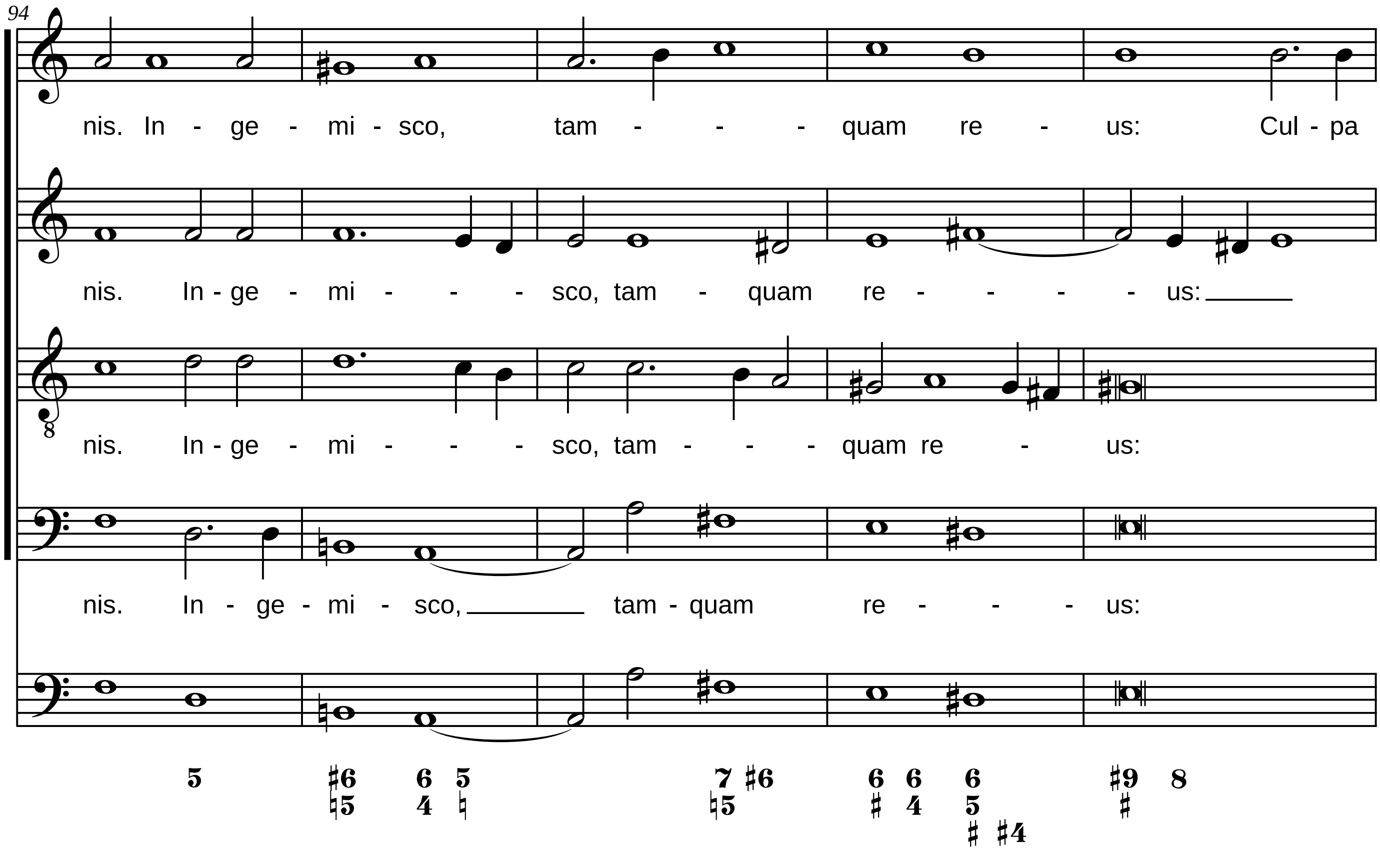
94
nis. In - ge - mi - sco, tam - - - quam re - us: Cul - pa
nis. In - ge - mi - - - sco, tam - quam re - - - - us:
nis. In - ge - mi - - - sco, tam - - - quam re - us:
nis. In - ge - mi - sco, tam - quam re - - - us:
5 ♯6 ♮5 6 4 5 ♮ 7 ♮5 ♯6 6 ♯ 6 4 6 5 ♯ ♯4 ♯9 ♯ 8

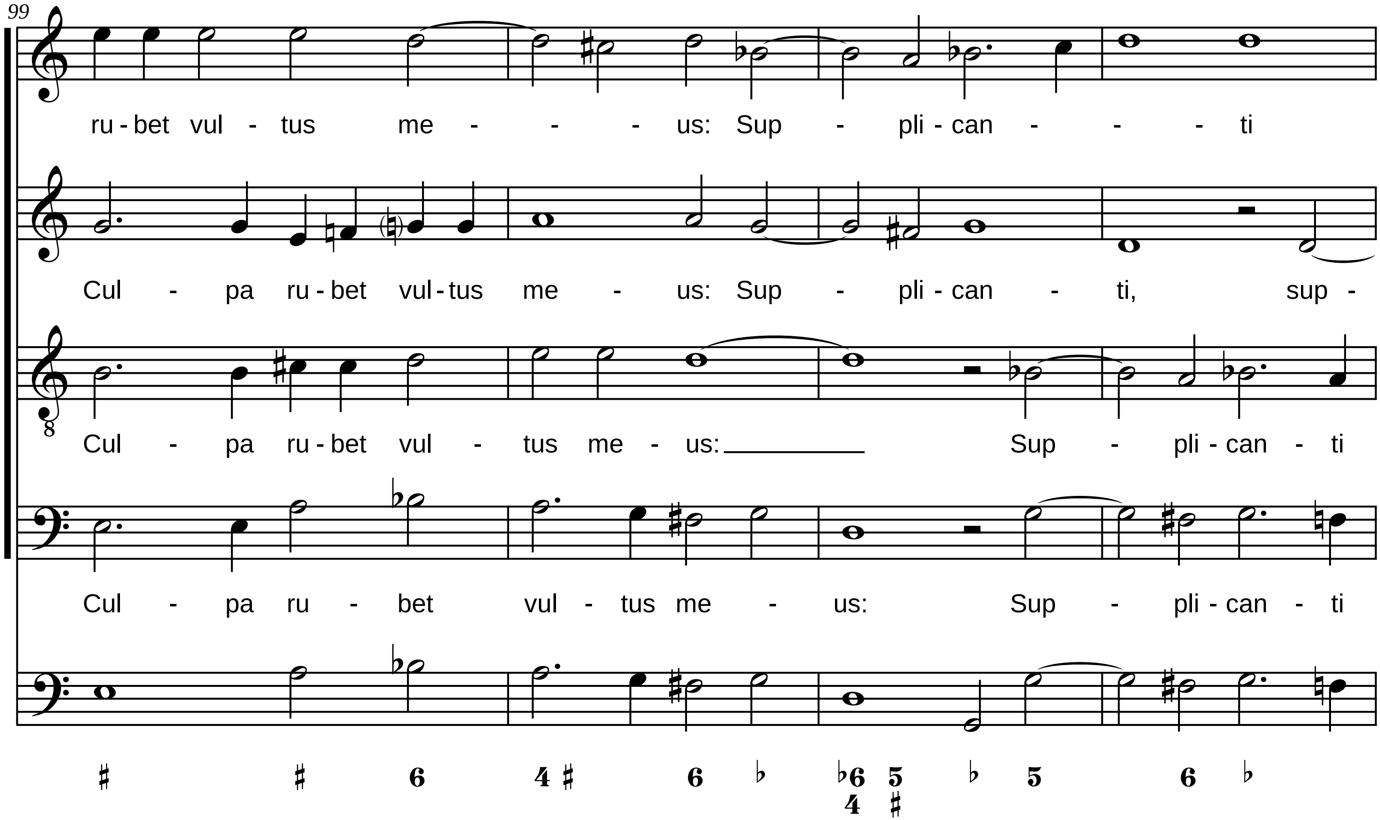
99
ru - bet vul - tus me - - - us: Sup - pli - can - - - ti
Cul - pa ru - bet vul - tus me - us: Sup - pli - can - ti, sup -
Cul - pa ru - bet vul - tus me - us: Sup - pli - can - ti
Cul - pa ru - bet vul - tus me - us: Sup - pli - can - ti

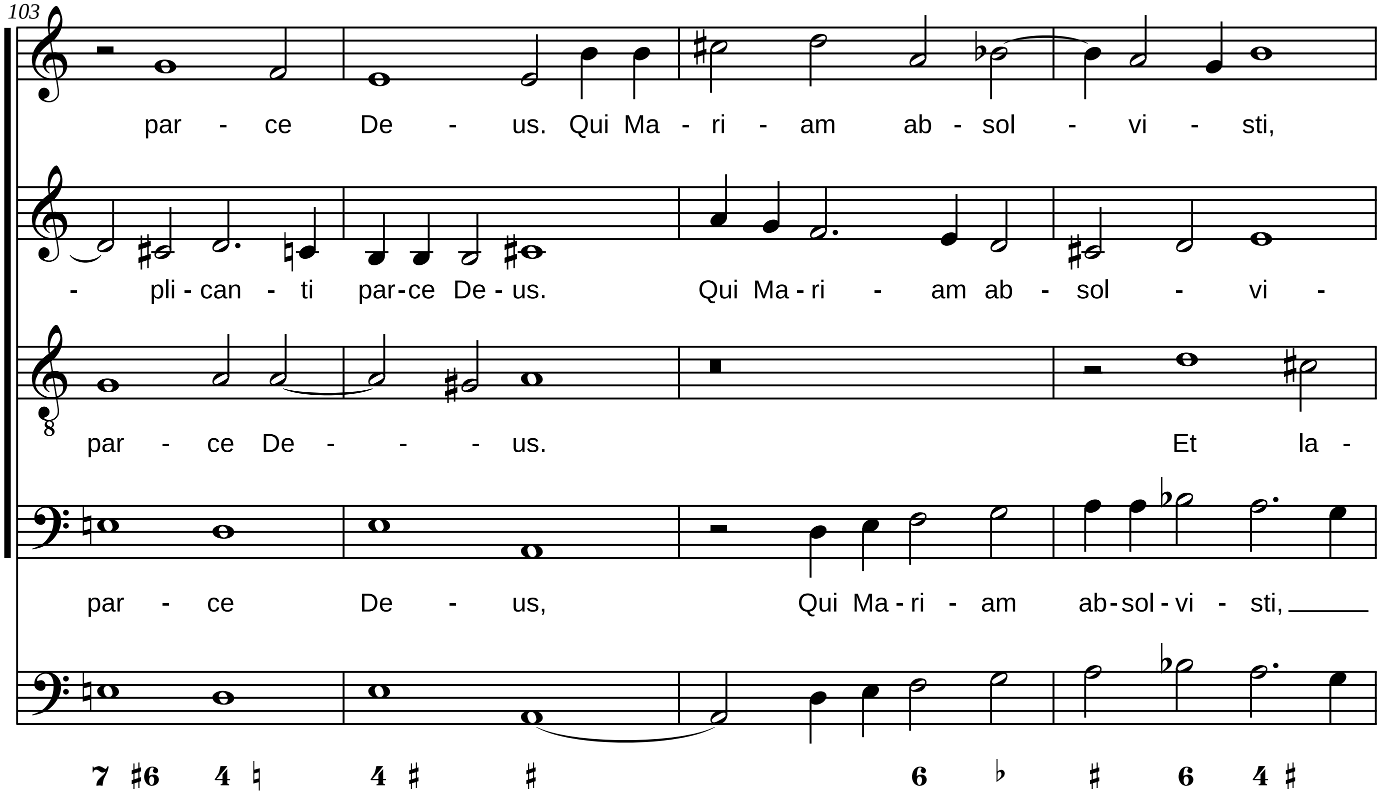
103
par - ce De - us. Qui Ma - ri - am ab - sol - vi - sti,
- pli - can - ti par - ce De - us. Qui Ma - ri - am ab - sol - vi -
par - ce De - - - us. Et la -
par - ce De - us, Qui Ma - ri - am ab - sol - vi - sti,
7 ♯6 4 ♮ 4 ♯ ♯ 6 ♭ ♯ 6 4 ♯

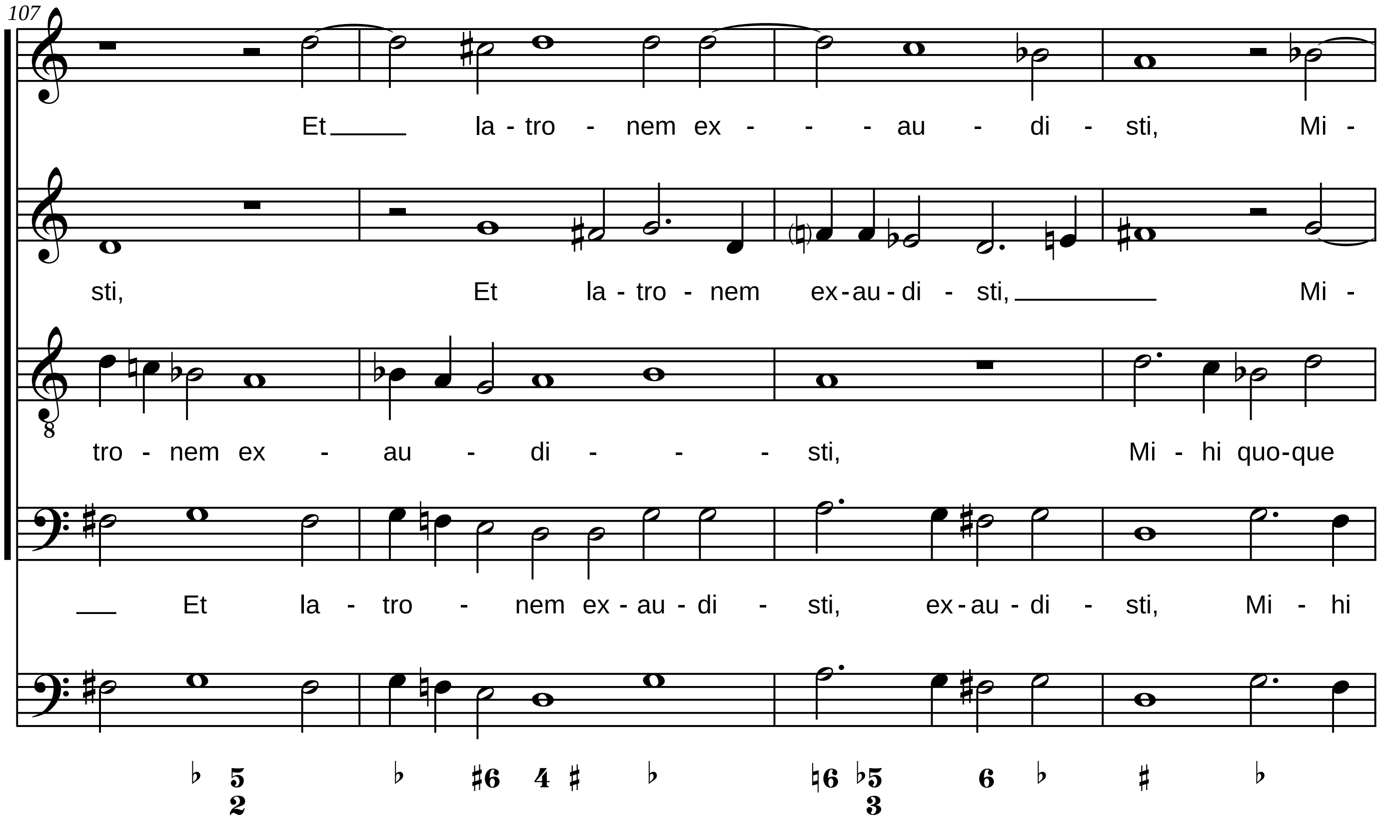
107
Et la - tro - nem ex - - - au - di - sti, Mi -
sti, Et la - tro - nem ex - au - di - sti, Mi -
tro - nem ex - au - di - - - sti, Mi - hi quo-que
Et la - tro - nem ex - au - di - sti, ex - au - di - sti, Mi - hi

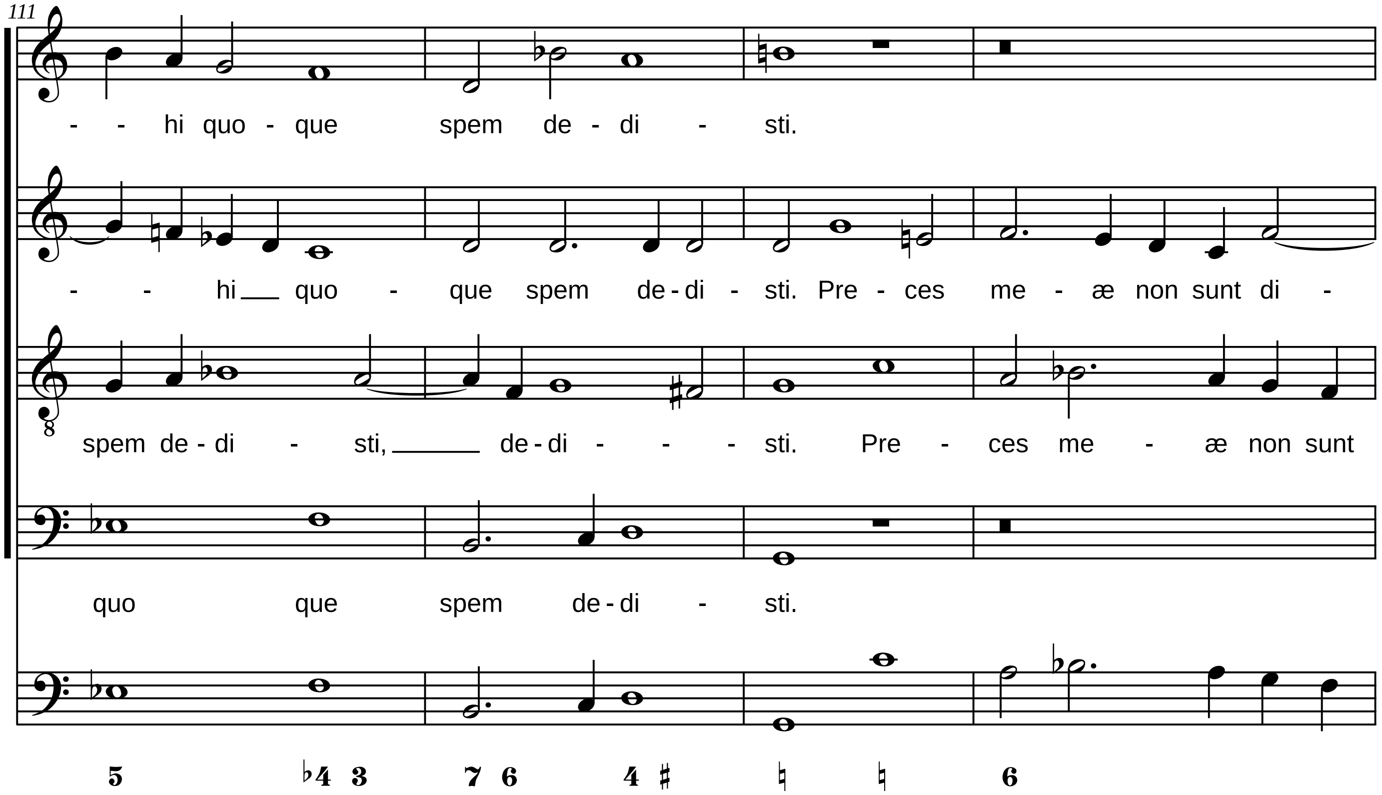
111
- - hi quo - que spem de - di - sti.
- - hi quo - que spem de - di - sti. Pre - ces me - æ non sunt di -
spem de - di - sti, de - di - - - sti. Pre - ces me - æ non sunt
quo que spem de - di - sti.
5 ♭4 3 7 6 4 ♯ ♮ ♮ 6

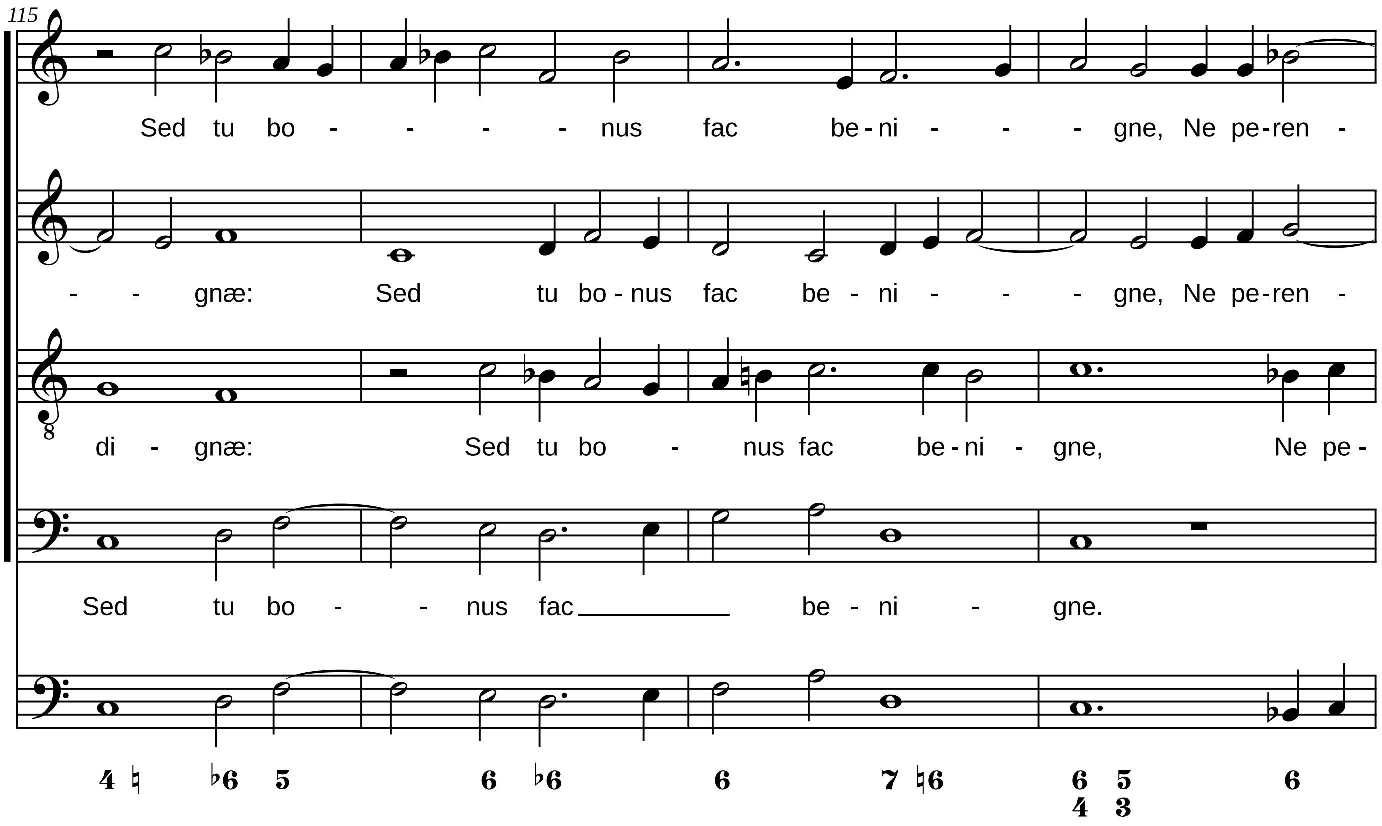
115
Sed tu bo - - - - nus fac be - ni - - - gne, Ne pe - ren -
- - gnæ: Sed tu bo - nus fac be - ni - - - gne, Ne pe - ren -
di - gnæ: Sed tu bo - nus fac be - ni - gne, Ne pe -
Sed tu bo - - nus fac be - ni - gne.
4 ♮ ♭6 5 6 ♭6 6 7 ♮6 6 5 6
4 3

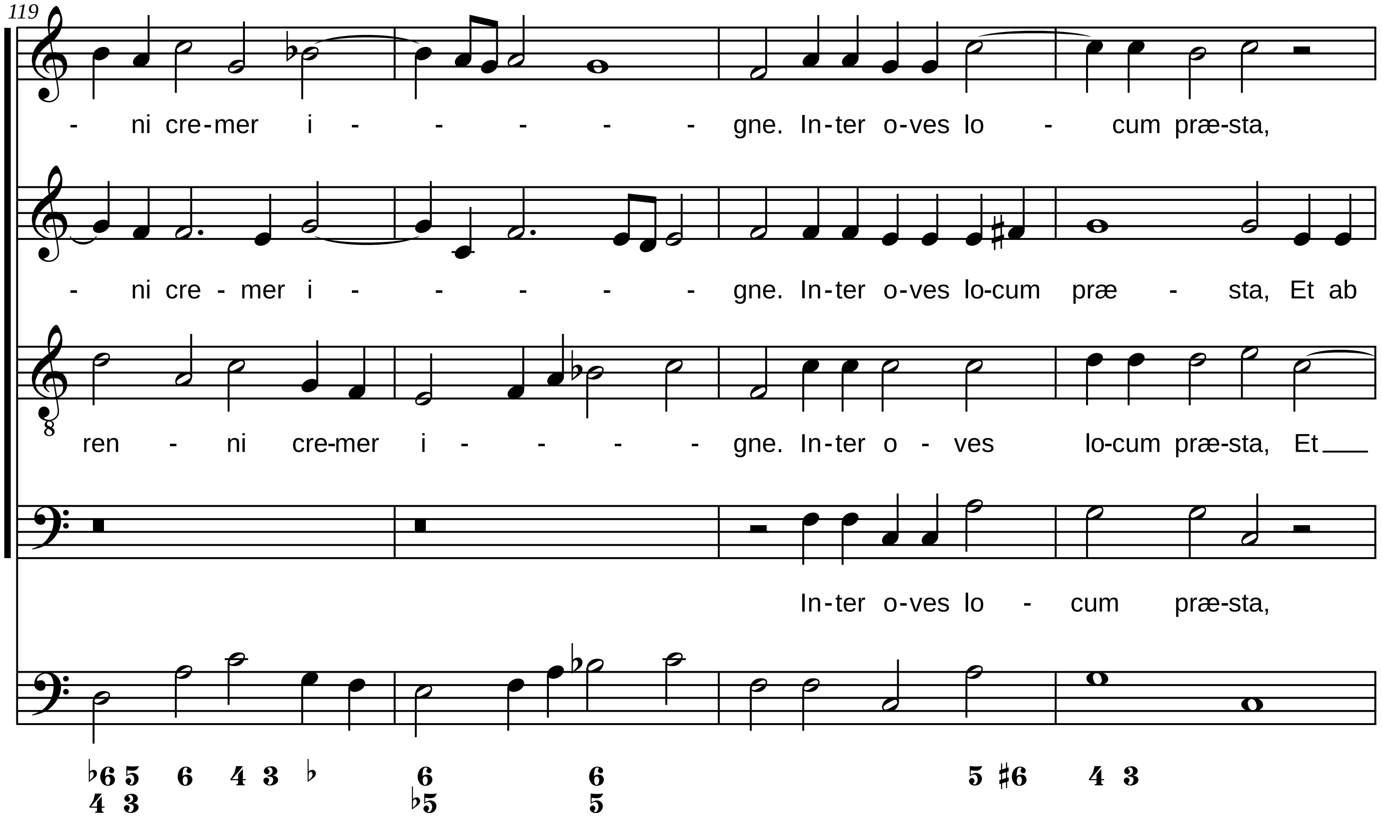
119
- ni cre-mer i - - - - - gne. In-ter o-ves lo - cum præ-sta,
- ni cre - mer i - - - - - gne. In-ter o-ves lo-cum præ - sta, Et ab
ren - ni cre-mer i - - - - gne. In-ter o - ves lo-cum præ-sta, Et
In-ter o-ves lo - cum præ-sta,
♭6 5 6 4 3 ♭ 6 6 5 ♯6 4 3
4 3 ♭5 5

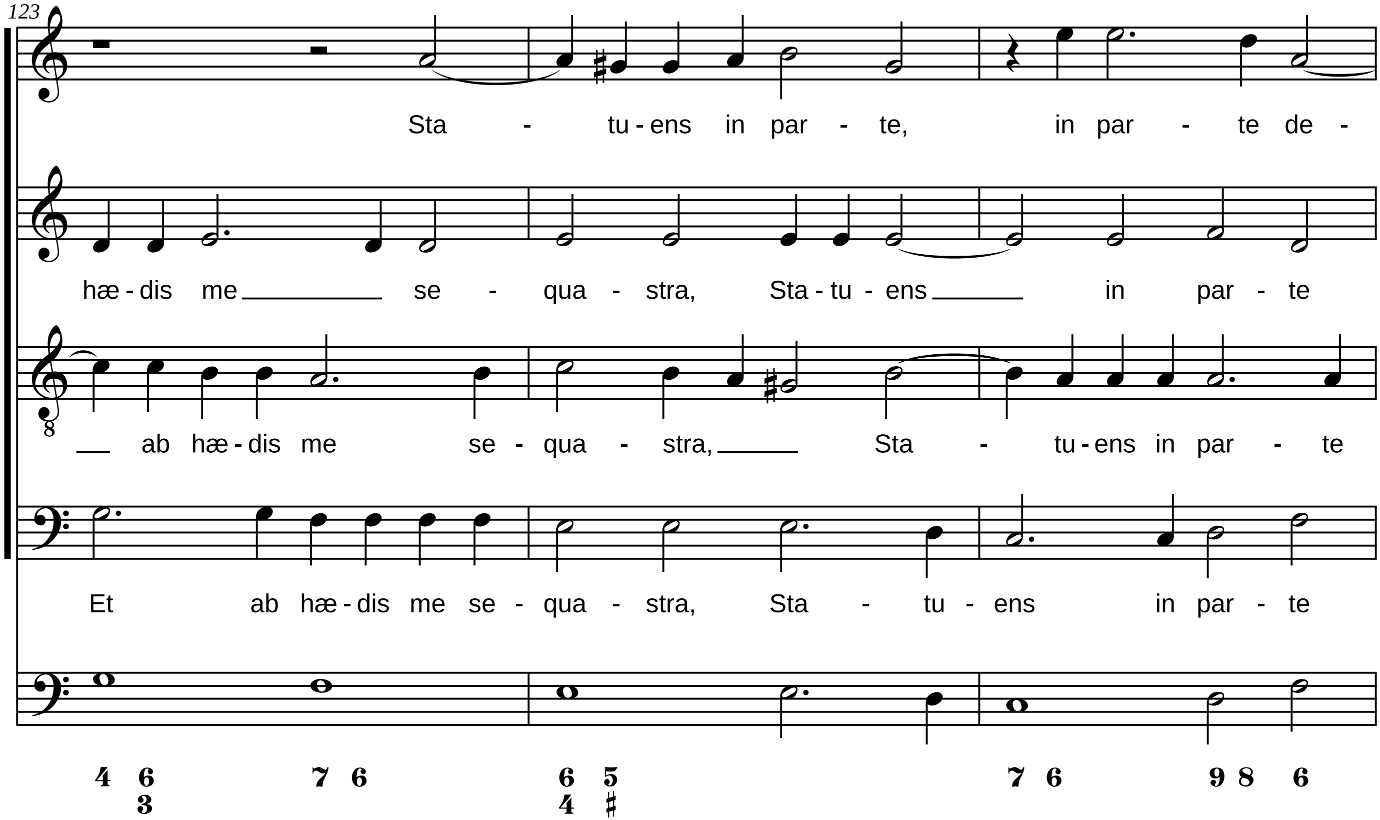
123
Sta - tu - ens in par - te, in par - te de -
hæ - dis me se - qua - stra, Sta - tu - ens in par - te
ab hæ - dis me se - qua - stra, Sta - tu - ens in par - te
Et ab hæ - dis me se - qua - stra, Sta - tu - ens in par - te
4 6 3 7 6 6 4 5 ♯ 7 6 9 8 6

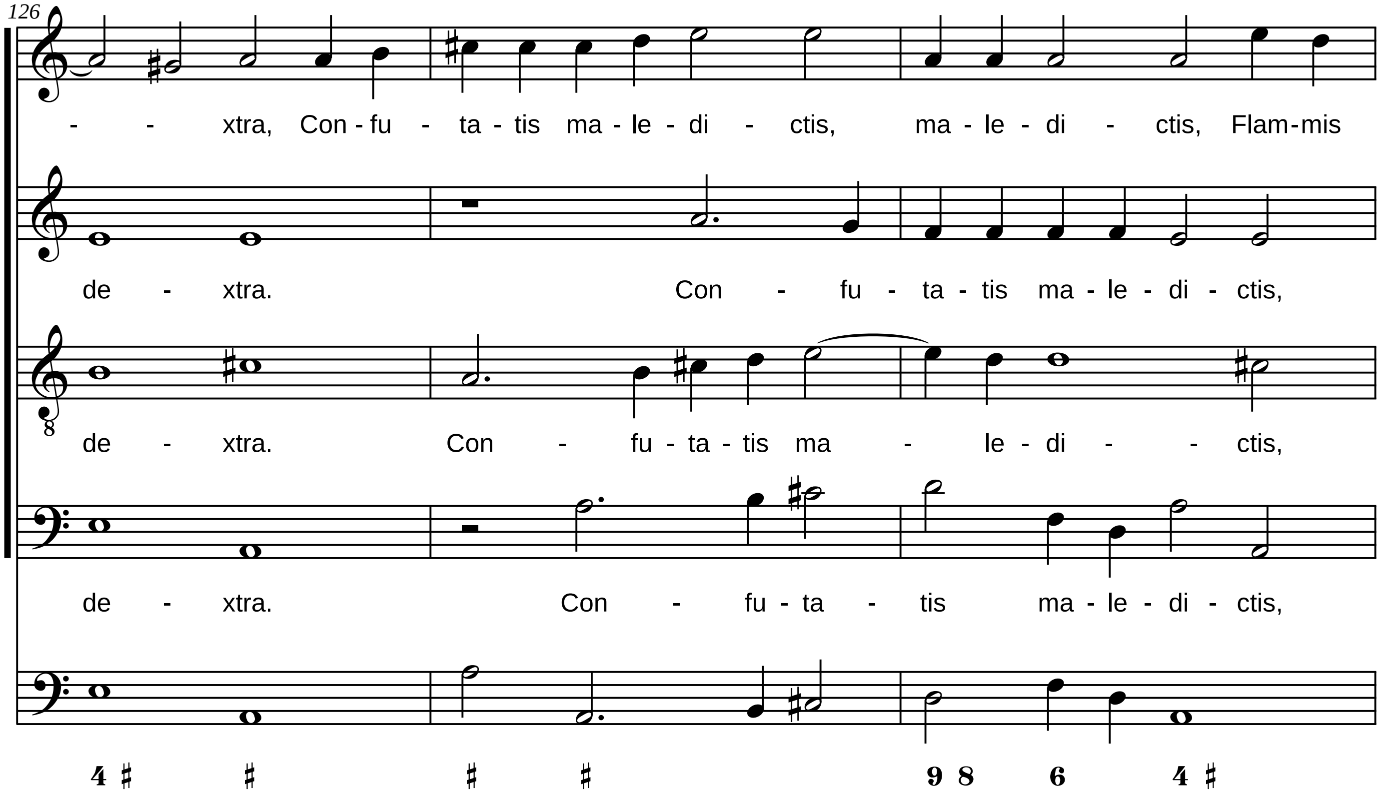
126
- - xtra, Con - fu - ta - tis ma - le - di - ctis, ma - le - di - ctis, Flam - mis
de - xtra. Con - fu - ta - tis ma - le - di - ctis,
de - xtra. Con - fu - ta - tis ma - le - di - - ctis,
de - xtra. Con - fu - ta - tis ma - le - di - ctis,
4 ♯ ♯ ♯ ♯ 9 8 6 4 ♯

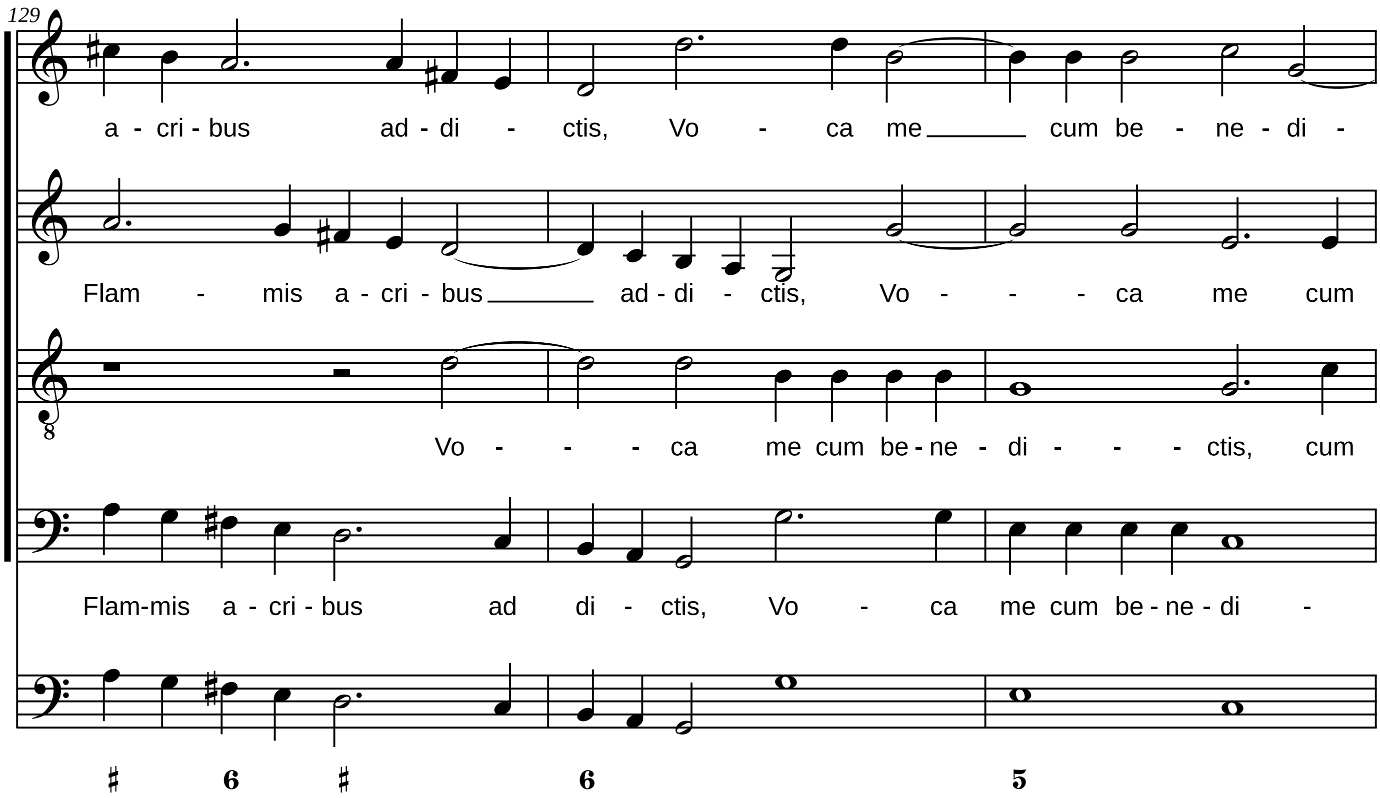
129
a - cri - bus ad - di - ctis, Vo - ca me cum be - ne - di -
Flam - mis a - cri - bus ad - di - ctis, Vo - - - ca me cum
8
Vo - - - ca me cum be - ne - di - - - ctis, cum
Flam-mis a - cri - bus ad di - ctis, Vo - ca me cum be - ne - di -
♯ 6 ♯ 6 5

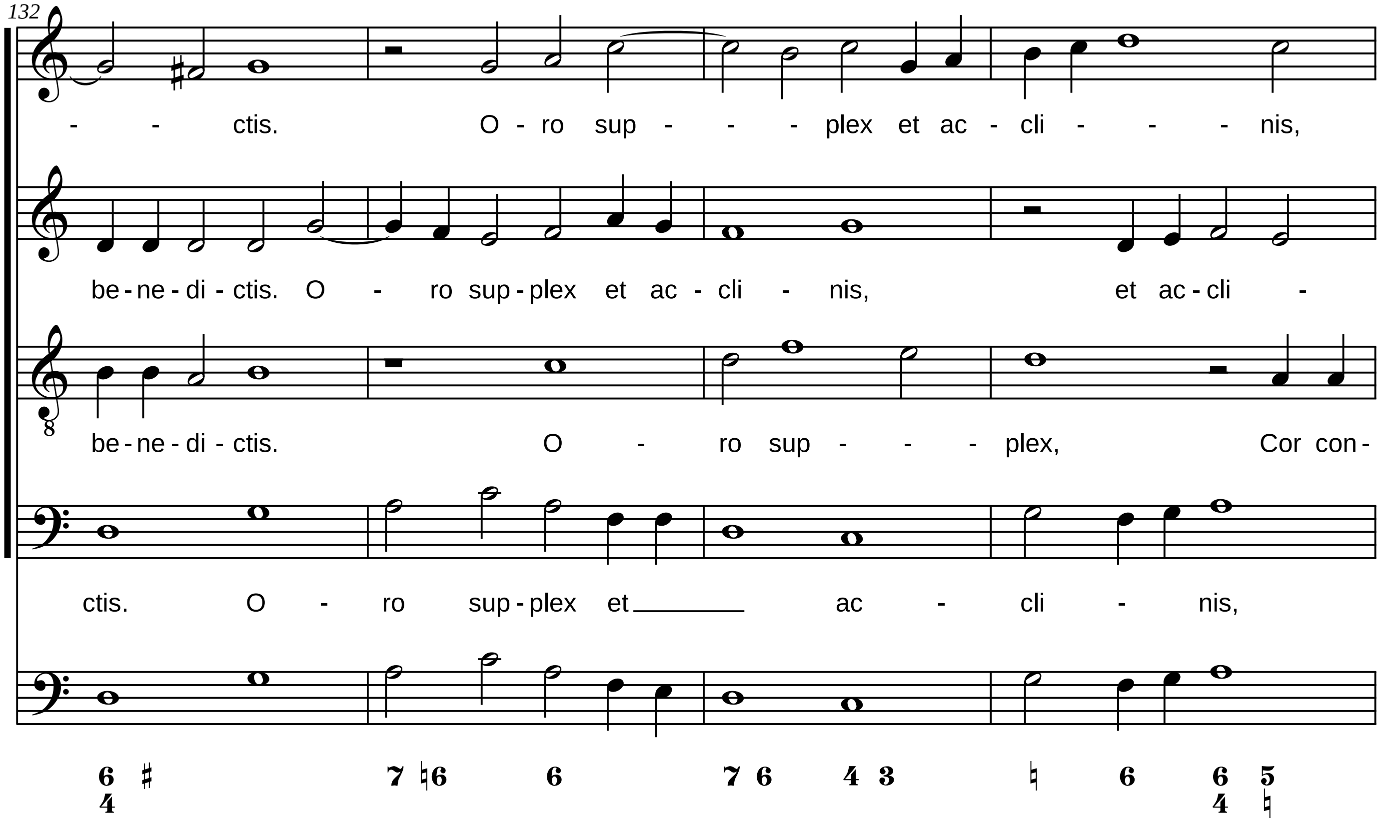
132
- - ctis. O - ro sup - - - plex et ac - cli - - - nis,
be - ne - di - ctis. O - ro sup - plex et ac - cli - nis, et ac - cli -
be - ne - di - ctis. O - ro sup - - - plex, Cor con -
ctis. O - ro sup - plex et ac - cli - nis,
6 ♯ 7 ♮6 6 7 6 4 3 ♮ 6 6 5
4 4 ♮

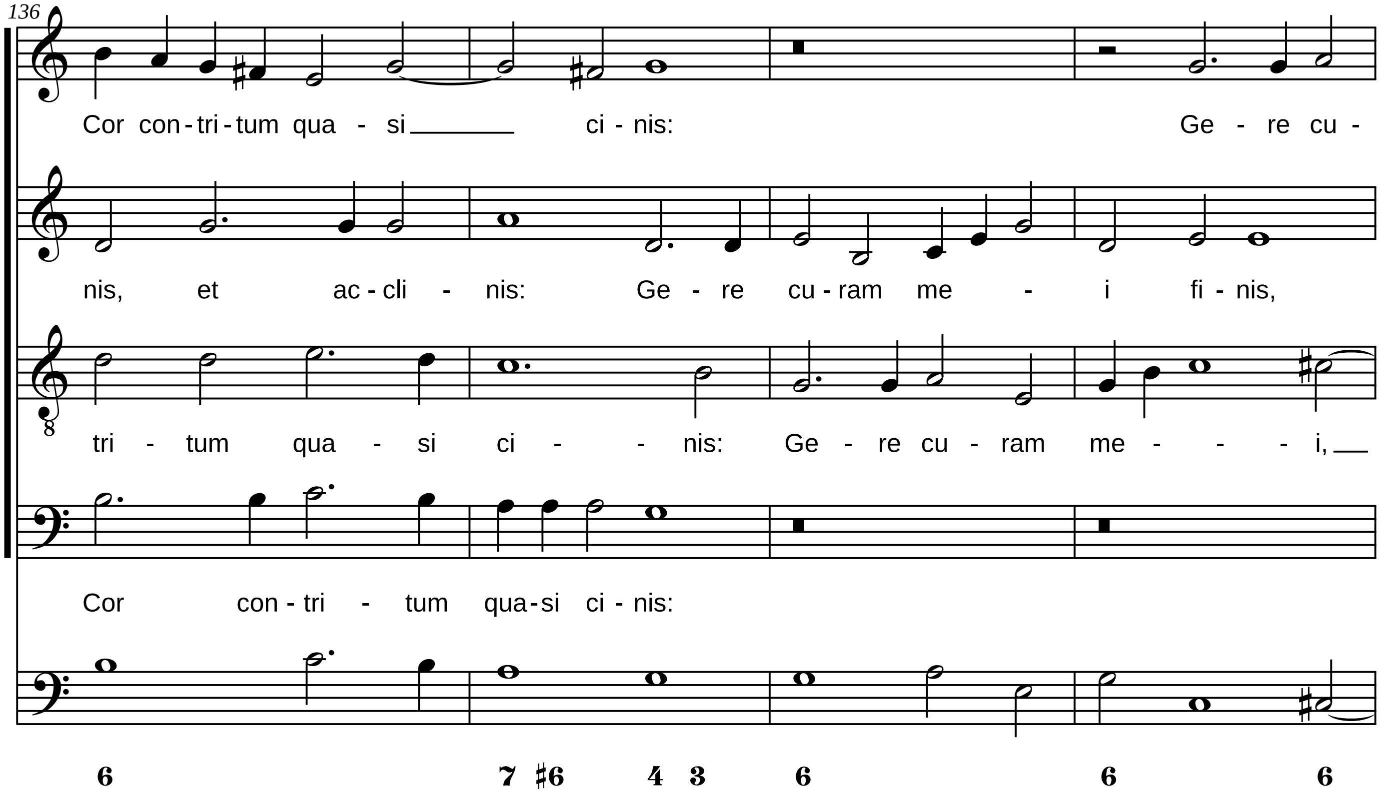
136
Cor con - tri - tum qua - si ci - nis: Ge - re cu -
nis, et ac - cli - nis: Ge - re cu - ram me - i fi - nis,
tri - tum qua - si ci - - nis: Ge - re cu - ram me - - - i,
Cor con - tri - tum qua - si ci - nis:
6 7 ♯6 4 3 6 6 6

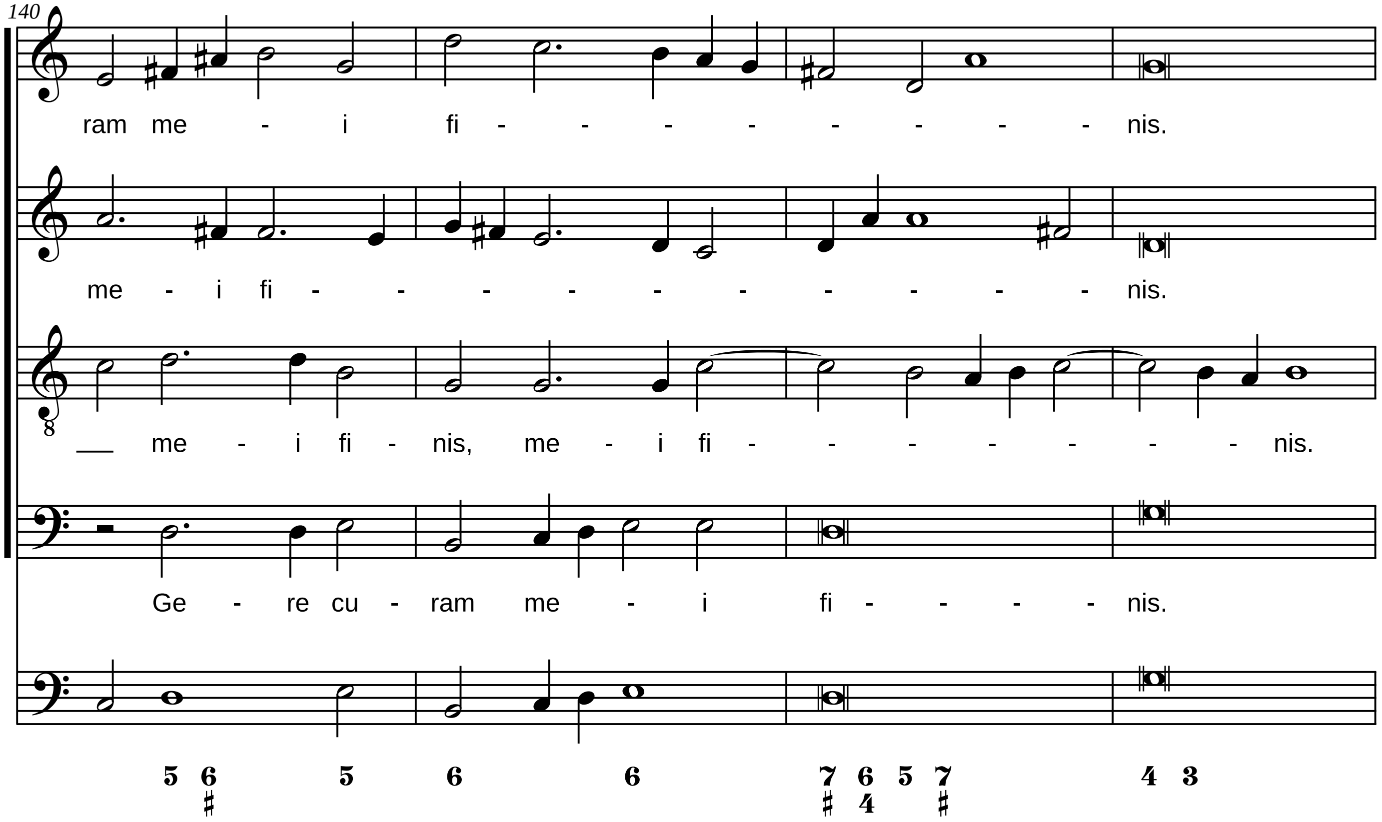
140
ram me - i fi - - - - - - - - nis.
me - i fi - - - - - - - - - - nis.
me - i fi - nis, me - i fi - - - - - - - nis.
Ge - re cu - ram me - i fi - - - - nis.
5 6 ♯ 5 6 6 7 ♯ 6 4 5 7 ♯ 4 3

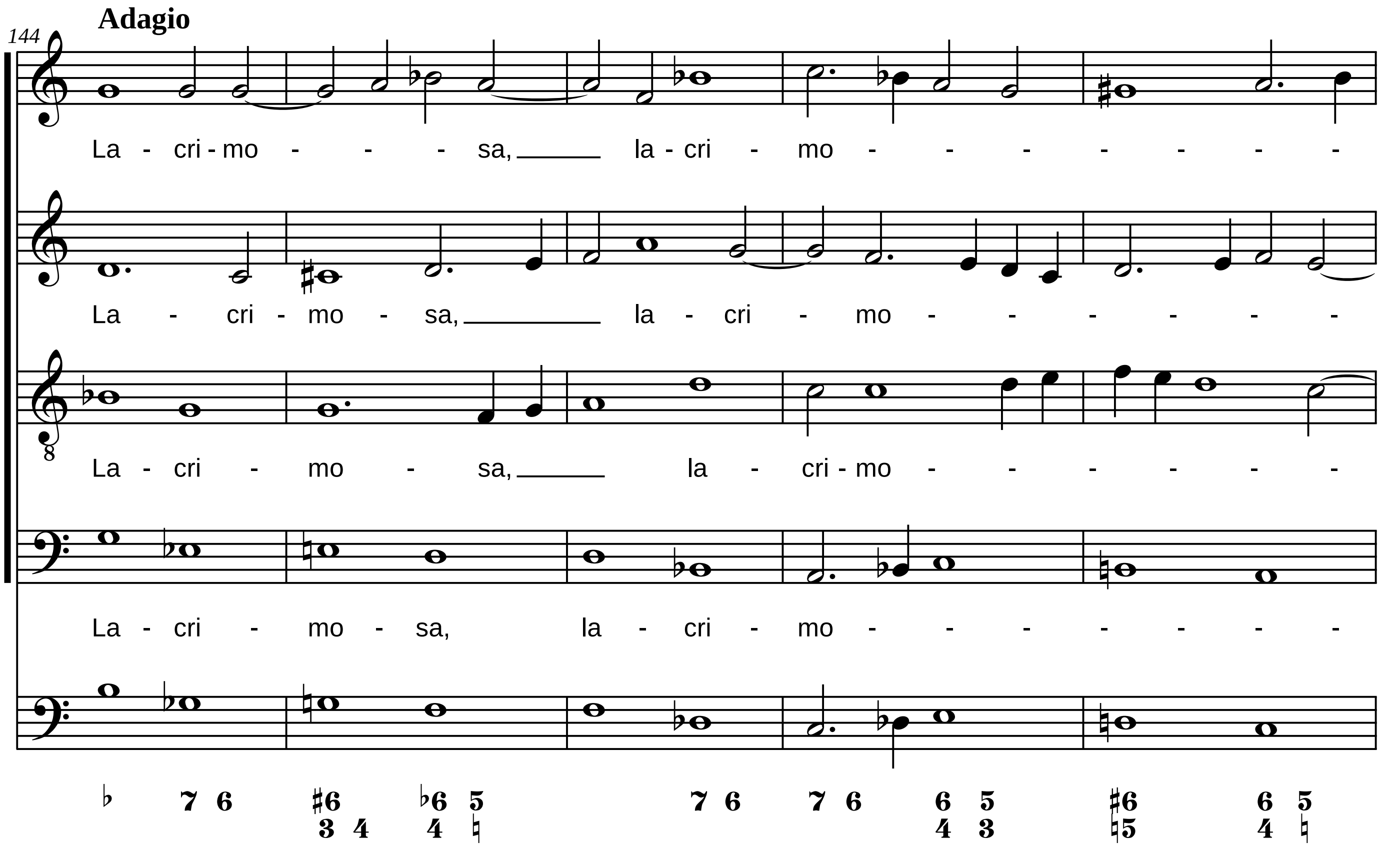
Adagio
144
La - cri - mo - - - sa, la - cri - mo - - - - - - -
La - cri - mo - sa, la - cri - mo - - - - - -
La - cri - mo - sa, la - cri - mo - - - - - -
La - cri - mo - sa, la - cri - mo - - - - - - -

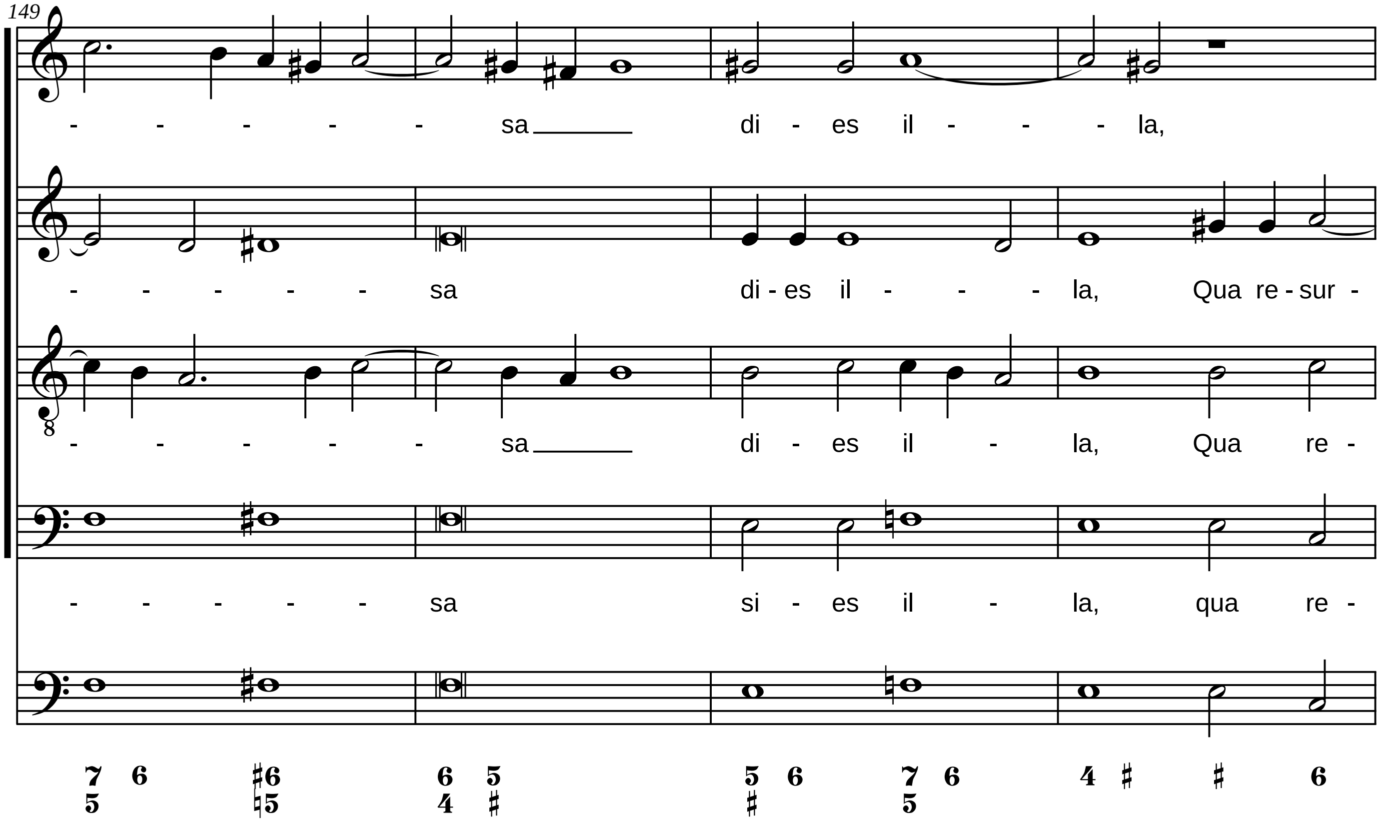
149
- - - - - sa di - es il - - - la,
- - - - - sa di - es il - - - la, Qua re - sur -
- - - - - sa di - es il - la, Qua re -
- - - - - sa si - es il - la, qua re -
7 6 ♯6 6 5 5 6 7 6 4 ♯ ♯ 6
5 ♮5 4 ♯ ♯ 5

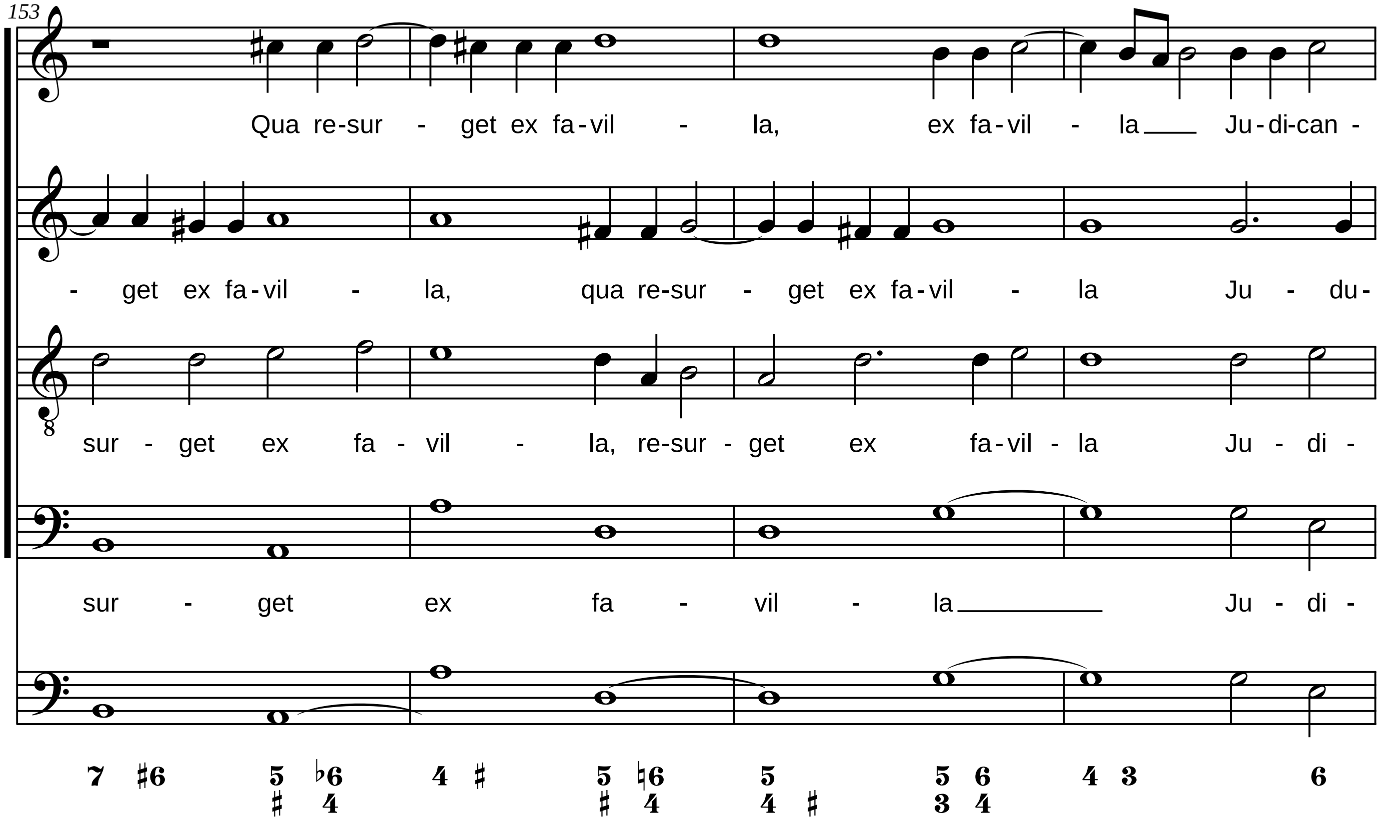
153
Qua re-sur - get ex fa-vil - la, ex fa-vil - la Ju-di-can -
- get ex fa-vil - la, qua re-sur - get ex fa-vil - la Ju - du-
sur - get ex fa - vil - la, re-sur - get ex fa-vil - la Ju - di -
sur - get ex fa - vil - la Ju - di -
7 ♯6 5 ♭6 4 ♯ 5 ♮6 5 5 6 4 3 6
♯ 4 ♯ 4 4 ♯ 3 4

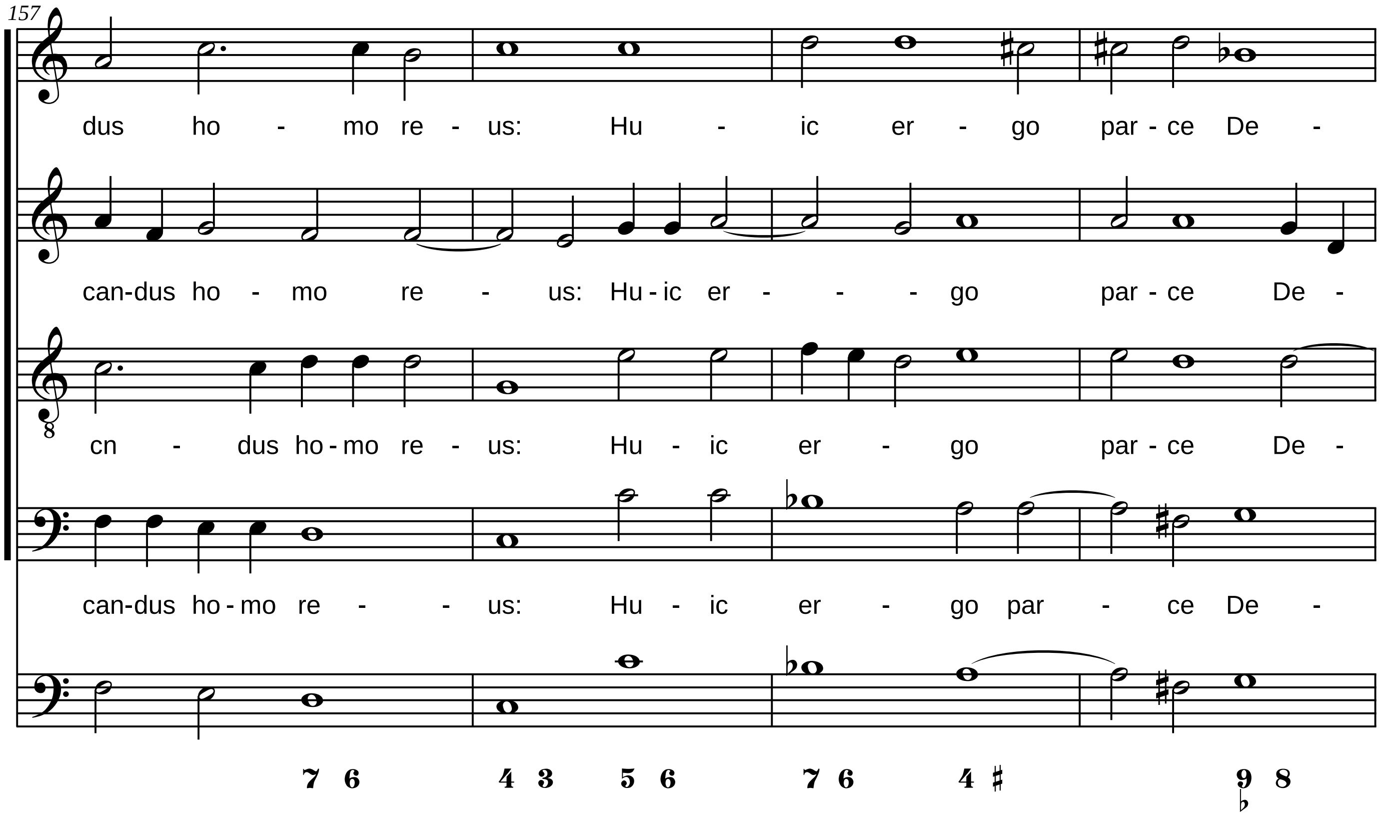
157
dus ho - mo re - us: Hu - ic er - go par - ce De -
can-dus ho - mo re - us: Hu - ic er - - - go par - ce De -
cn - dus ho - mo re - us: Hu - ic er - go par - ce De -
can-dus ho - mo re - - us: Hu - ic er - go par - ce De -
7 6 4 3 5 6 7 6 4 ♯ 9 8
♭

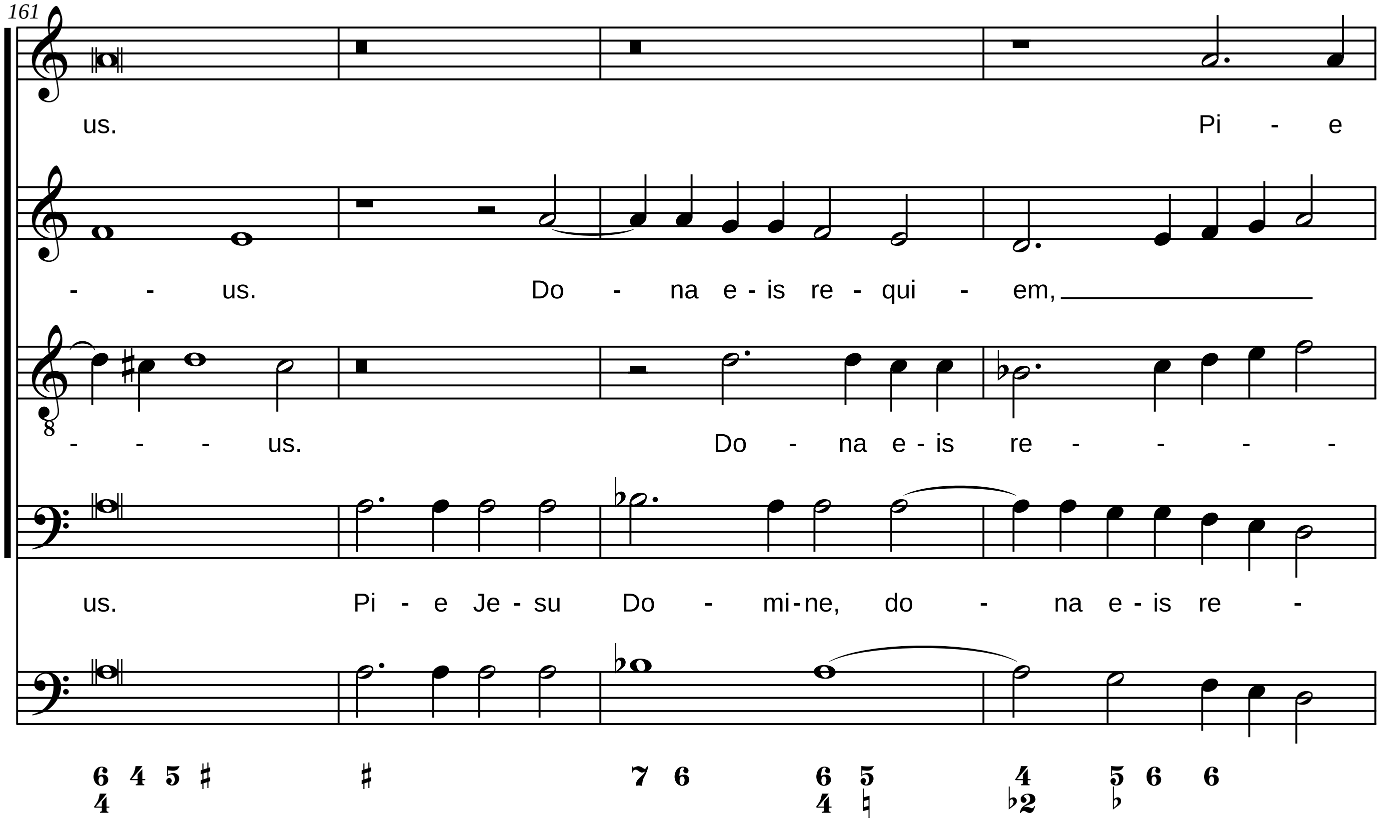
161
us. Pi - e
- - us. Do - na e - is re - qui - em,
- - - us. Do - na e - is re - - - -
us. Pi - e Je - su Do - mi - ne, do - na e - is re -
6 4 5 ♯ ♯ 7 6 6 5 4 5 6 6
4 4 ♮ ♭2 ♭

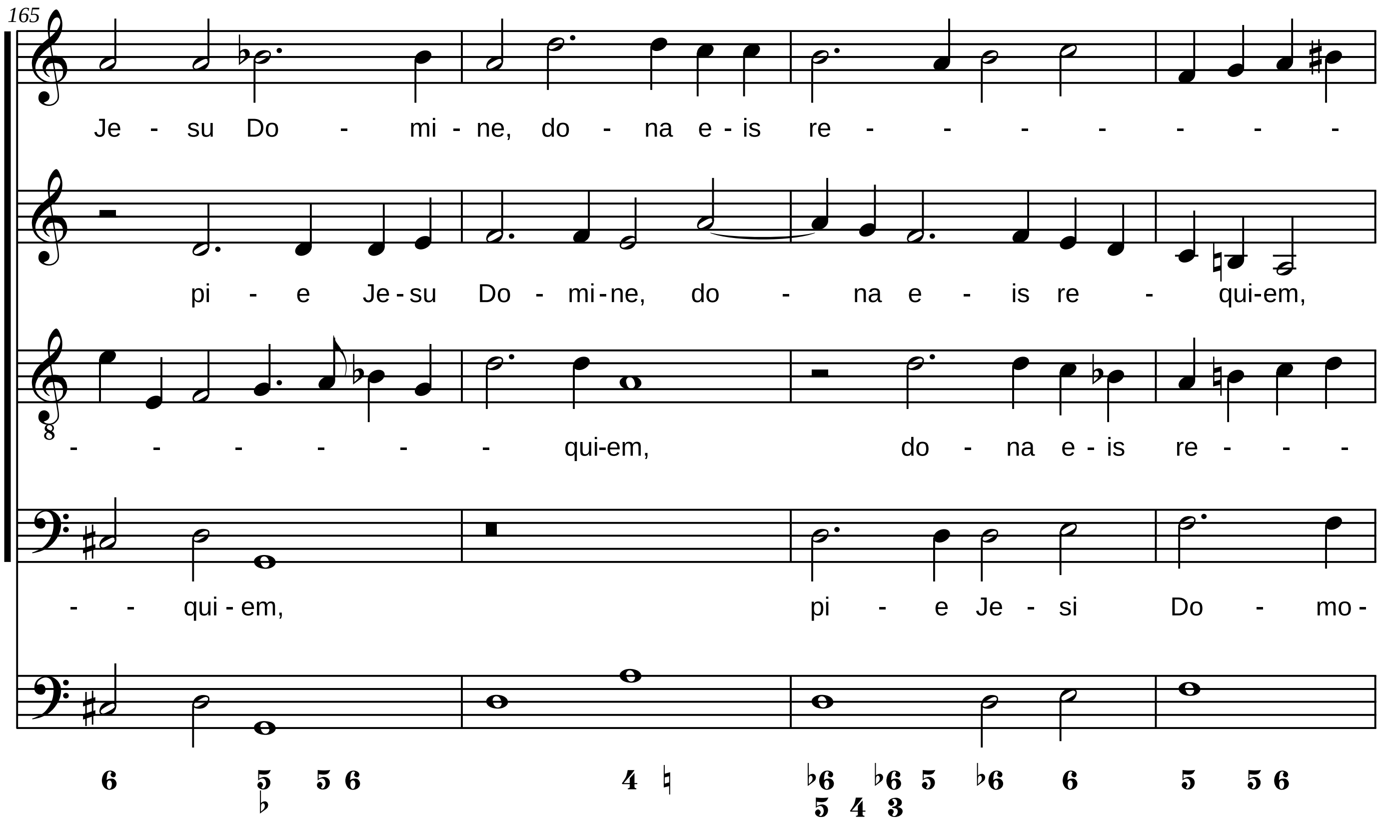
165
Je - su Do - mi - ne, do - na e - is re - - - - - - -
pi - e Je - su Do - mi - ne, do - na e - is re - qui-em,
- - - - - - qui-em, do - na e - is re - - -
- - qui - em, pi - e Je - si Do - mo -
6 5 5 6 4 ♮ ♭6 ♭6 5 ♭6 6 5 5 6
♭ 5 4 3

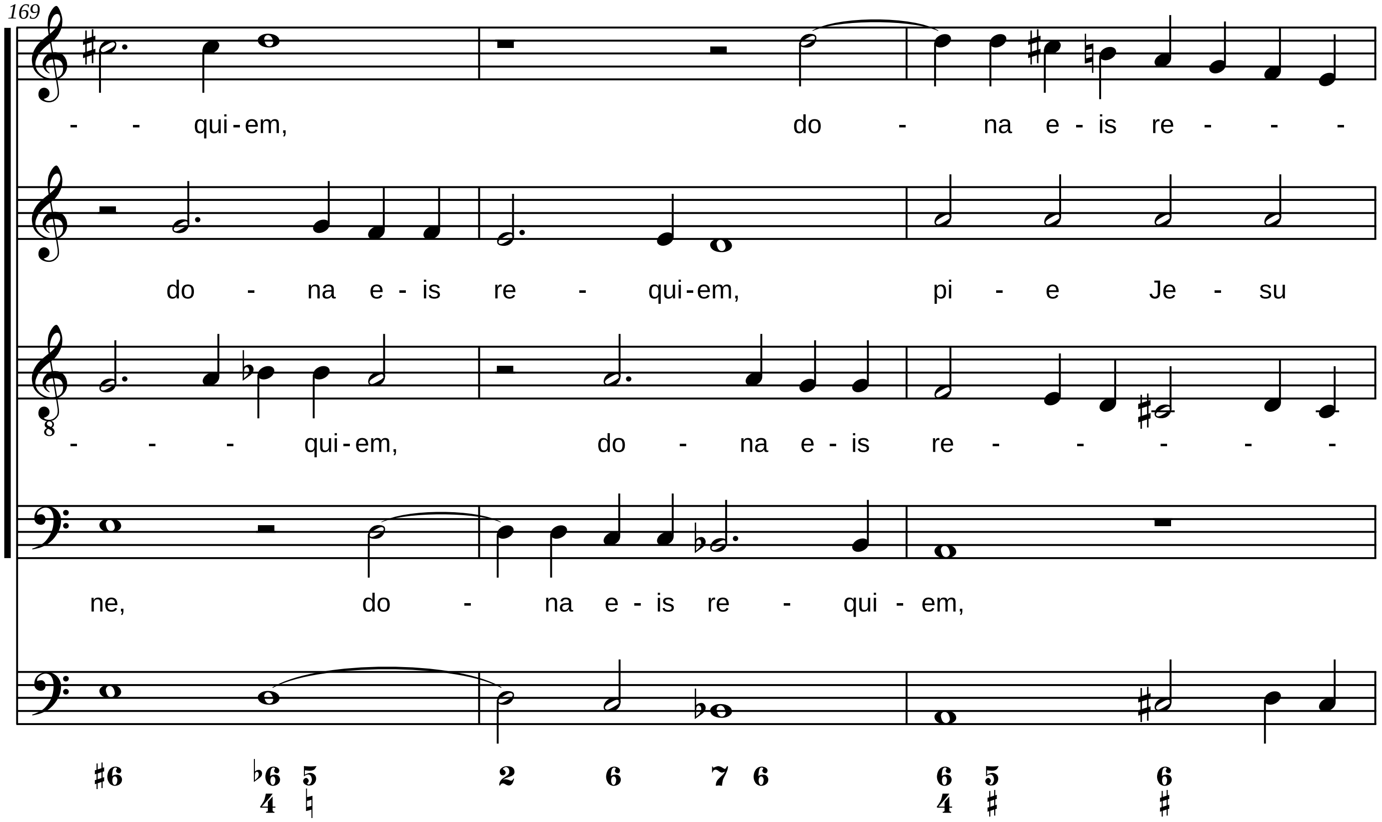
169
- - qui - em, do - na e - is re - - -
do - na e - is re - qui - em, pi - e Je - su
- - - qui - em, do - na e - is re - - - - -
ne, do - na e - is re - qui - em,
♯6 ♭6 5 2 6 7 6 6 5 6
4 ♮ 4 ♯ ♯

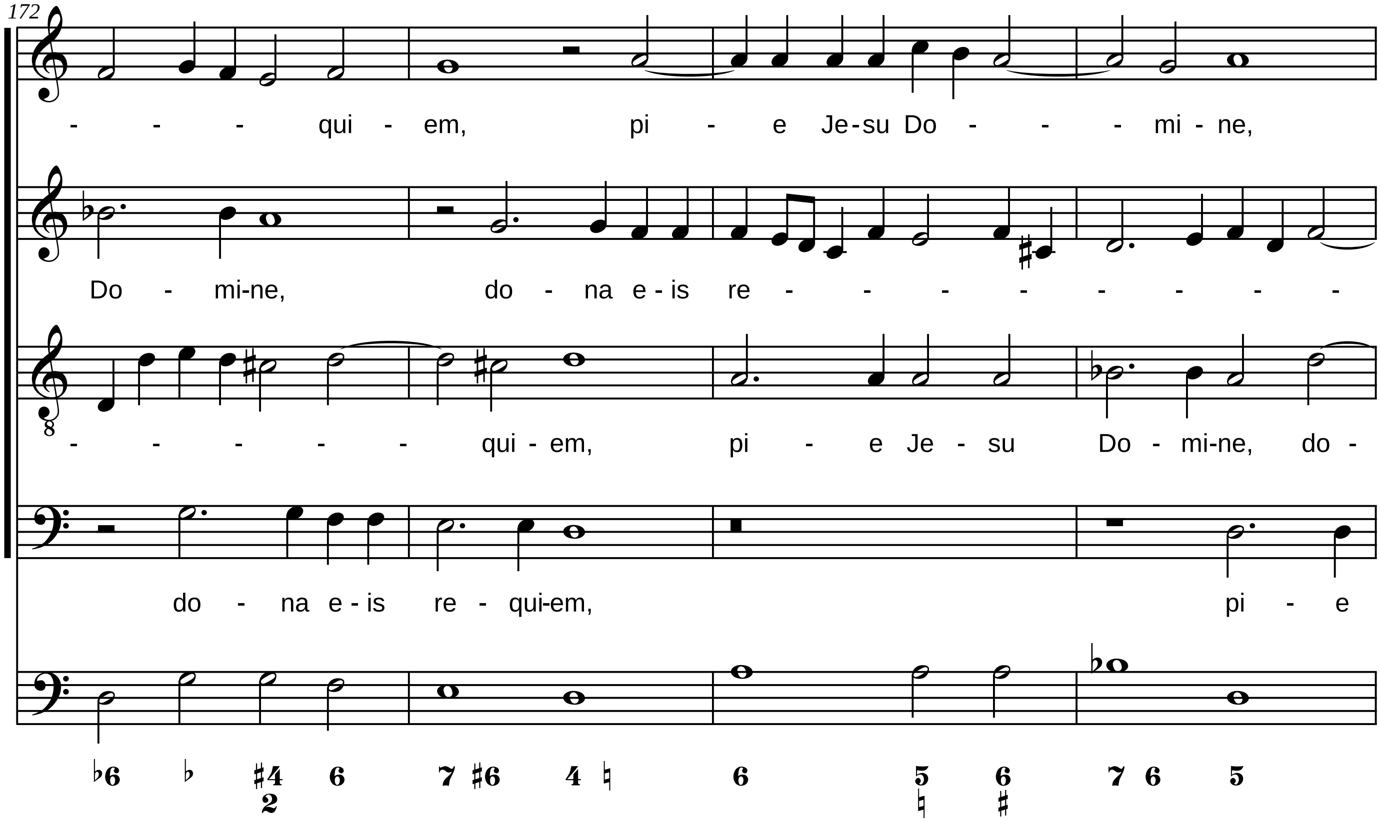
172
- - - qui - em, pi - e Je-su Do - - - mi - ne,
Do - mi-ne, do - na e - is re - - - - - - - -
- - - - - qui - em, pi - e Je - su Do - mi-ne, do -
do - na e - is re - qui-em, pi - e

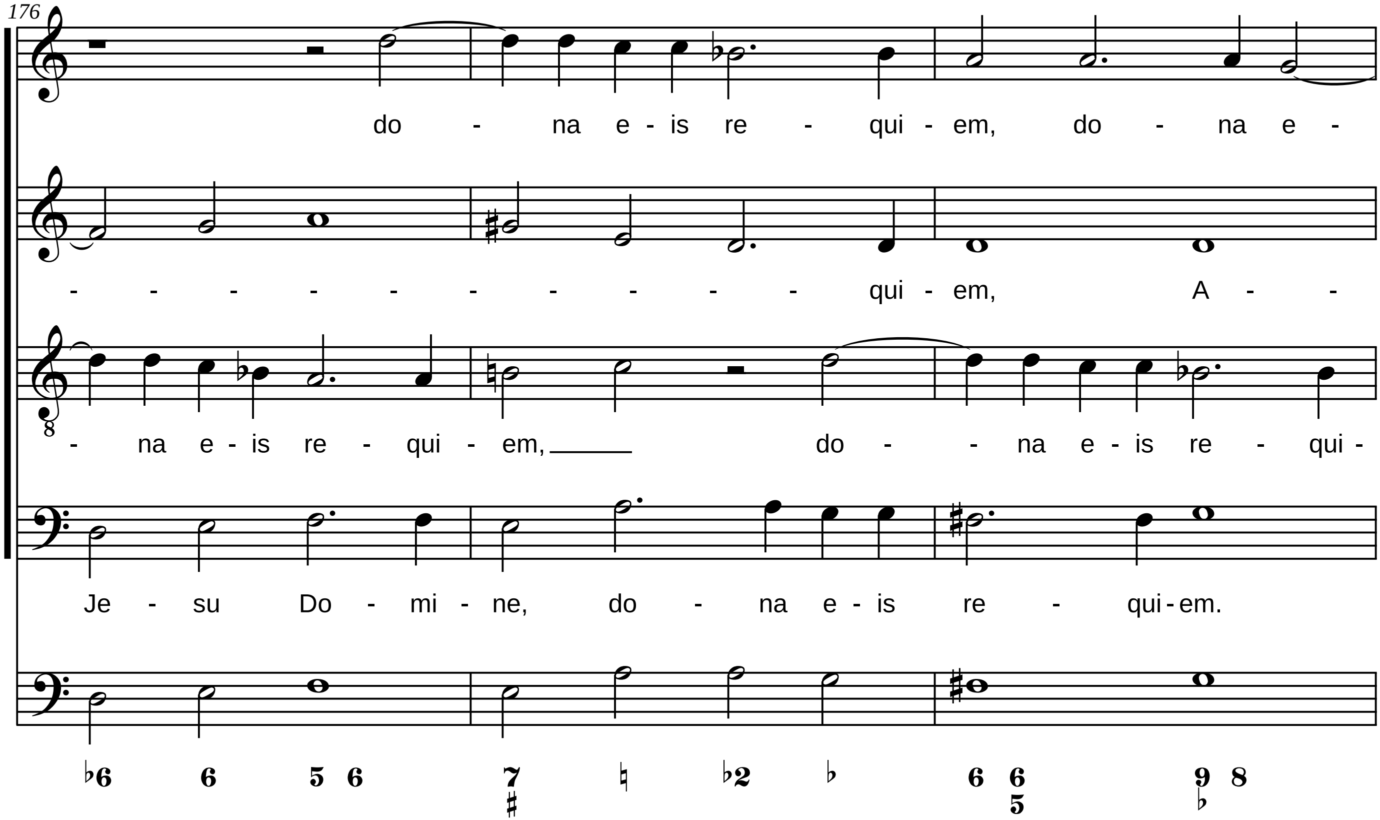
176
do - na e - is re - qui - em, do - na e -
- - - - - - - - - - qui - em, A - -
- na e - is re - qui - em,___ do - - na e - is re - qui -
Je - su Do - mi - ne, do - na e - is re - qui - em.
♭6 6 5 6 7 ♯ ♮ ♭2 ♭ 6 6 5 9 ♭ 8

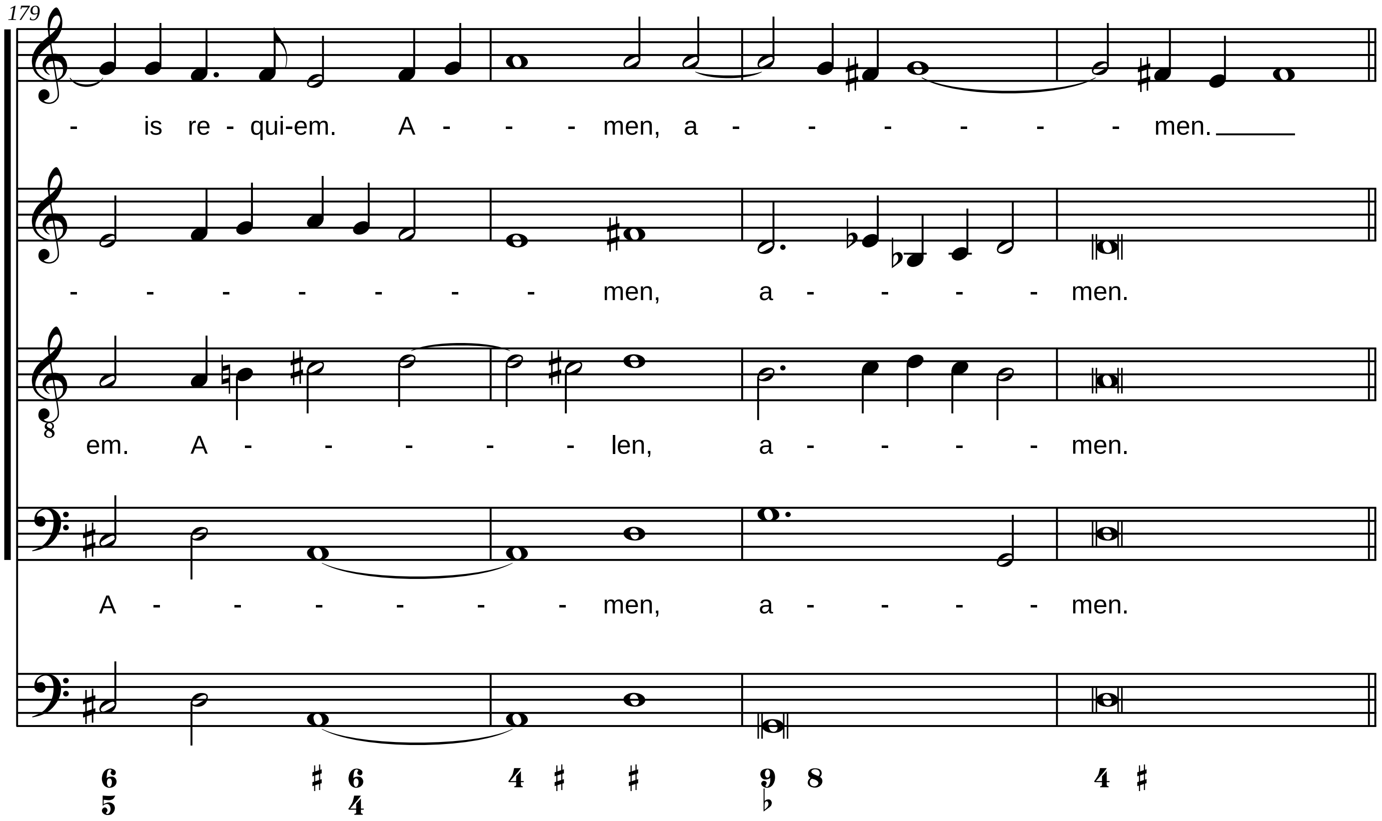
179
- is re - qui-em. A - - - men, a - - - - - - men.
- - - - - - - men, a - - - - men.
em. A - - - - - len, a - - - - men.
A - - - - - - men, a - - - - men.
6 5 ♯ 6 4 4 ♯ ♯ 9 ♭ 8 4 ♯

Offertoire

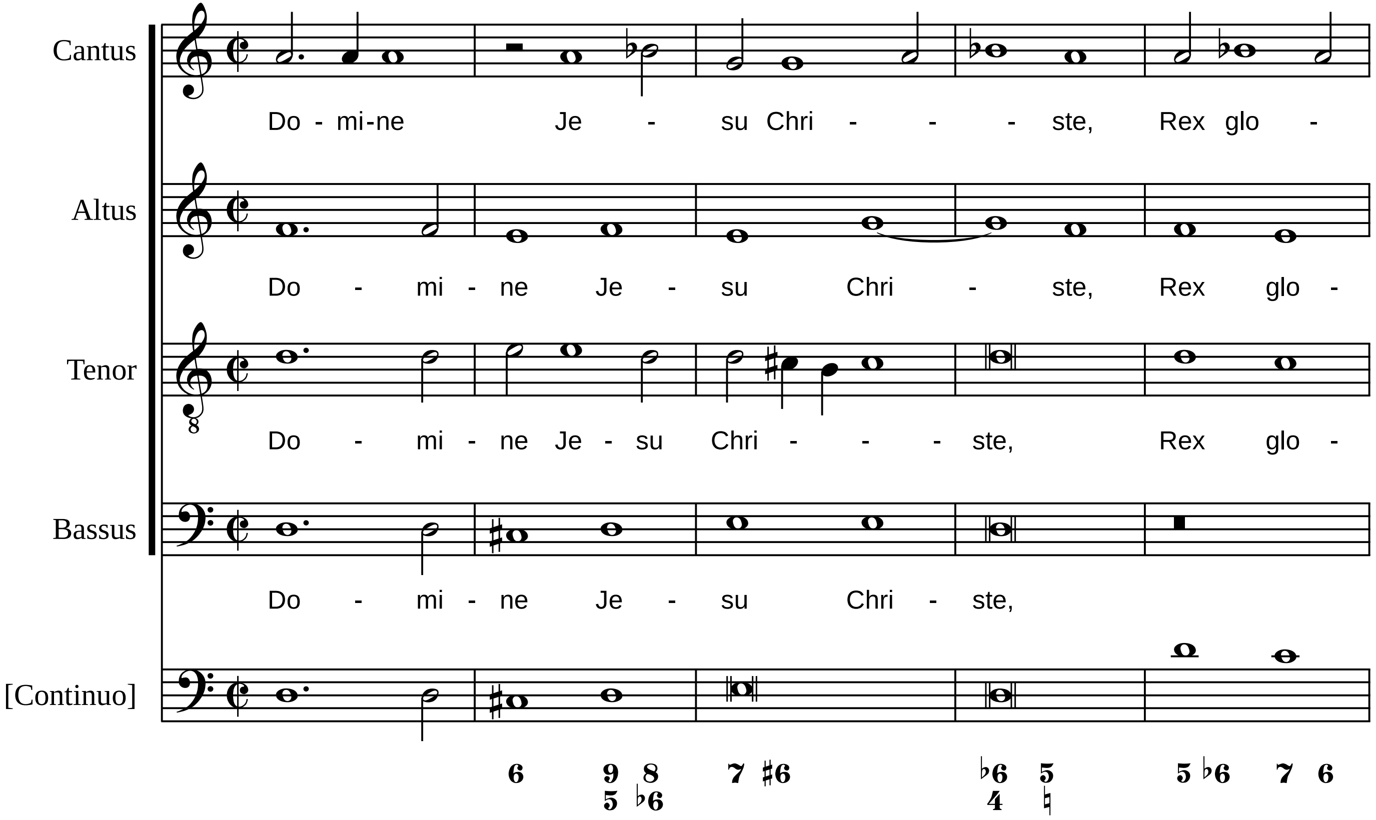
Cantus
Do - mi-ne Je - su Chri - - - ste, Rex glo -
Altus
Do - mi - ne Je - su Chri - ste, Rex glo -
Tenor
Do - mi - ne Je - su Chri - - - ste, Rex glo -
Bassus
Do - mi - ne Je - su Chri - ste,
[Continuo]

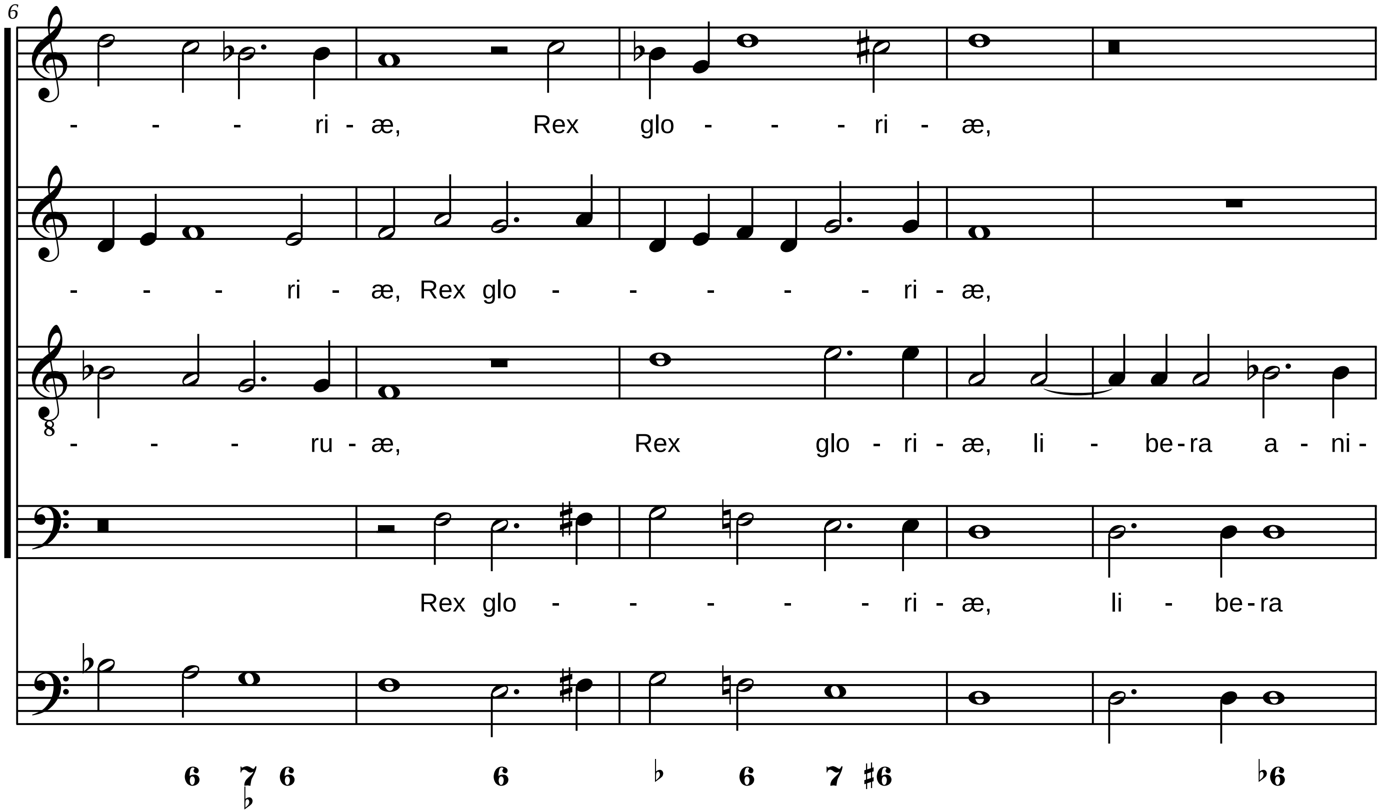
6
- - - ri - æ, Rex glo - - - ri - æ,
- - - ri - æ, Rex glo - - - - - ri - æ,
- - - ru - æ, Rex glo - ri - æ, li - be-ra a - ni -
Rex glo - - - - - ri - æ, li - be-ra
6 7 6 6 ♭ 6 7 ♯6 ♭6
♭

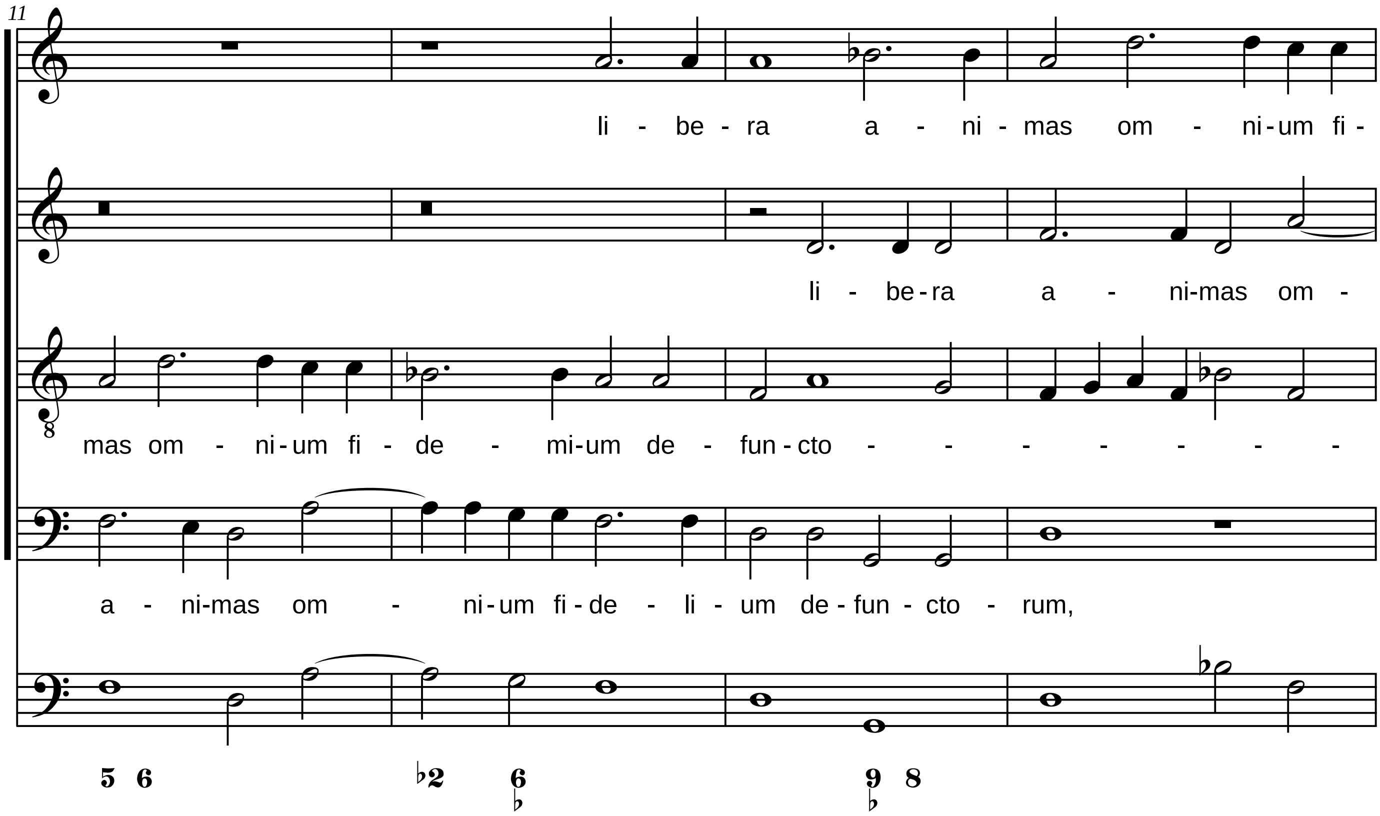
11
li - be - ra a - ni - mas om - ni - um fi -
li - be - ra a - ni-mas om -
mas om - ni - um fi - de - mi-um de - fun - cto - - - - - - -
a - ni-mas om - ni - um fi - de - li - um de - fun - cto - rum,
5 6 ♭2 6 ♭ 9 ♭ 8

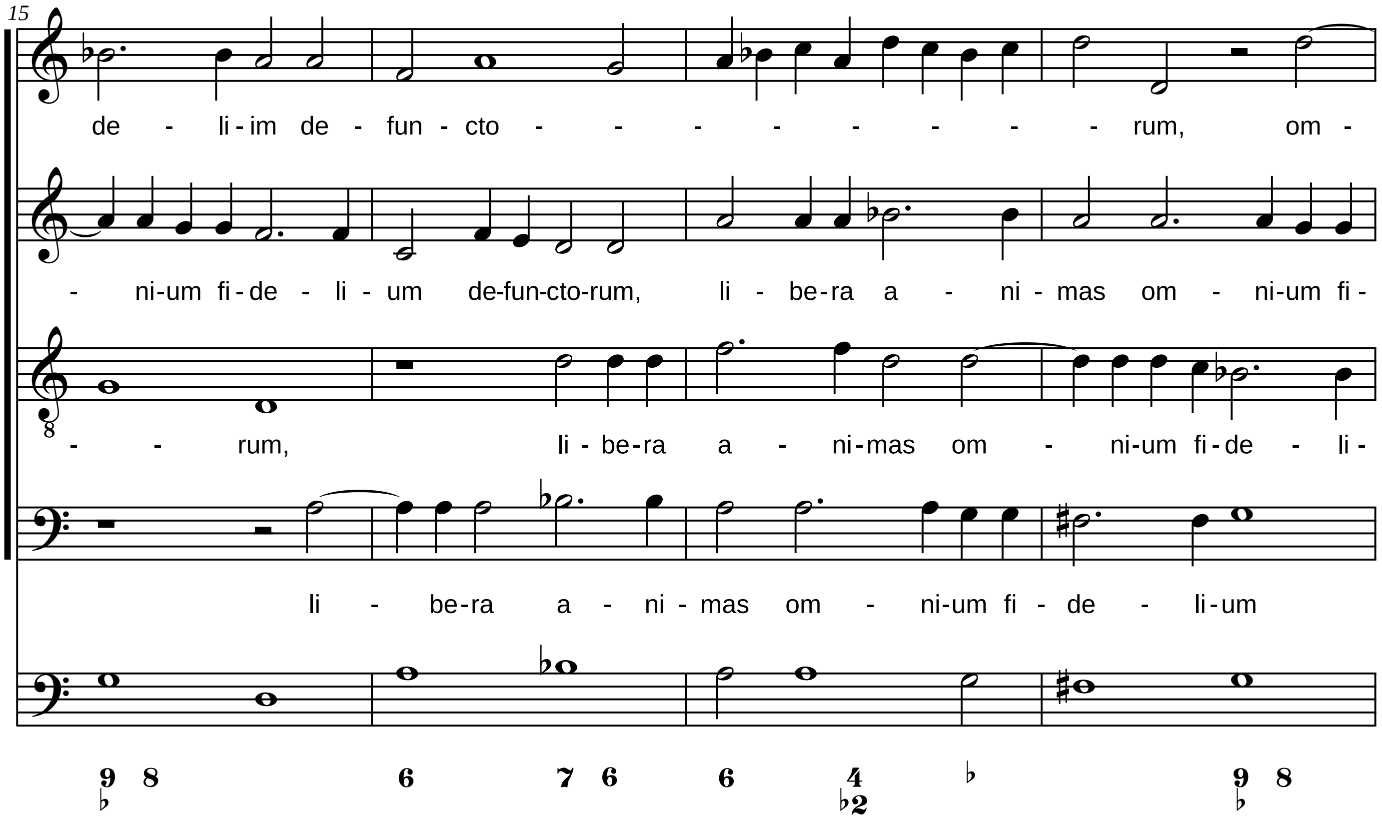
15
de - li - im de - fun - cto - - - - - - - - rum, om -
- ni-um fi - de - li - um de-fun-cto-rum, li - be-ra a - ni - mas om - ni-um fi -
8
- - rum, li - be-ra a - ni-mas om - ni-um fi - de - li -
li - be-ra a - ni - mas om - ni-um fi - de - li - um
9 8 6 7 6 6 4 ♭ 9 8
♭ ♭2 ♭

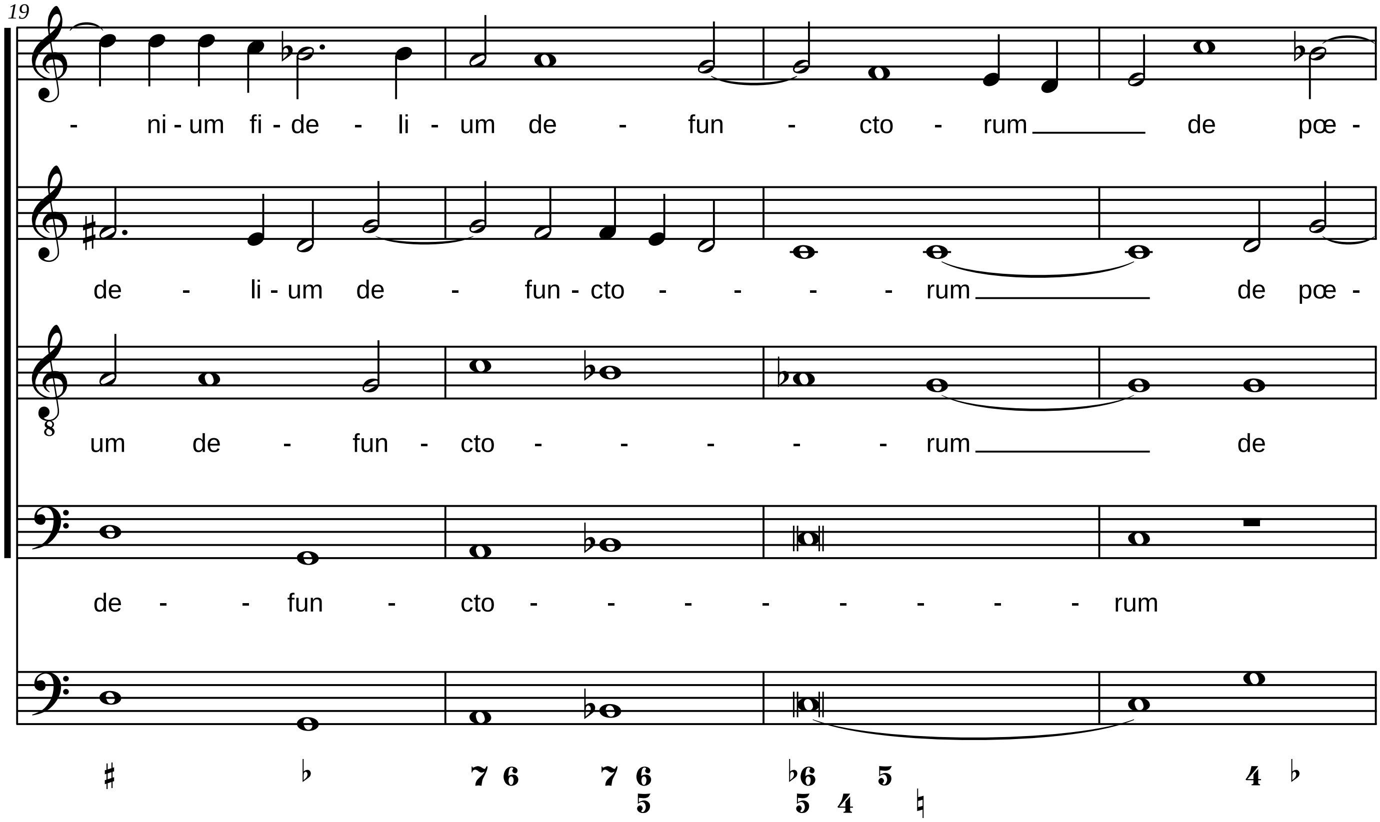
19
- ni - um fi - de - li - um de - fun - cto - rum de pœ -
de - li - um de - fun - cto - - - - rum de pœ -
um de - fun - cto - - - - - rum de
de - - fun - cto - - - - - - - - rum
♯ ♭ 7 6 7 6 5 ♭6 5 5 4 ♮ 4 ♭

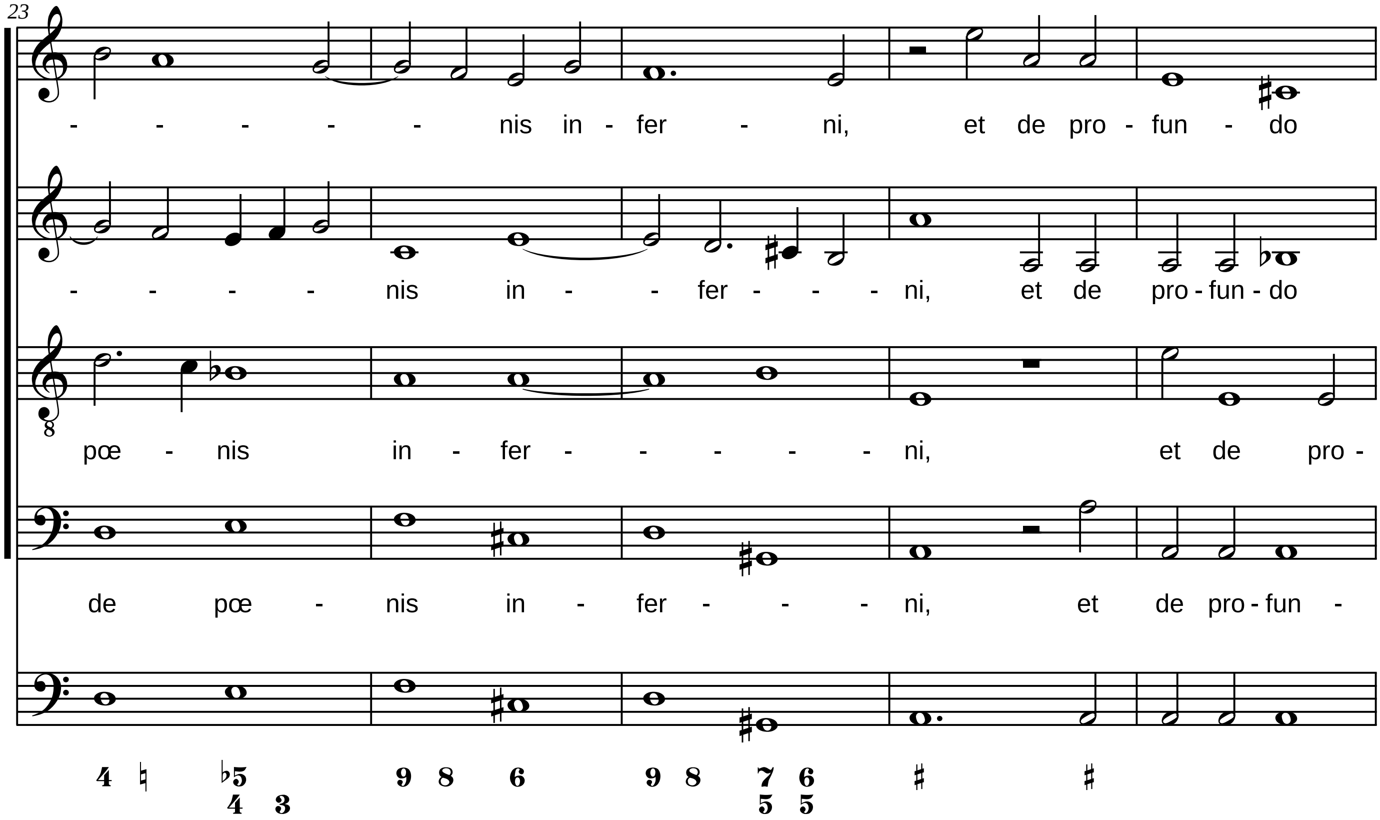
23
- - - - - nis in - fer - ni, et de pro - fun - do
- - - - nis in - - fer - - - ni, et de pro - fun - do
pœ - nis in - fer - - - - - ni, et de pro -
de pœ - nis in - fer - - - ni, et de pro - fun -
4 ♮ ♭5 9 8 6 9 8 7 6 ♯ ♯
4 3 5 5

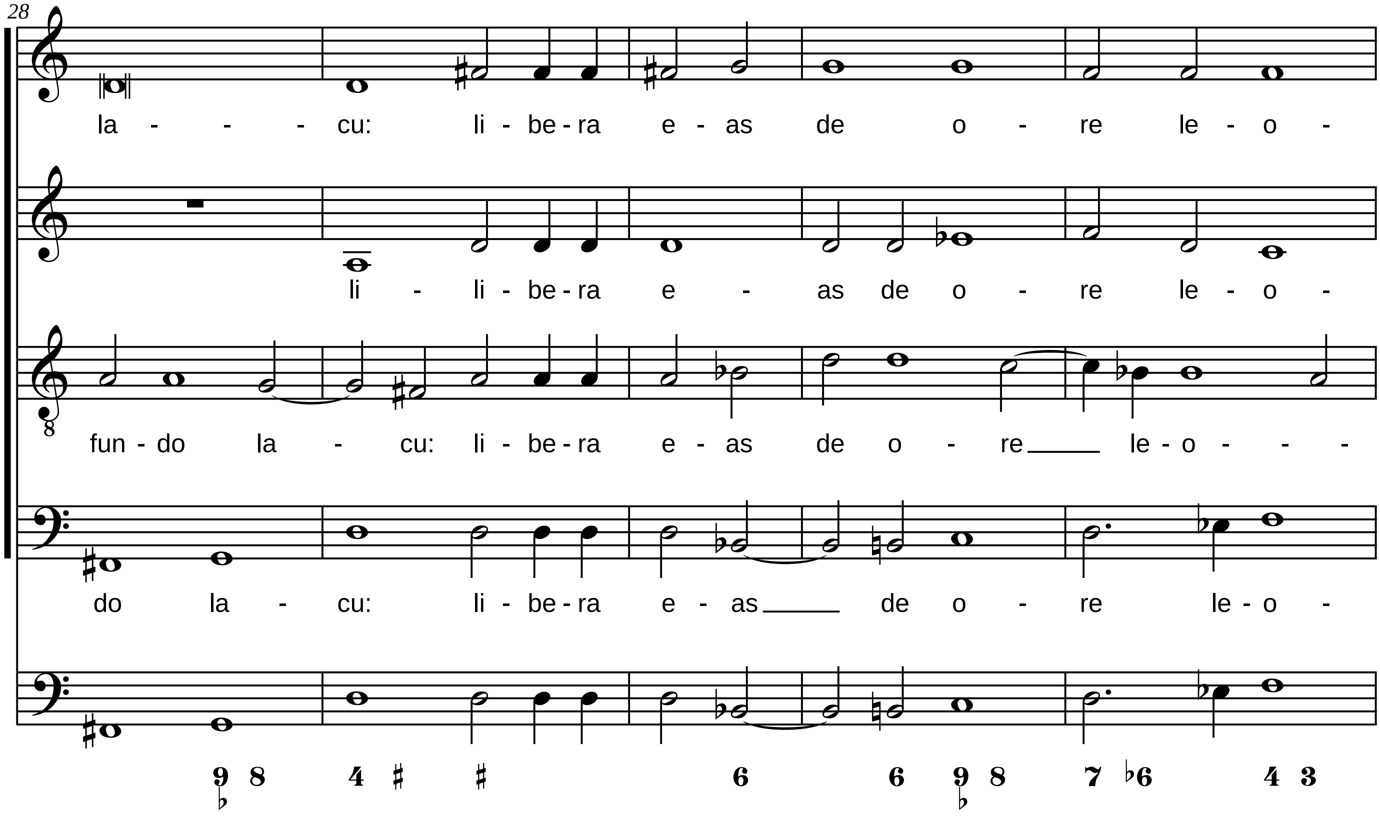
28
la - - - cu: li - be - ra e - as de o - re le - o -
li - li - be - ra e - as de o - re le - o -
fun - do la - cu: li - be - ra e - as de o - re le - o - - -
do la - cu: li - be - ra e - as de o - re le - o -
9 8 4 ♯ ♯ 6 6 9 8 7 ♭6 4 3

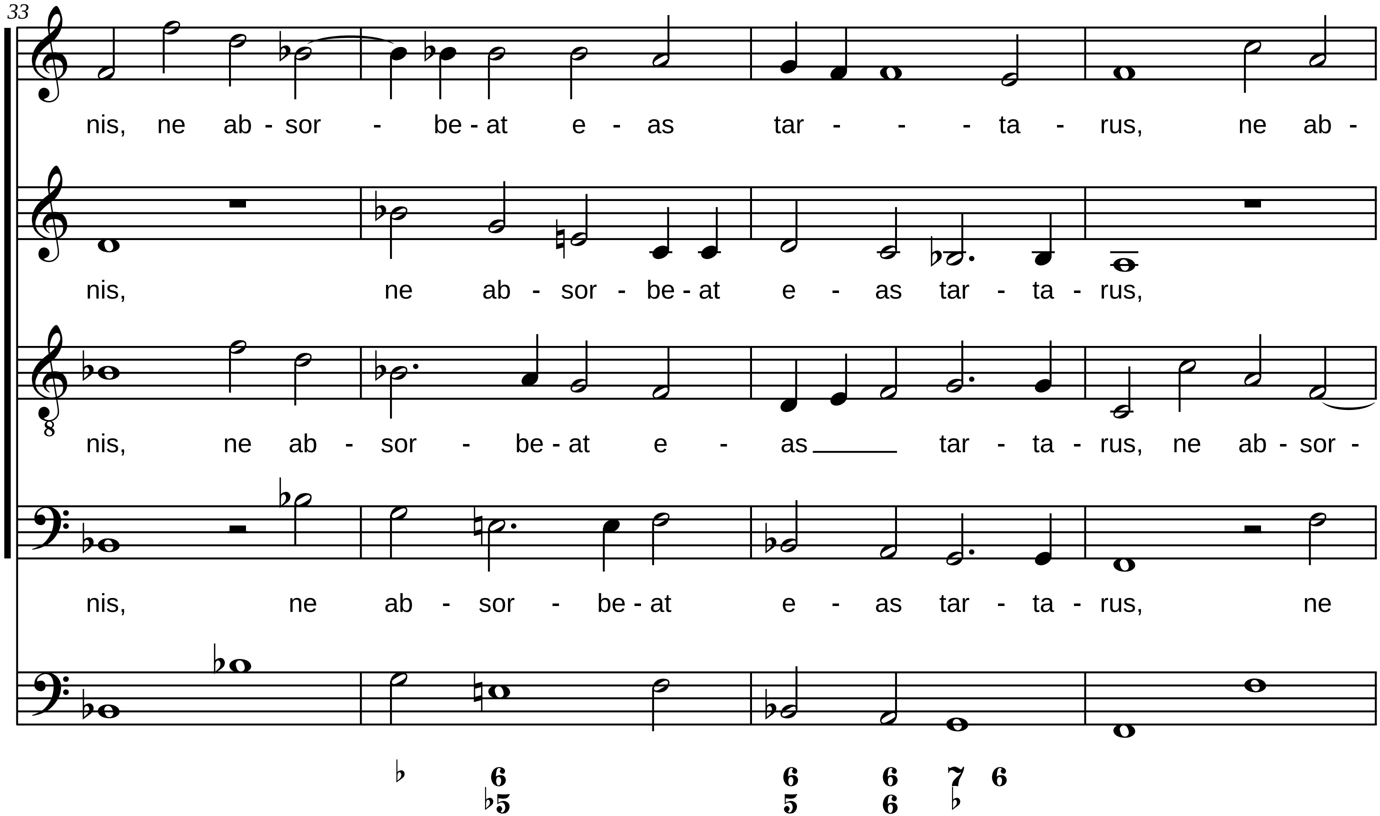
33
nis, ne ab - sor - be - at e - as tar - - - ta - rus, ne ab -
nis, ne ab - sor - be - at e - as tar - ta - rus,
nis, ne ab - sor - be - at e - as tar - ta - rus, ne ab - sor -
nis, ne ab - sor - be - at e - as tar - ta - rus, ne

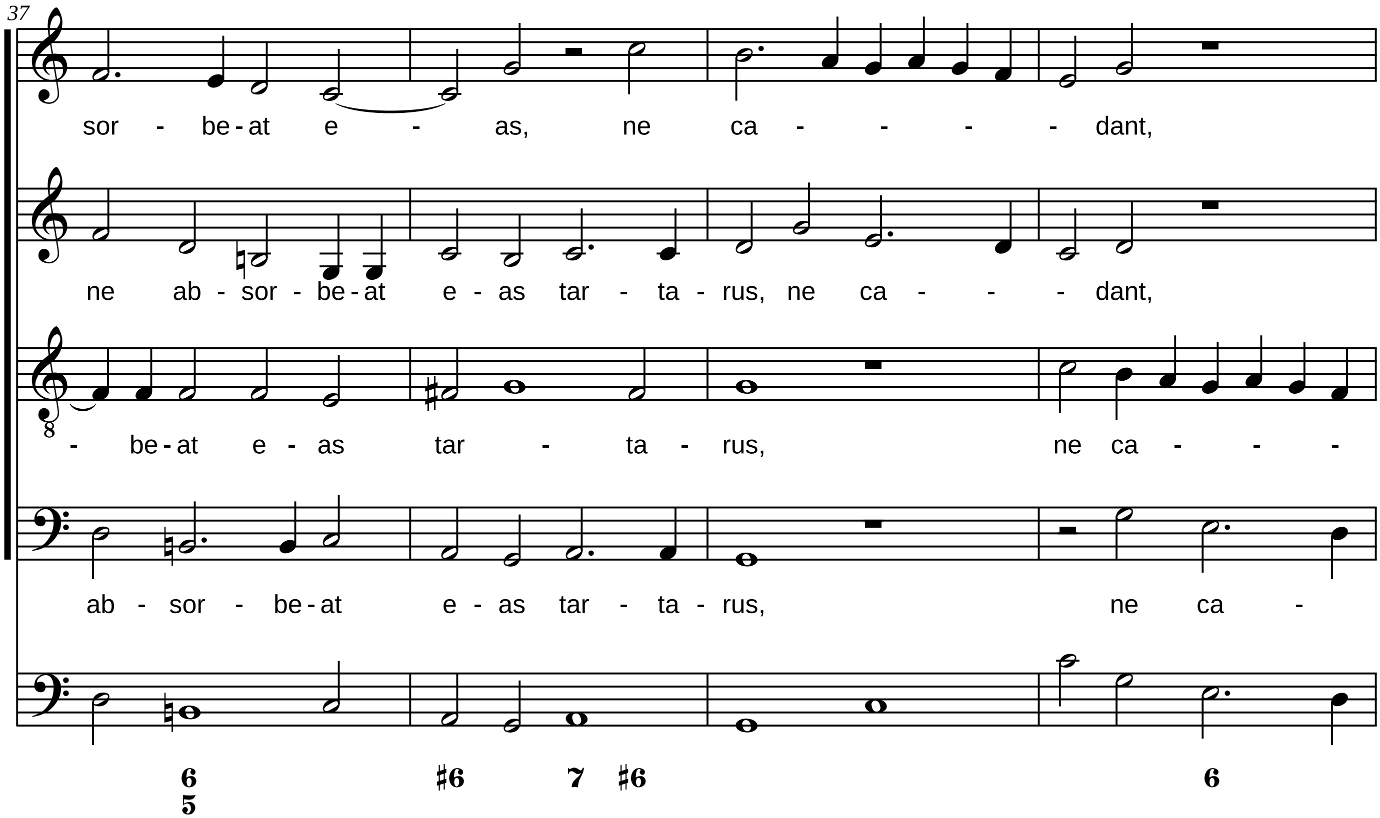
37
sor - be - at e - as, ne ca - - - - dant,
ne ab - sor - be - at e - as tar - ta - rus, ne ca - - - dant,
- be - at e - as tar - ta - rus, ne ca - - -
ab - sor - be - at e - as tar - ta - rus, ne ca -
6 5 ♯6 7 ♯6 6

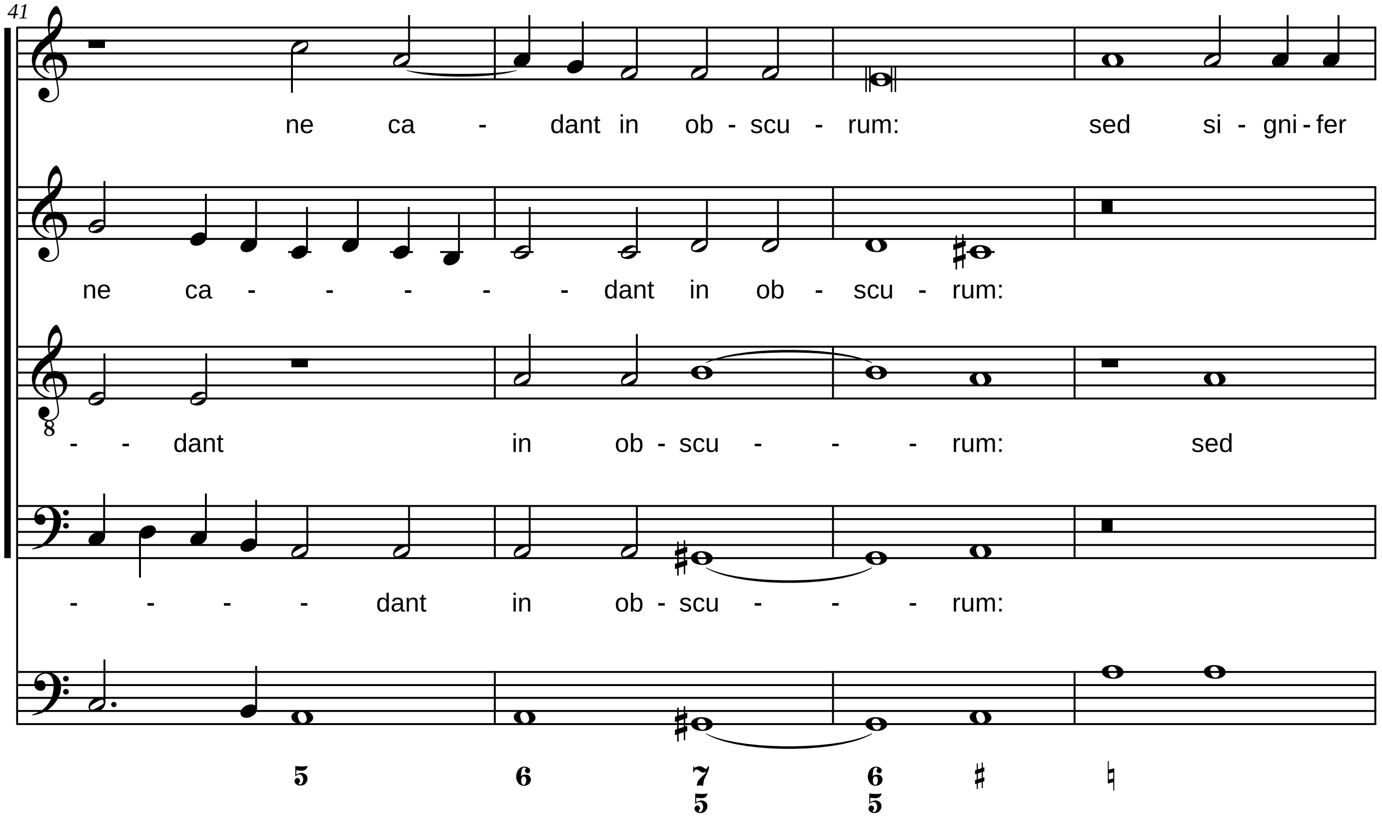
41
ne ca - dant in ob - scu - rum: sed si - gni - fer
ne ca - - - - - dant in ob - scu - rum:
- - dant in ob - scu - - - rum: sed
- - - - dant in ob - scu - - - rum:
5 6 7 5 6 5 ♯ ♮

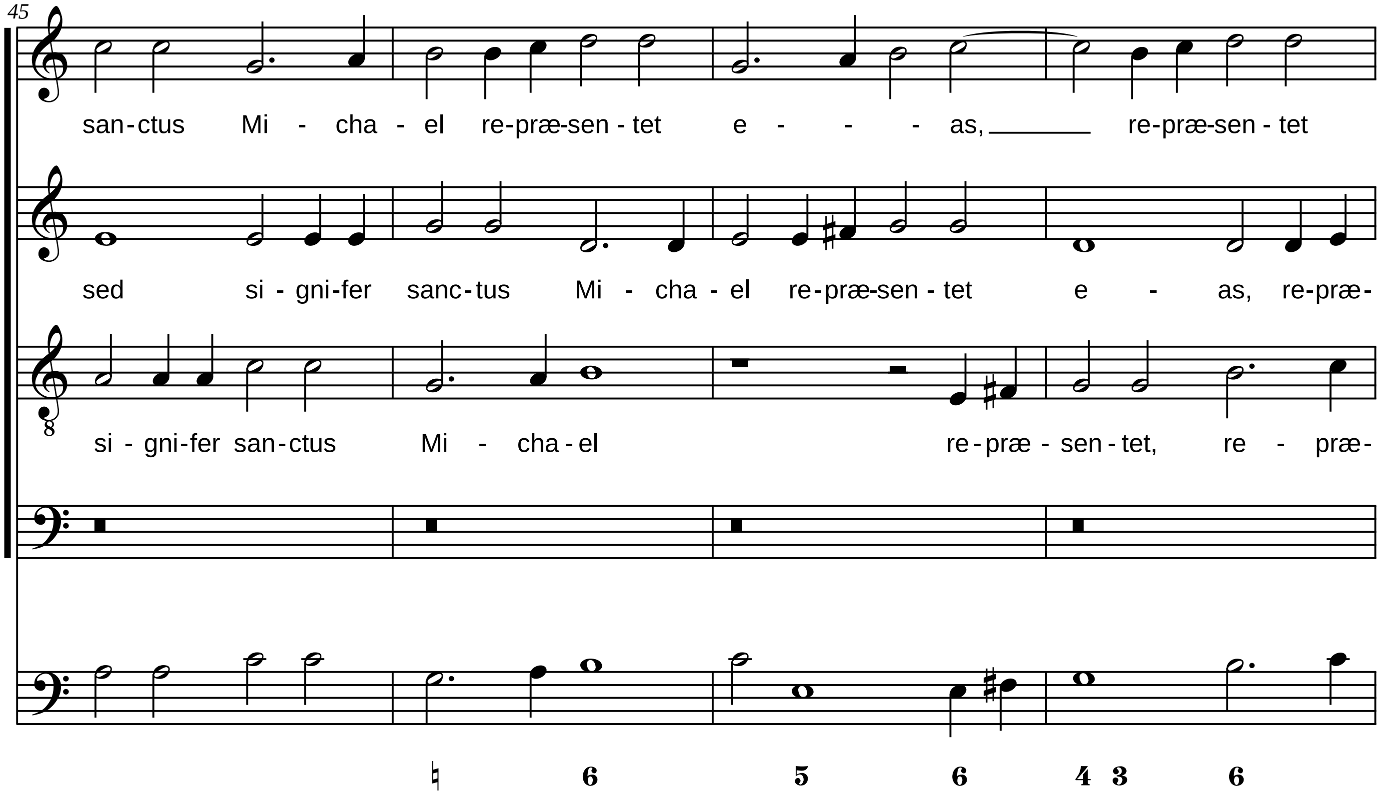
45
san - ctus Mi - cha - el re - præ - sen - tet e - - - as, re - præ - sen - tet
sed si - gni - fer sanc - tus Mi - cha - el re - præ - sen - tet e - as, re - præ -
si - gni - fer san - ctus Mi - cha - el re - præ - sen - tet, re - præ -
♮ 6 5 6 4 3 6

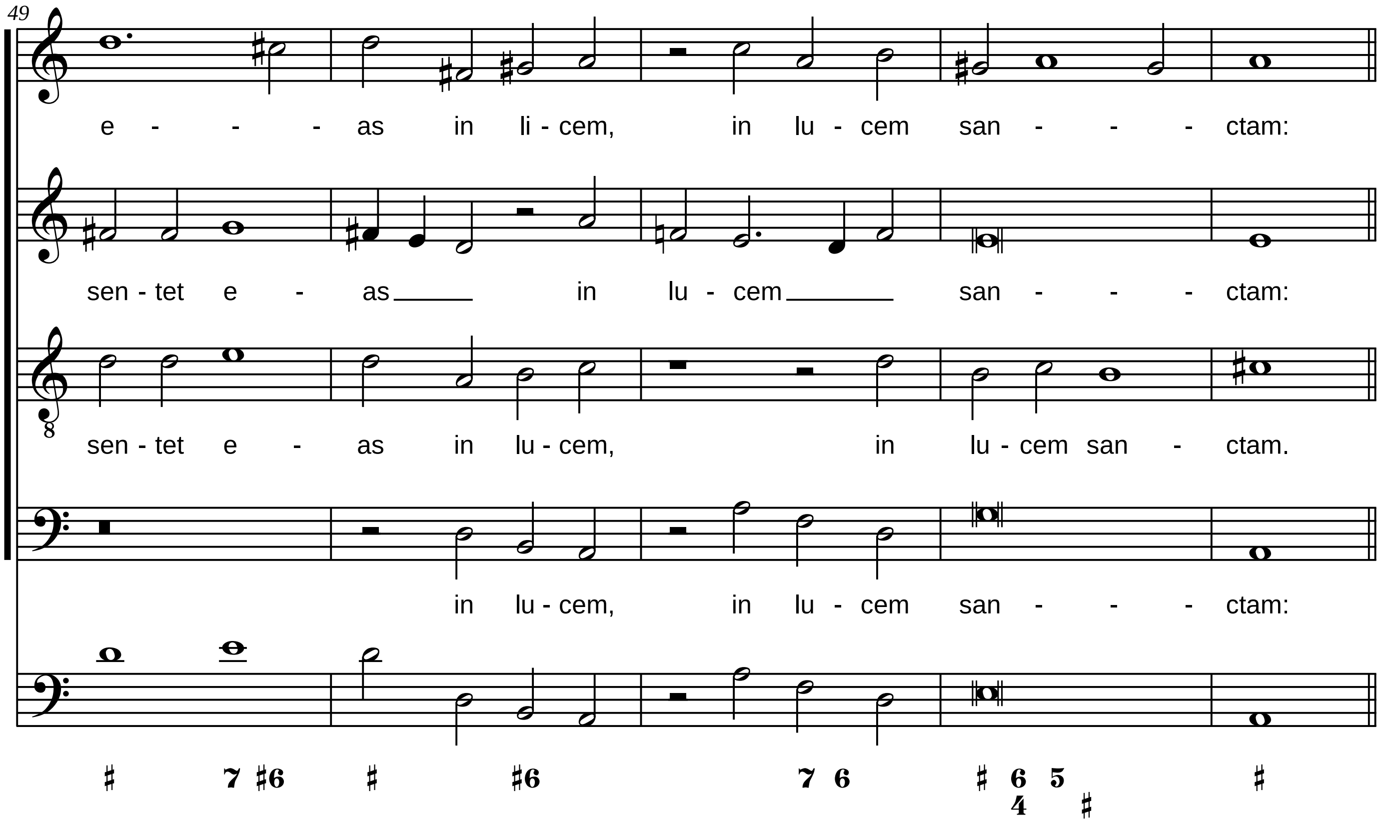
49
e - - - as in li - cem, in lu - cem san - - - ctam:
sen - tet e - as in lu - cem san - - - ctam:
sen - tet e - as in lu - cem, in lu - cem san - ctam.
in lu - cem, in lu - cem san - - - ctam:

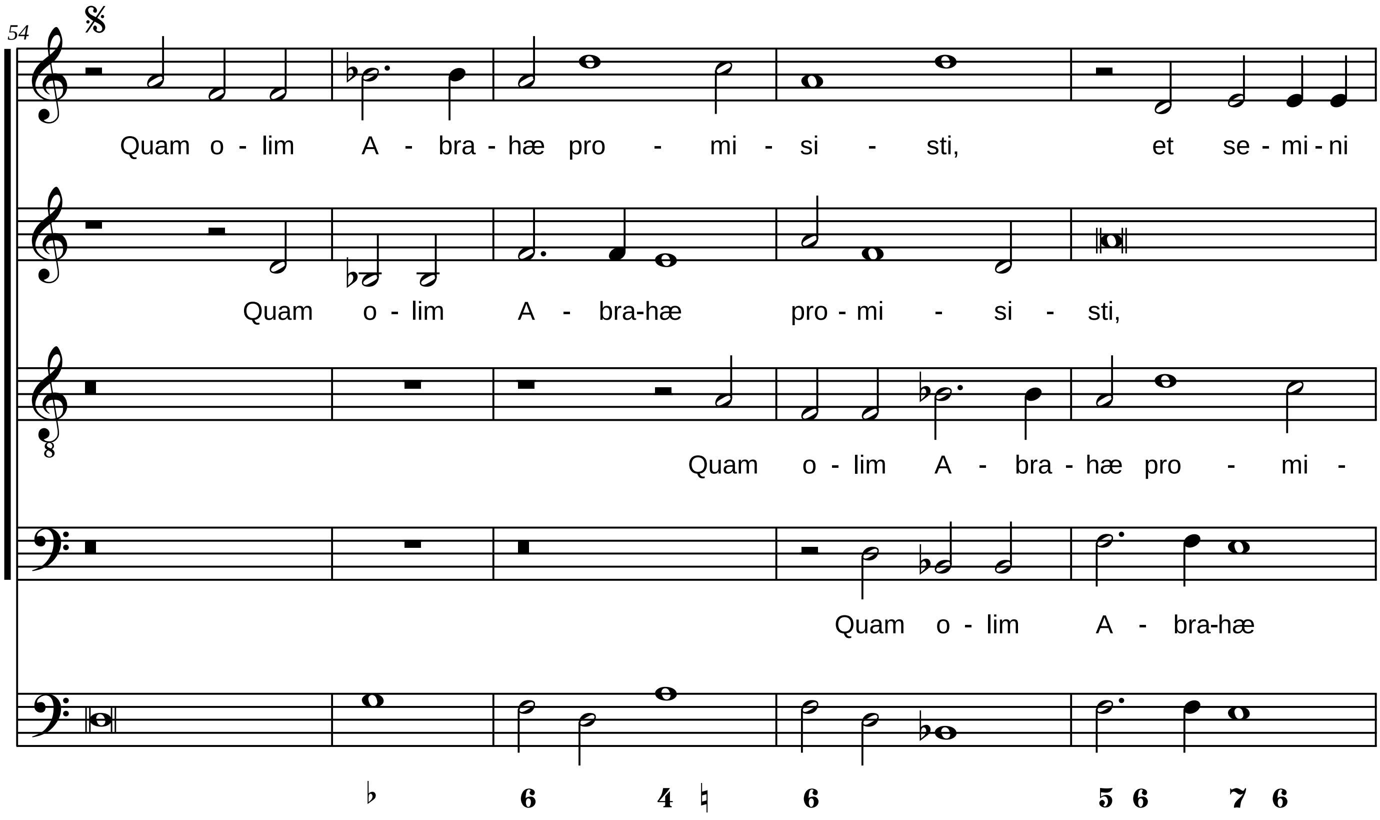
54
Quam o - lim A - bra - hæ pro - mi - si - sti, et se - mi - ni
Quam o - lim A - bra-hæ pro - mi - si - sti,
Quam o - lim A - bra - hæ pro - mi -
Quam o - lim A - bra-hæ
♭ 6 4 ♮ 6 5 6 7 6

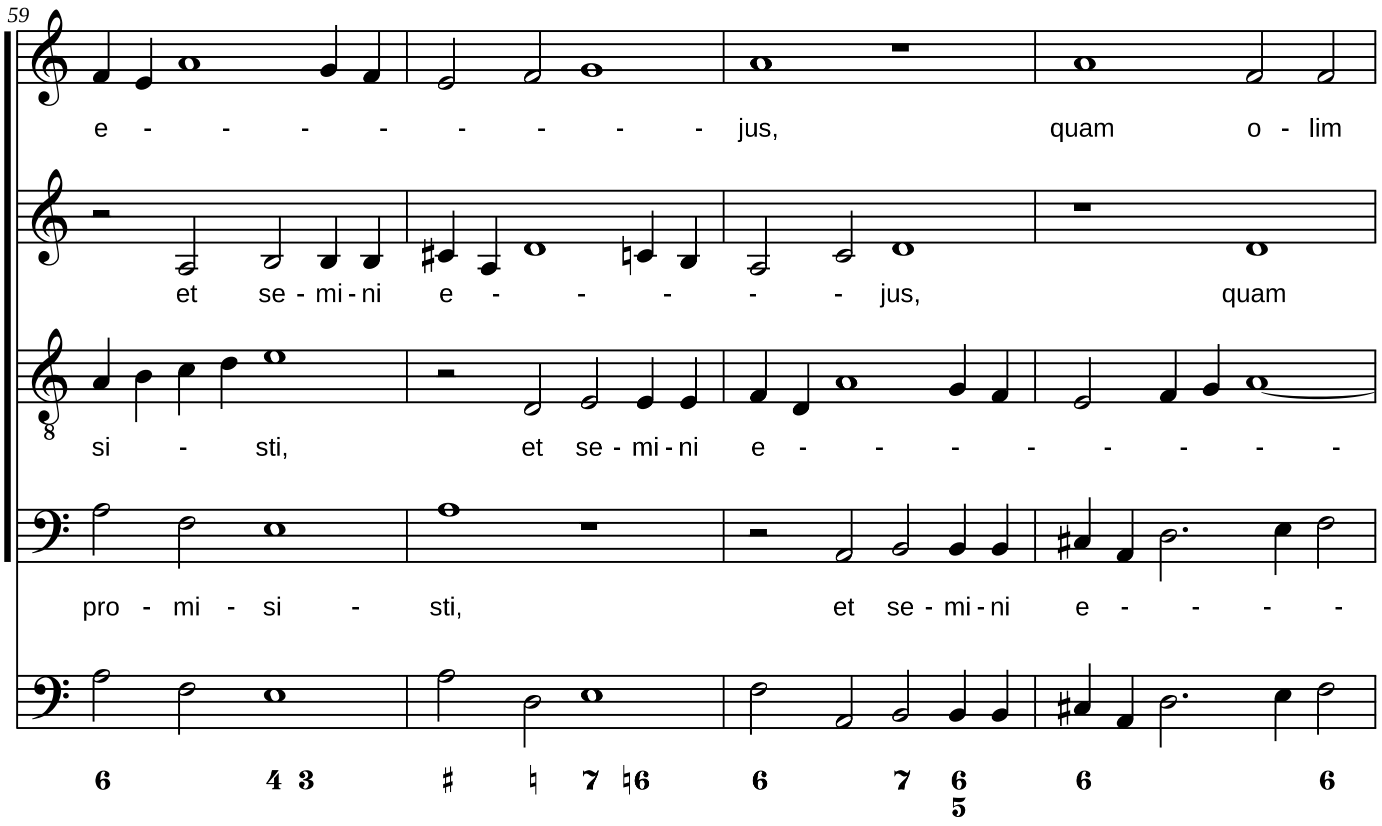
59
e - - - - - - - - jus, quam o - lim
et se - mi - ni e - - - - - jus, quam
si - sti, et se - mi - ni e - - - - - - - -
pro - mi - si - sti, et se - mi - ni e - - - -
6 4 3 ♯ ♮ 7 ♮6 6 7 6 5 6 6

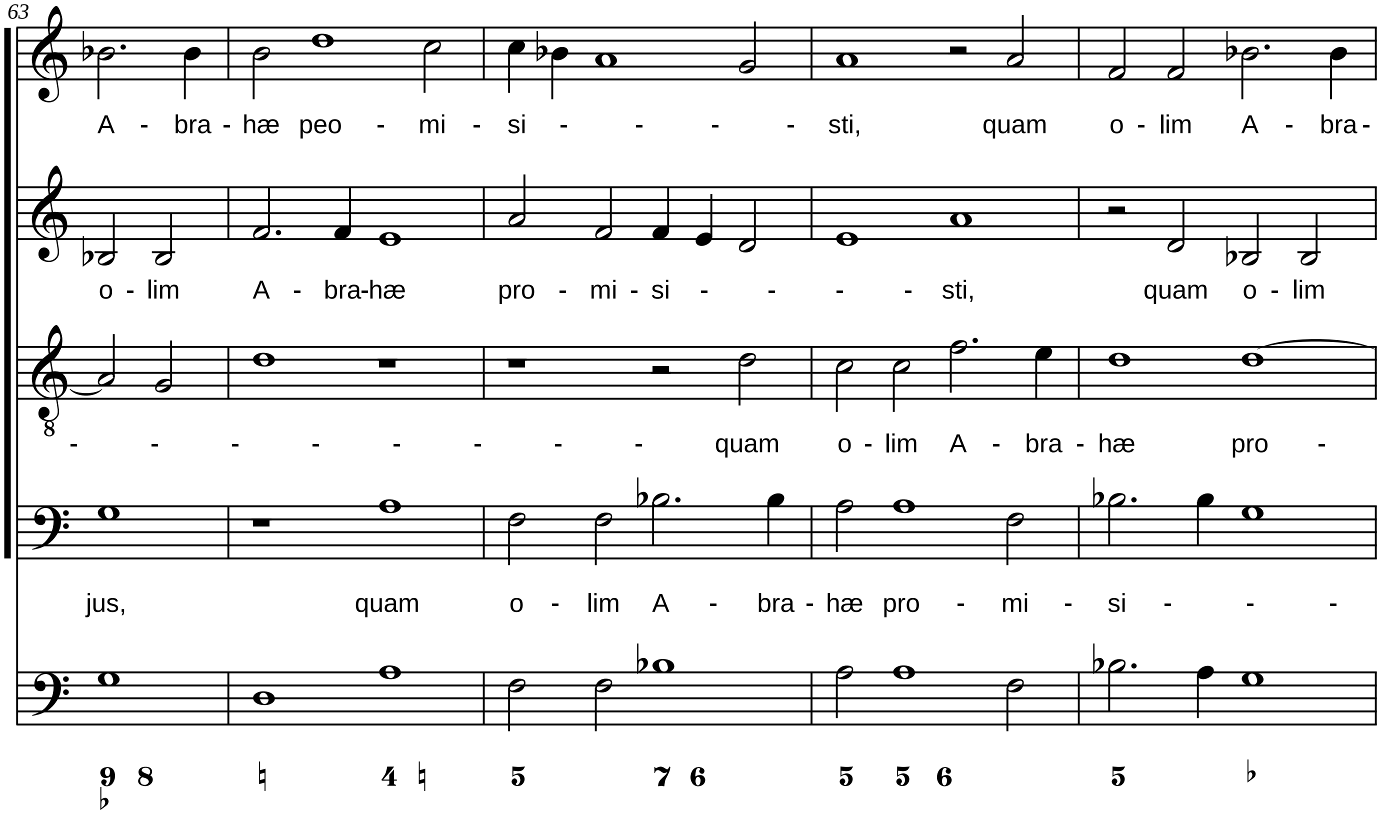
63
A - bra - hæ peo - mi - si - - - - sti, quam o - lim A - bra -
o - lim A - bra-hæ pro - mi - si - - - - sti, quam o - lim
- - - - - - - - quam o - lim A - bra - hæ pro -
jus, quam o - lim A - bra - hæ pro - mi - si - - -
9 8 ♮ 4 ♮ 5 7 6 5 5 6 5 ♭
♭

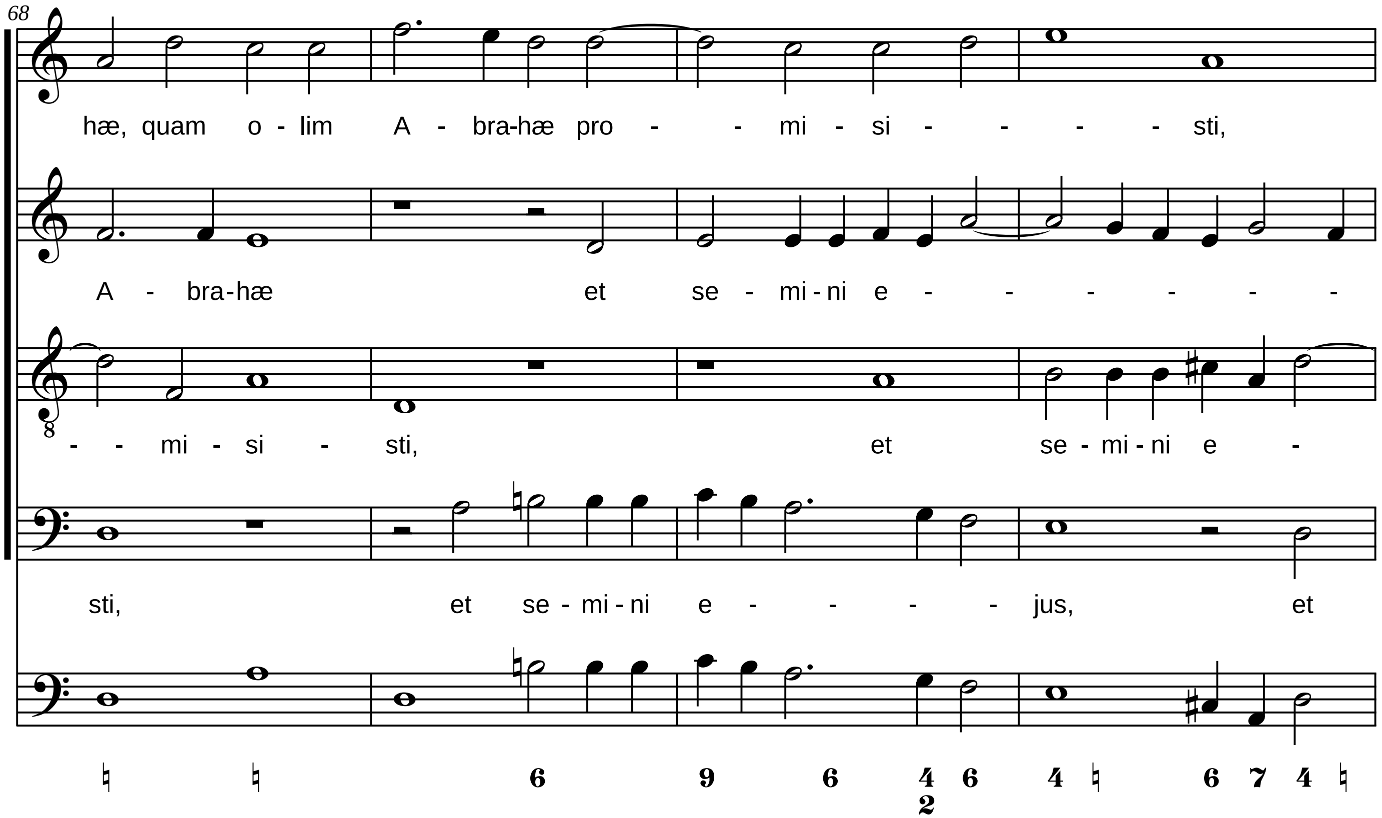
68
hæ, quam o - lim A - bra-hæ pro - - mi - si - - - - sti,
A - bra-hæ et se - mi-ni e - - - - - -
- - mi - si - sti, et se - mi - ni e -
sti, et se - mi - ni e - - - - jus, et
♮ ♮ 6 9 6 4 2 6 4 ♮ 6 7 4 ♮

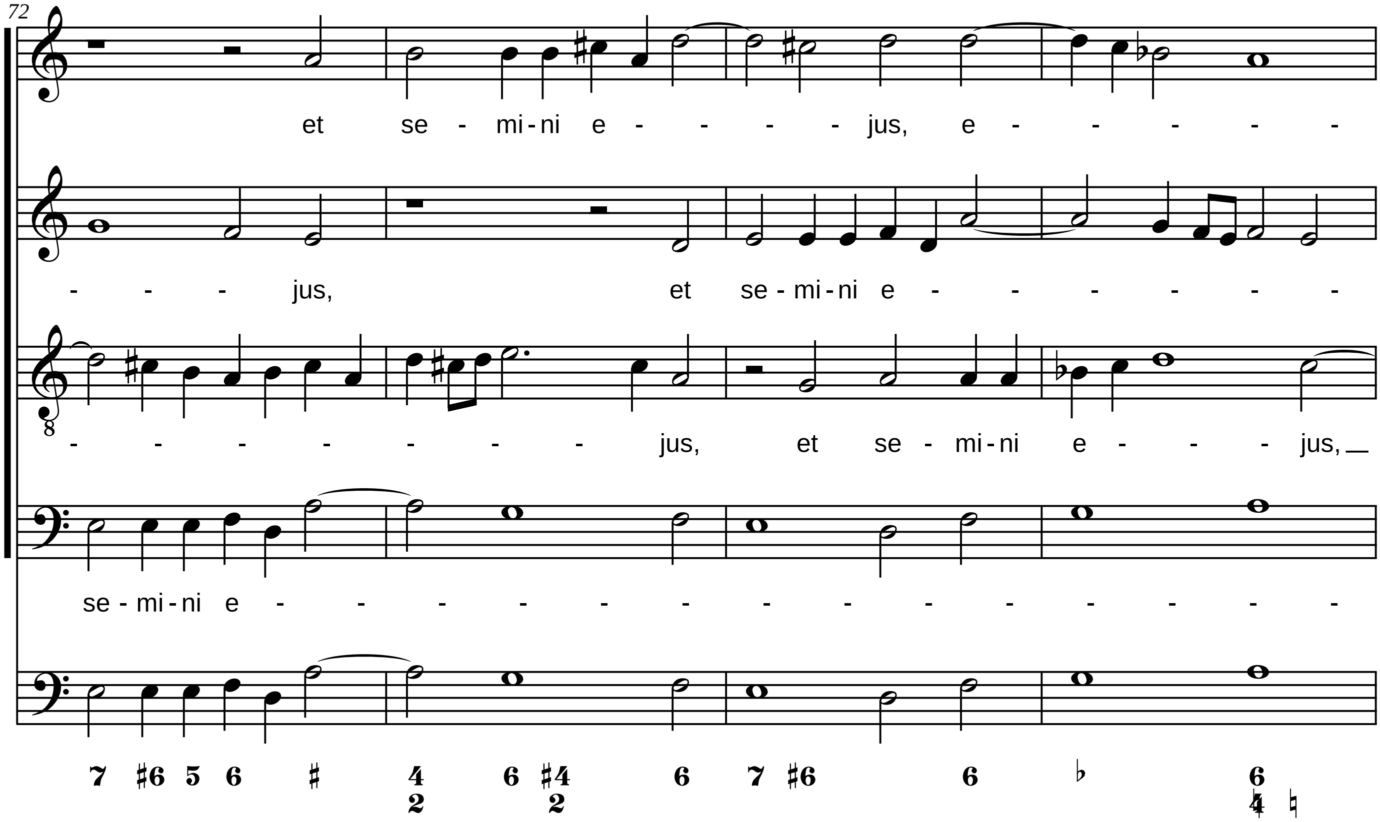
72
et se - mi - ni e - - - - jus, e - - - - -
- - - jus, et se - mi - ni e - - - - - -
- - - - - - - jus, et se - mi - ni e - - - jus,
se - mi - ni e - - - - - - - - - - - - - -
7 ♯6 5 6 ♯ 4 2 6 ♯4 2 6 7 ♯6 6 ♭ 6 4 ♮

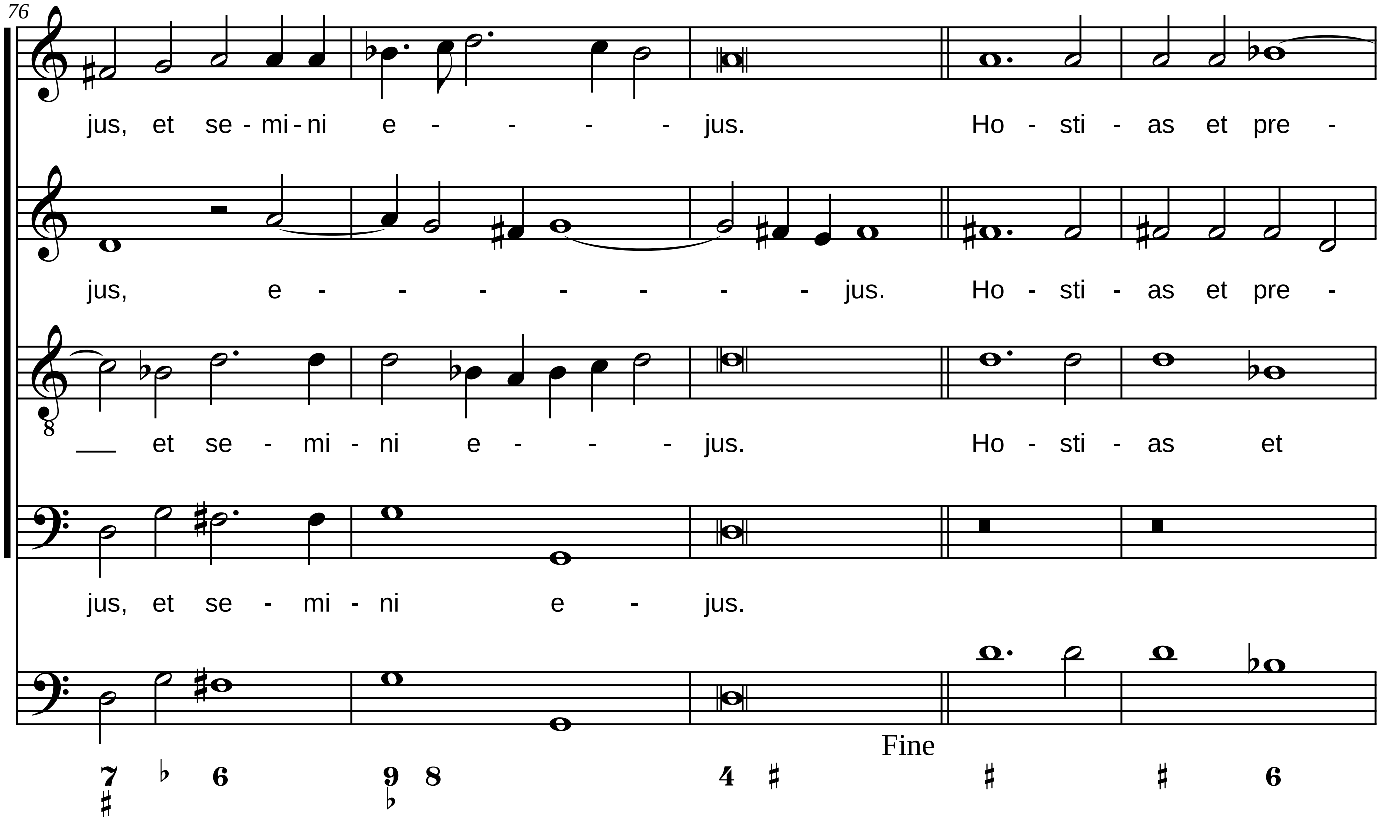
76
jus, et se - mi - ni e - - - - jus. Ho - sti - as et pre -
jus, e - - - - - - - jus. Ho - sti - as et pre -
et se - mi - ni e - - - jus. Ho - sti - as et
jus, et se - mi - ni e - jus.
Fine
7 ♭ 6 9 8 4 ♯ ♯ ♯ 6
♯ ♭

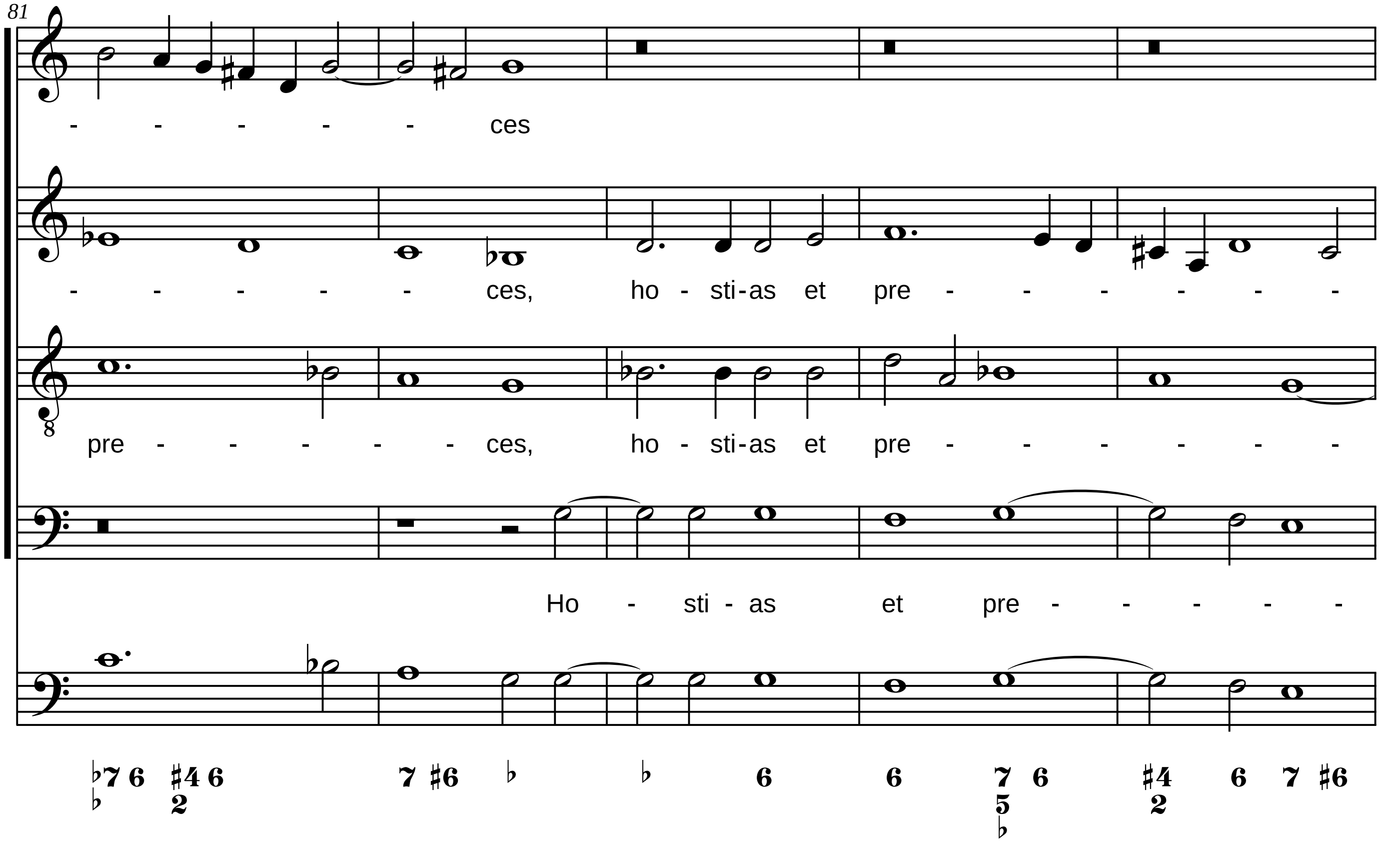
81
- - - - - ces
- - - - - ces, ho - sti-as et pre - - - - - -
pre - - - - - ces, ho - sti-as et pre - - - - - -
Ho - sti - as et pre - - - - -
♭7 6 ♯4 6 7 ♯6 ♭ ♭ 6 6 7 6 ♯4 6 7 ♯6
♭ 2 5 2
♭

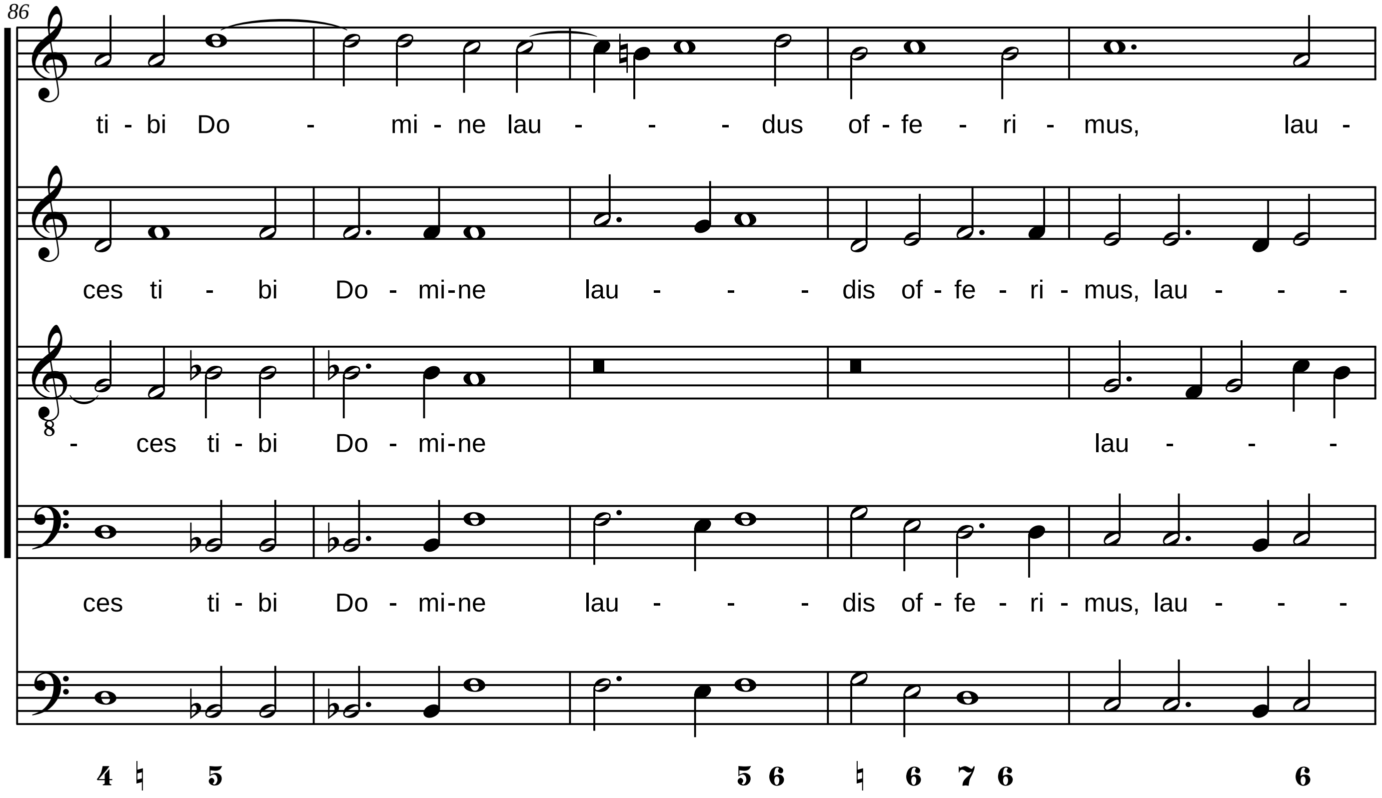
86
ti - bi Do - mi - ne lau - - - dus of - fe - ri - mus, lau -
ces ti - bi Do - mi-ne lau - - - dis of - fe - ri - mus, lau - - -
- ces ti - bi Do - mi-ne lau - - -
ces ti - bi Do - mi-ne lau - - - dis of - fe - ri - mus, lau - - -
4 ♮ 5 5 6 ♮ 6 7 6 6

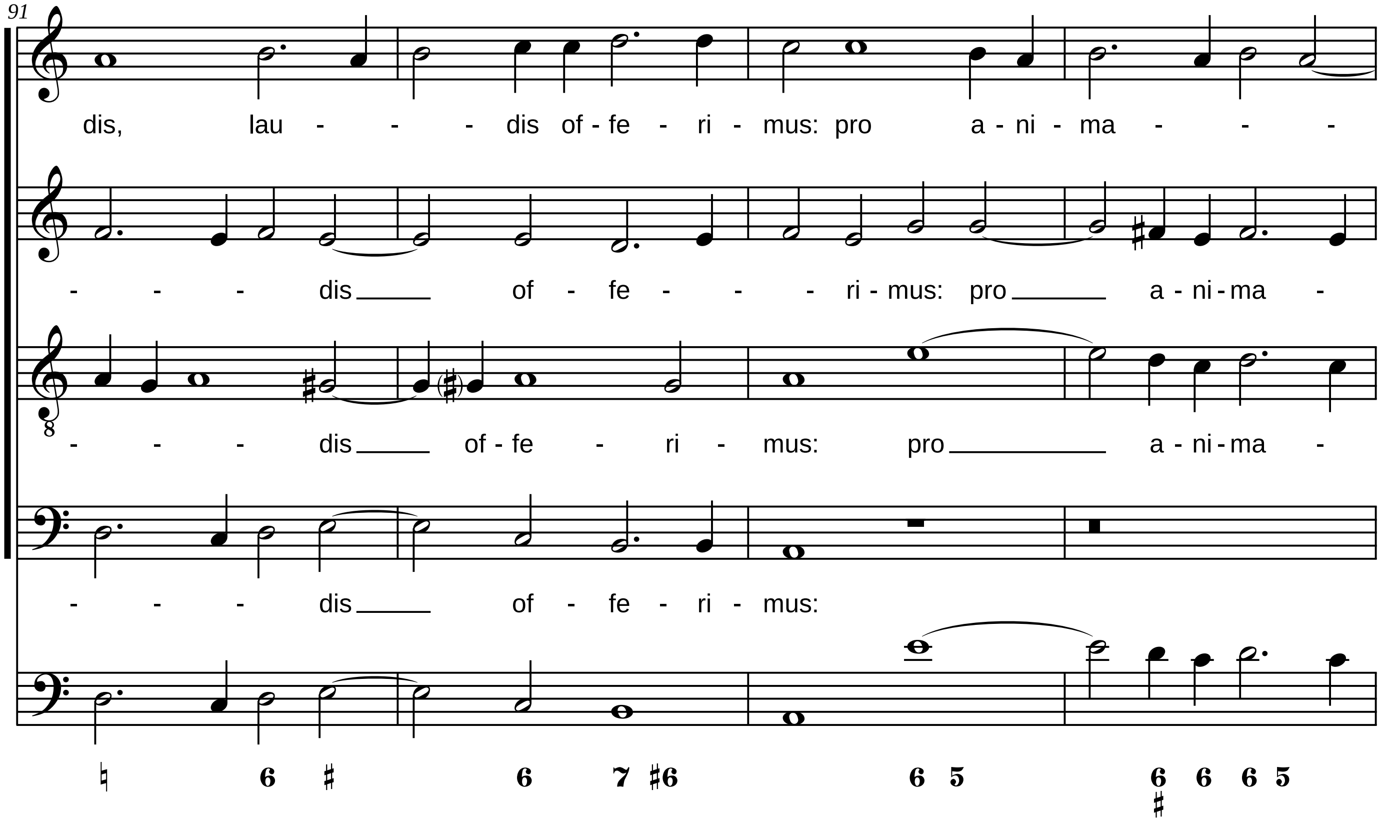
91
dis, lau - - - dis of - fe - ri - mus: pro a - ni - ma - - -
- - - dis of - fe - - - ri - mus: pro a - ni - ma -
- - - dis of - fe - ri - mus: pro a - ni - ma -
- - - dis of - fe - ri - mus:
♮ 6 ♯ 6 7 ♯6 6 5 6 ♯ 6 6 5

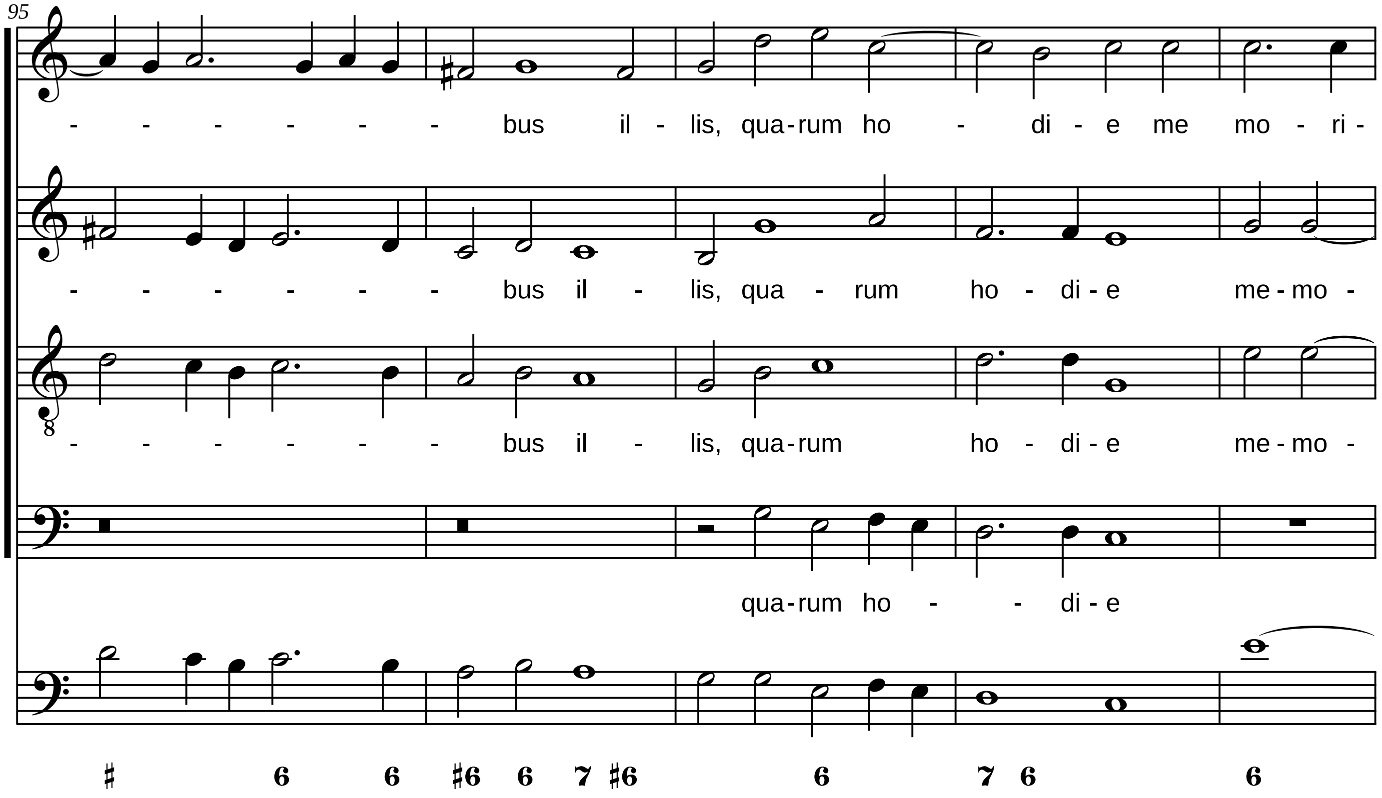
95
- - - - - - bus il - lis, qua-rum ho - di - e me mo - ri -
- - - - - - bus il - lis, qua - rum ho - di - e me - mo -
- - - - - - bus il - lis, qua-rum ho - di - e me - mo -
qua-rum ho - - di - e
♯ 6 6 ♯6 6 7 ♯6 6 7 6 6

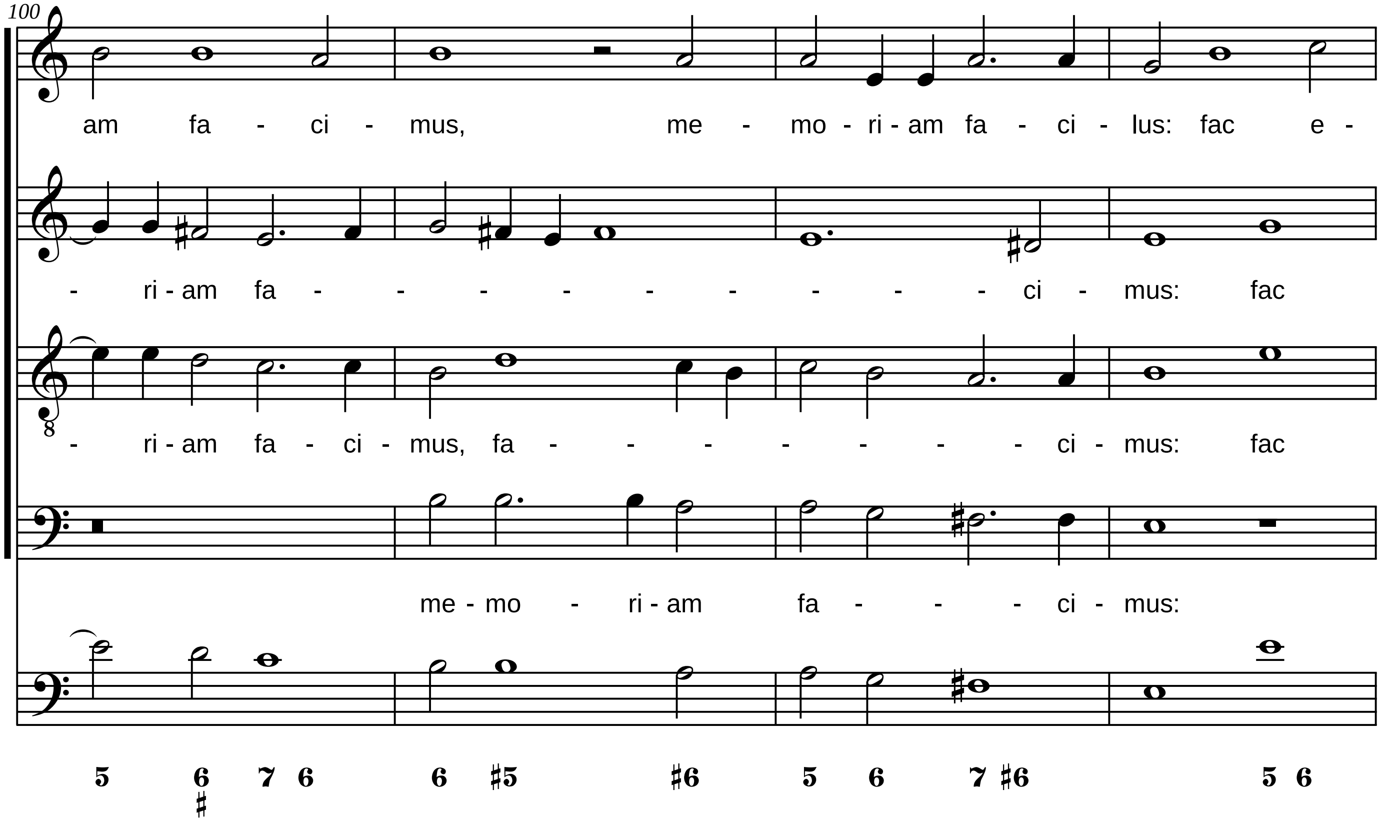
100
am fa - ci - mus, me - mo - ri - am fa - ci - lus: fac e -
- ri - am fa - - - - - - - - - ci - mus: fac
- ri - am fa - ci - mus, fa - - - - - - - ci - mus: fac
me - mo - ri - am fa - - - ci - mus:
5 6 7 6 6 ♯5 ♯6 5 6 7 ♯6 5 6
♯

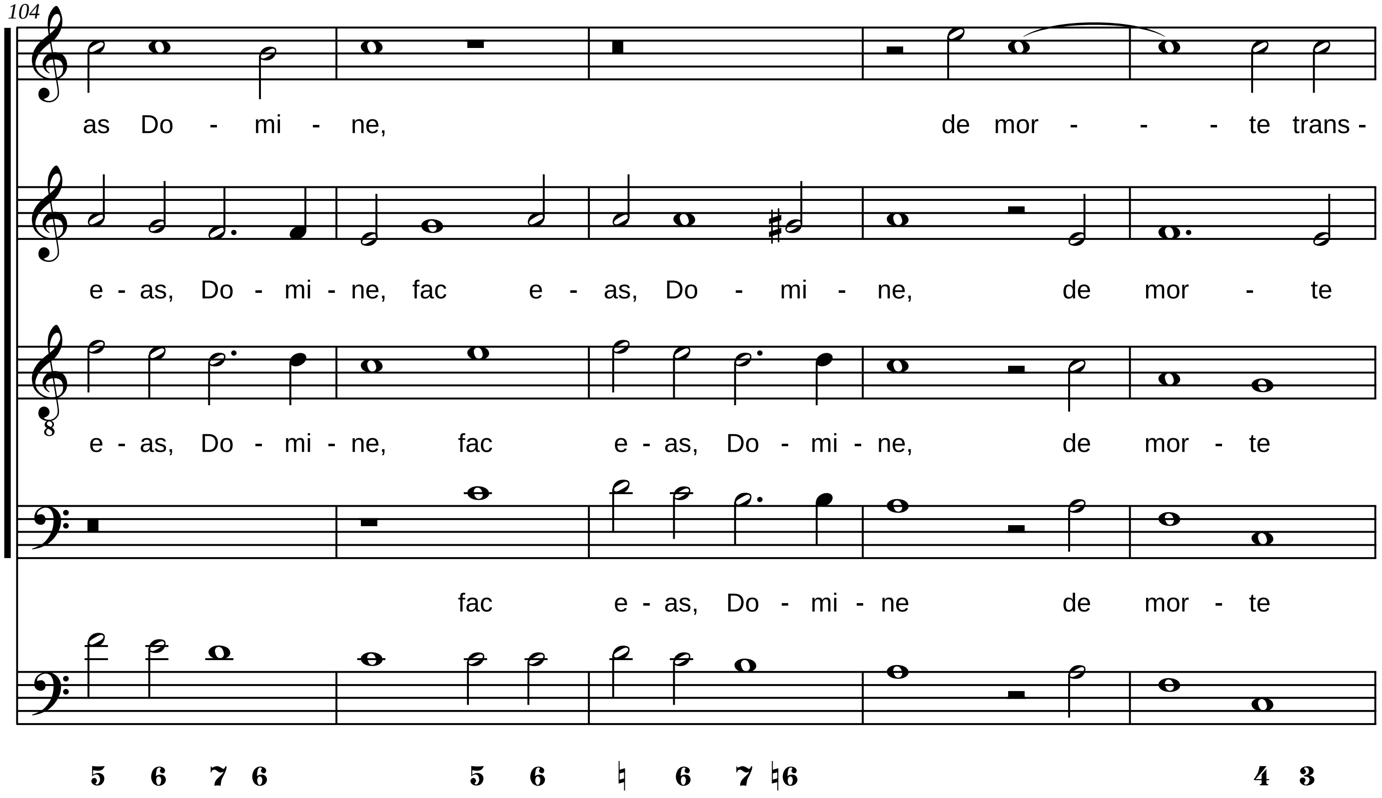
104
as Do - mi - ne, de mor - - - te trans -
e - as, Do - mi - ne, fac e - as, Do - mi - ne, de mor - te
e - as, Do - mi - ne, fac e - as, Do - mi - ne, de mor - te
fac e - as, Do - mi - ne de mor - te
5 6 7 6 5 6 ♮ 6 7 ♮6 4 3

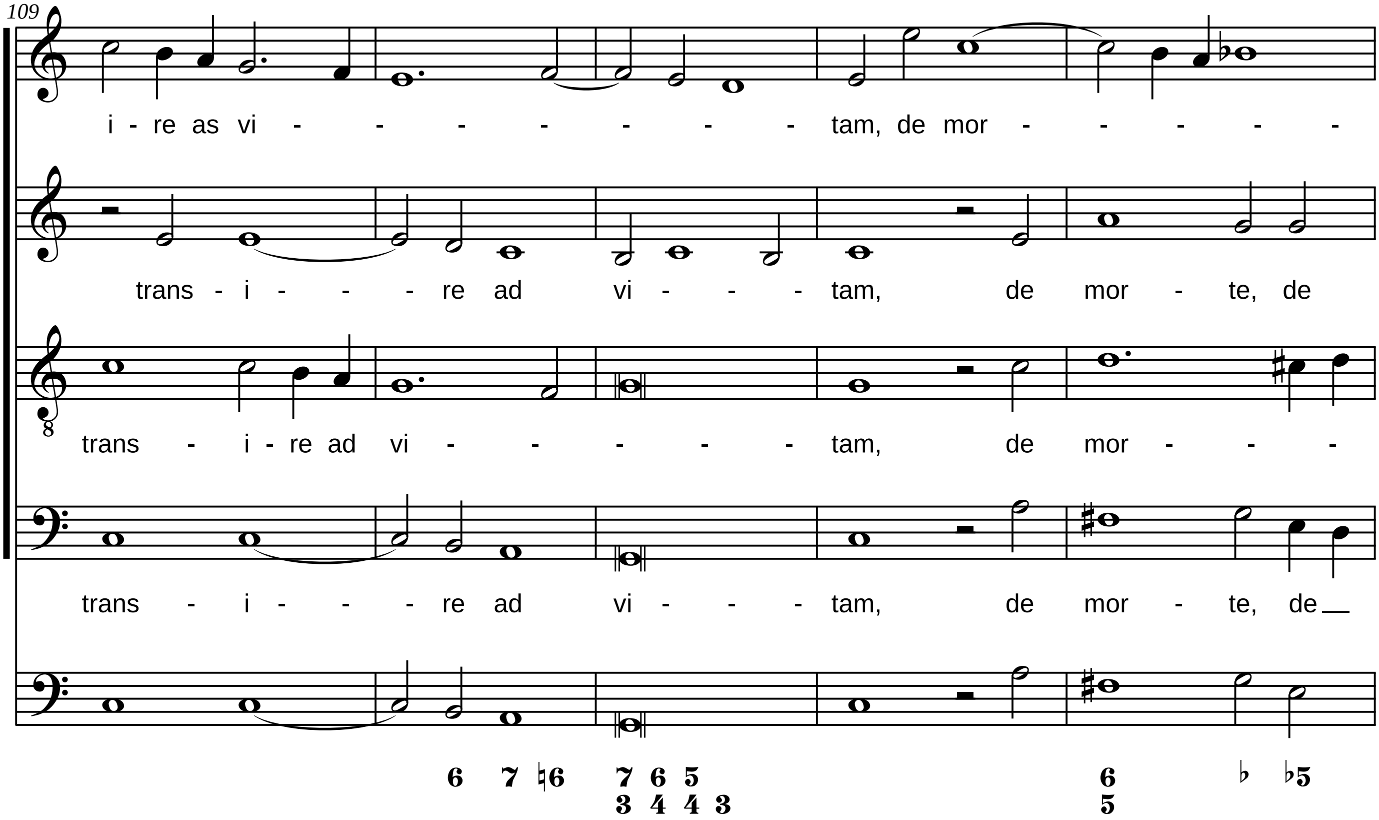
109
i - re as vi - - - - - - - tam, de mor - - - - -
trans - i - - - re ad vi - - - tam, de mor - te, de
trans - i - re ad vi - - - - - tam, de mor - - -
trans - i - - - re ad vi - - - tam, de mor - te, de
6 7 ♮6 7 6 5
3 4 4 3
6
5
♭ ♭5

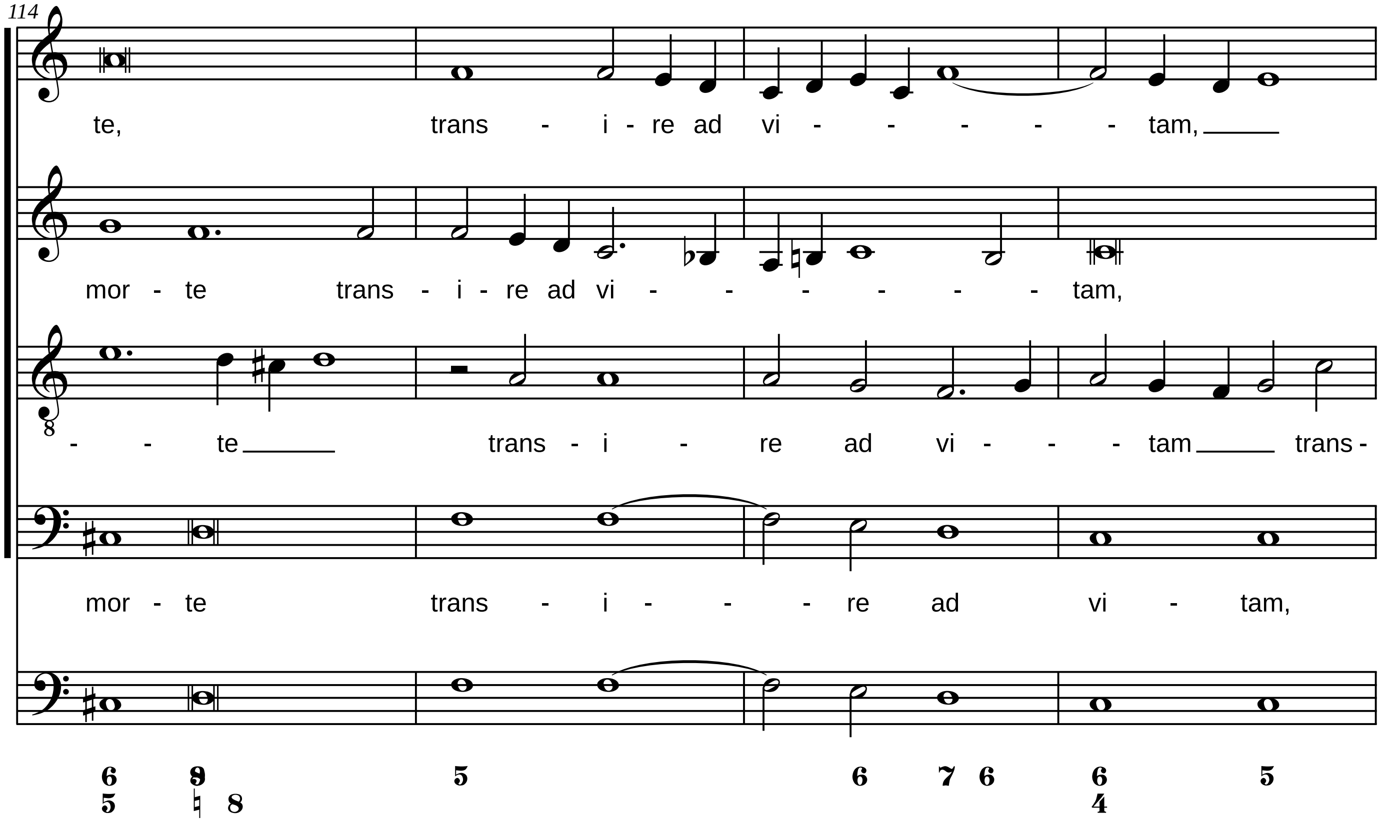
114
te, trans - i - re ad vi - - - - - tam,
mor - te trans - i - re ad vi - - - - - - tam,
- - te trans - i - re ad vi - - - tam trans -
mor - te trans - i - - - re ad vi - tam,
6 5
9 ♮ 8
5
6 7 6
6 4
5

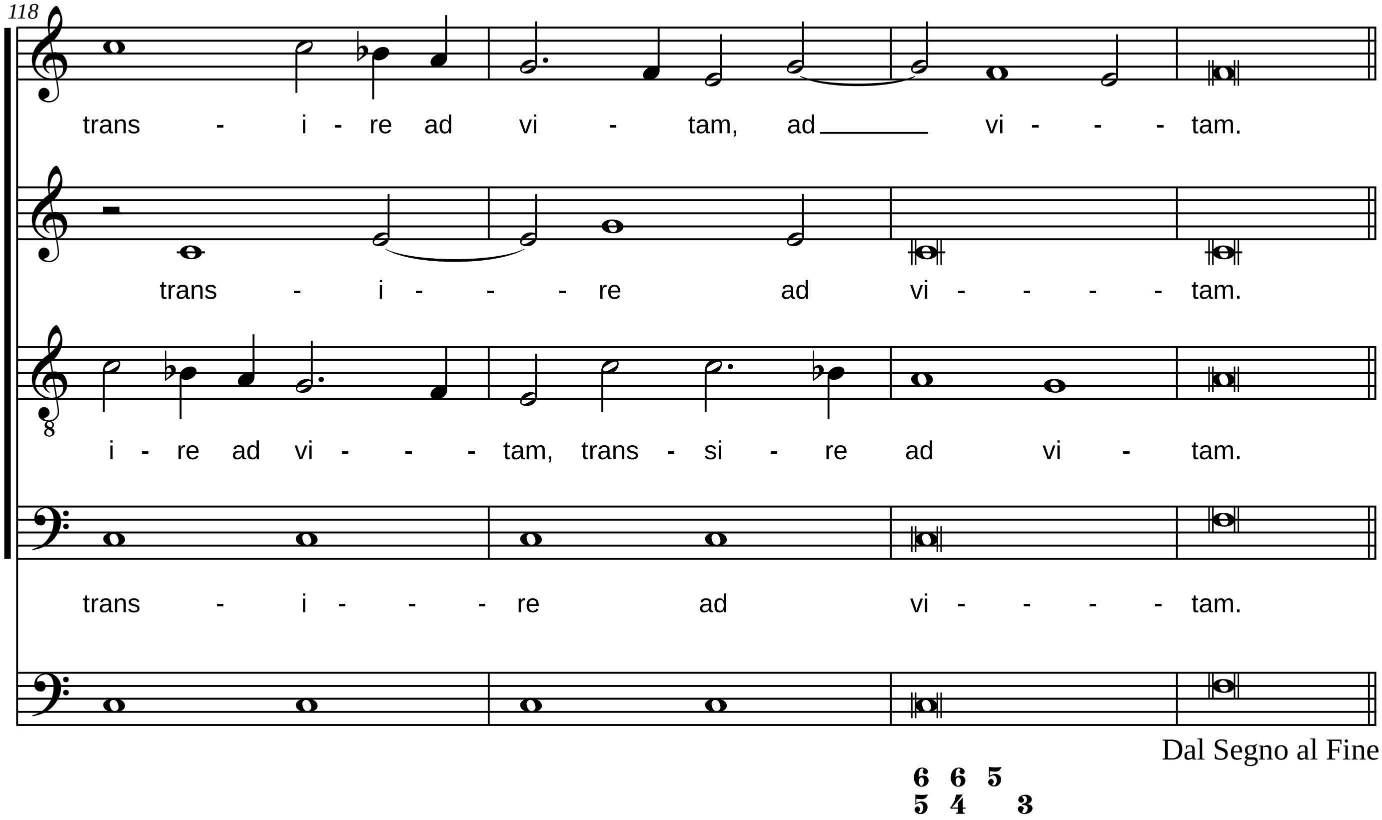
118
trans - i - re ad vi - tam, ad vi - - - tam.
trans - i - - - re ad vi - - - - tam.
i - re ad vi - - - tam, trans - si - re ad vi - tam.
trans - i - - - re ad vi - - - - tam.
Dal Segno al Fine
6 6 5
5 4 3

Sanctus

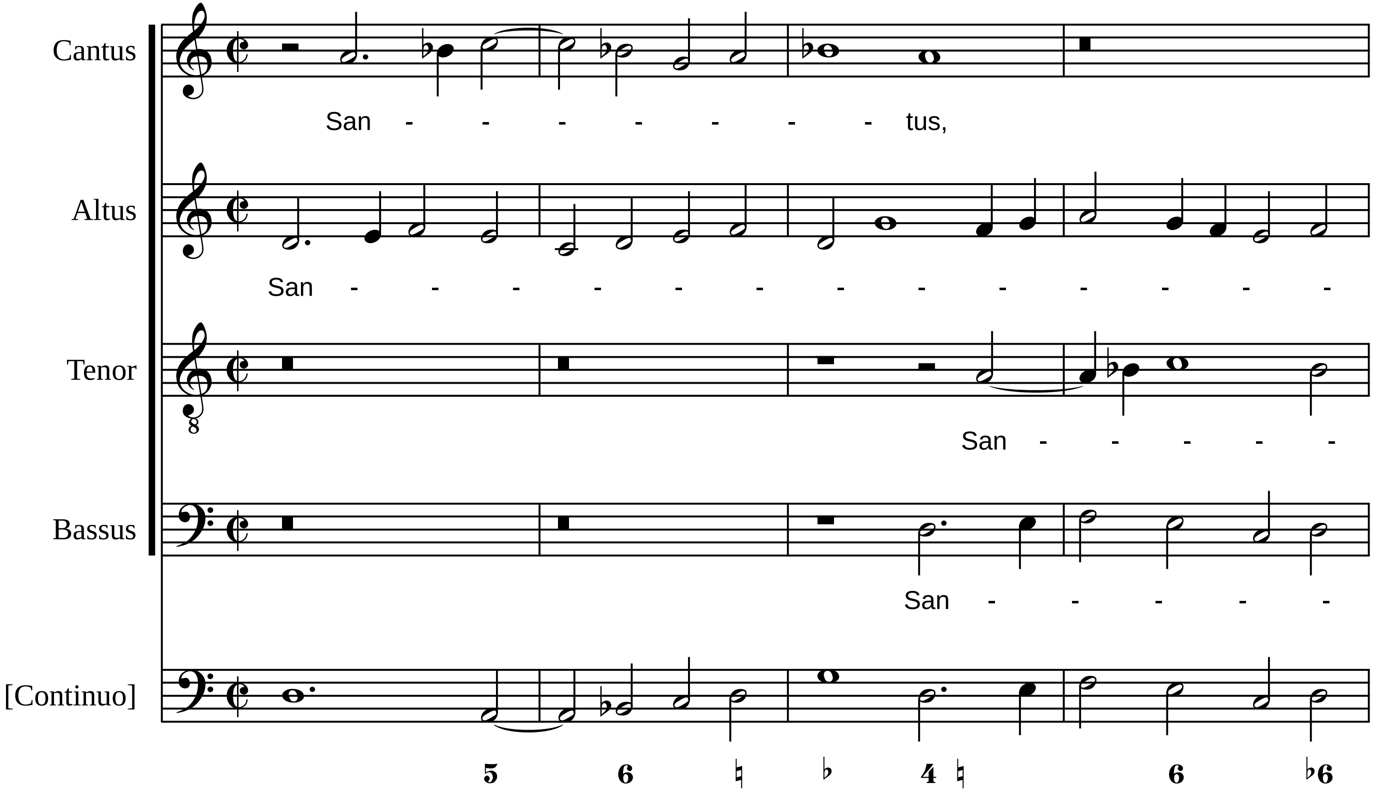
Cantus
San - - - - - - - tus,
Altus
San - - - - - - - - - - - - -
Tenor
San - - - - -
Bassus
San - - - - -
[Continuo]
5 6 ♮ ♭ 4 ♮ 6 ♭6

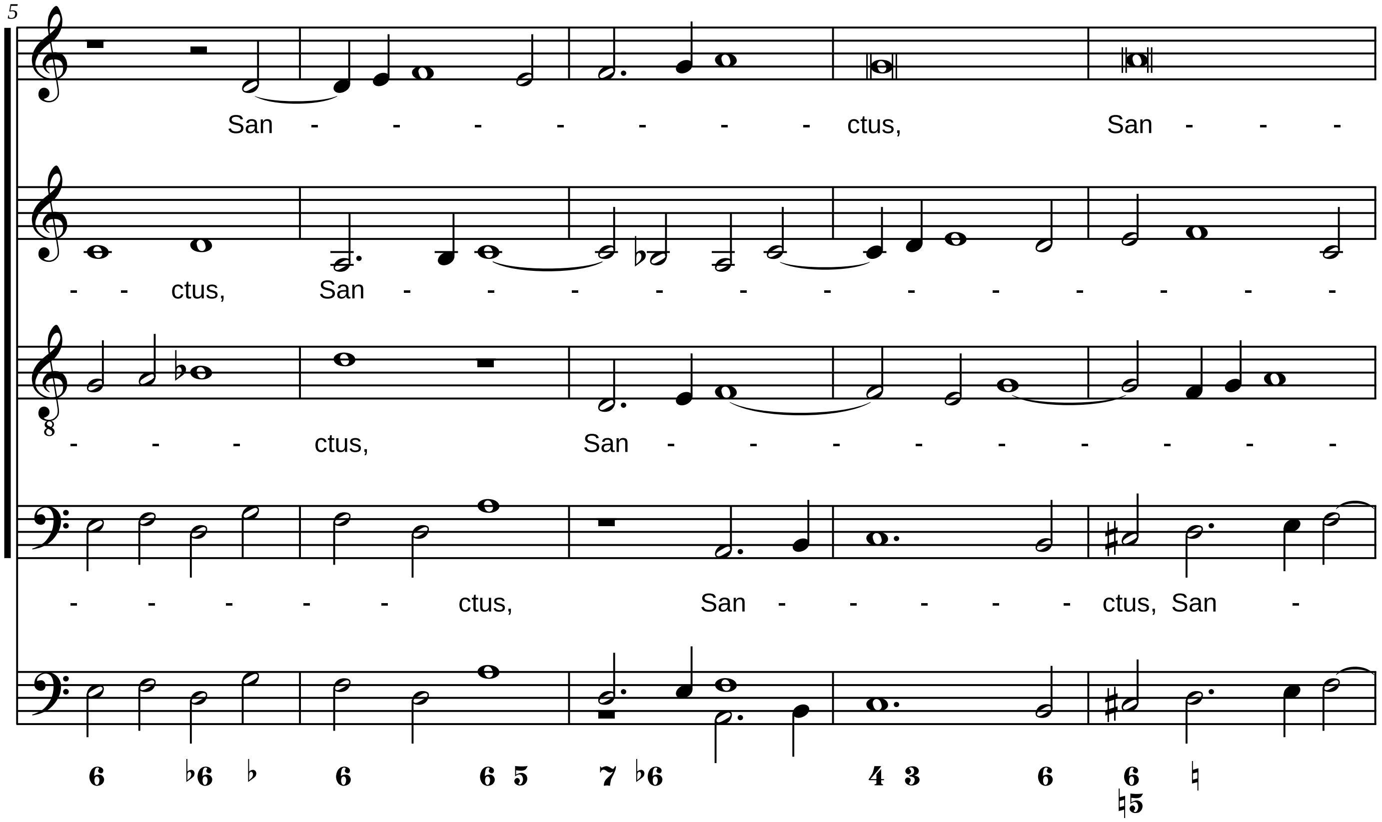
5
San - - - - - - - ctus, San - - -
- - ctus, San - - - - - - - - - - - - -
- - - ctus, San - - - - - - - - -
- - - - - ctus, San - - - - - ctus, San -
6 ♭6 ♭ 6 6 5 7 ♭6 4 3 6 6 ♮ ♮5

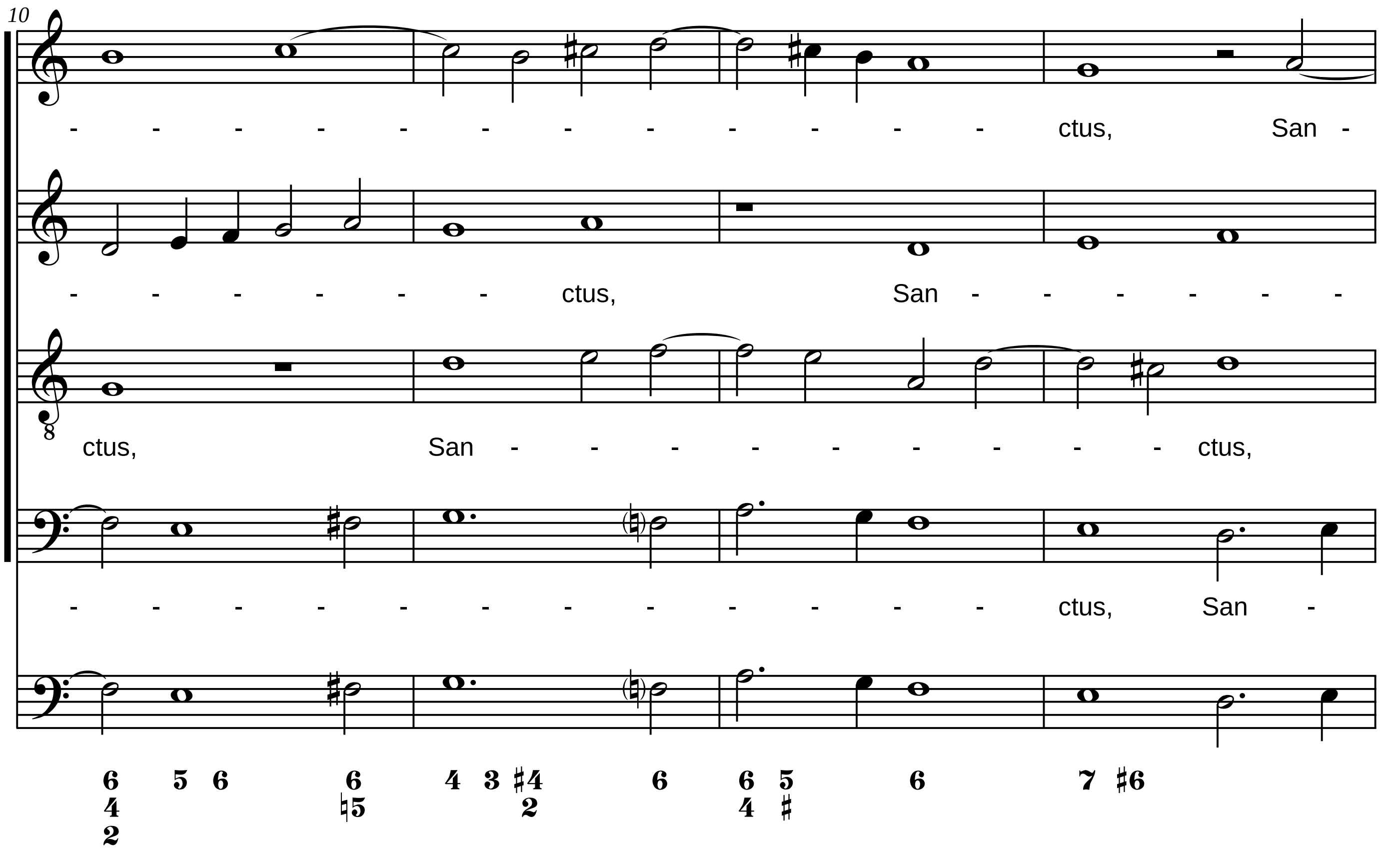
10
- - - - - - - - - - - - ctus, San -
- - - - - - ctus, San - - - - - -
ctus, San - - - - - - - - - ctus,
- - - - - - - - - - - - ctus, San -
6 5 6 6 4 3 ♯4 6 6 5 6 7 ♯6
4 ♮5 2 4 ♯
2

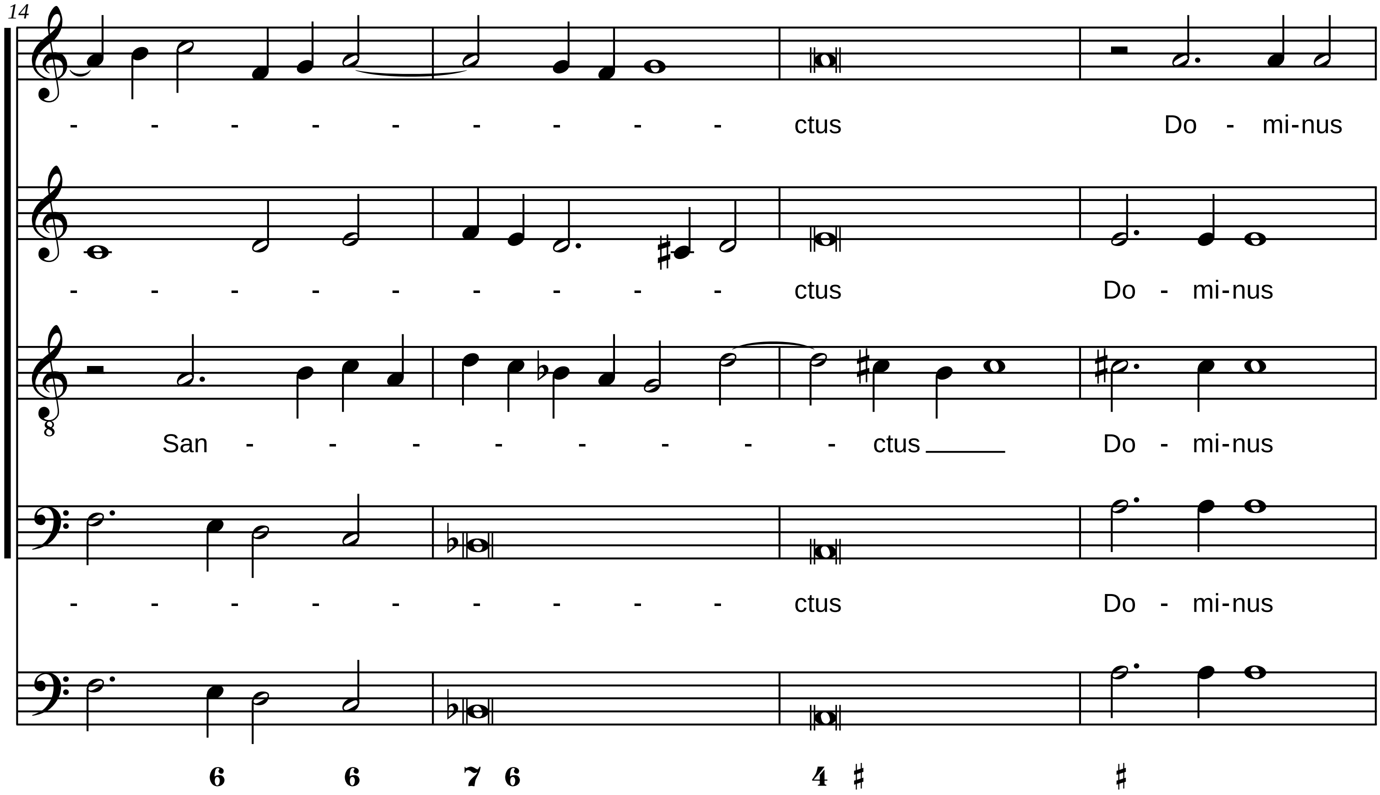
14
- - - - - - - - - ctus Do - mi-nus
- - - - - - - - - ctus Do - mi-nus
San - - - - - - - - ctus Do - mi-nus
- - - - - - - - - ctus Do - mi-nus
6 6 7 6 4 ♯ ♯

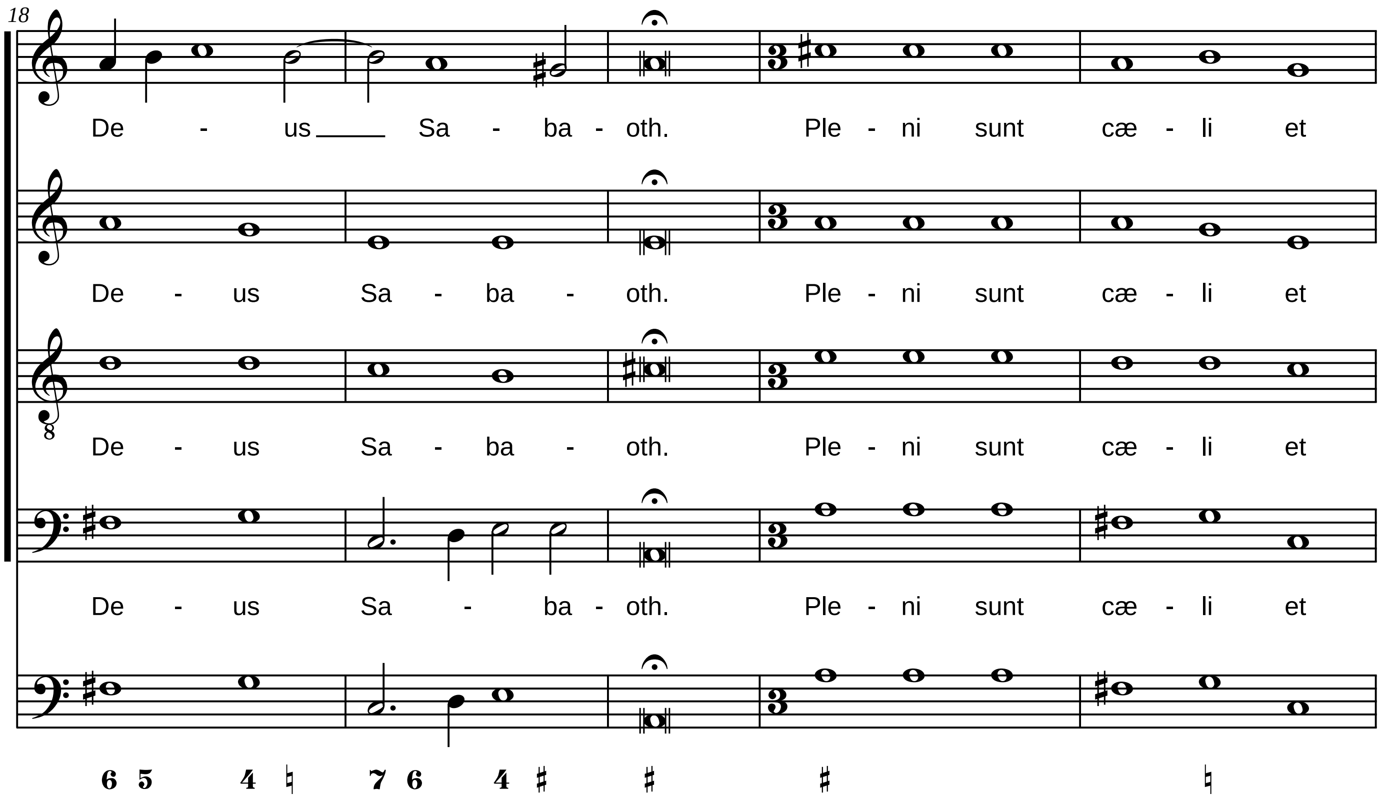
18
De - us Sa - ba - oth. Ple - ni sunt cæ - li et
De - us Sa - ba - oth. Ple - ni sunt cæ - li et
De - us Sa - ba - oth. Ple - ni sunt cæ - li et
De - us Sa - ba - oth. Ple - ni sunt cæ - li et
6 5 4 ♮ 7 6 4 ♯ ♯ ♯ ♮

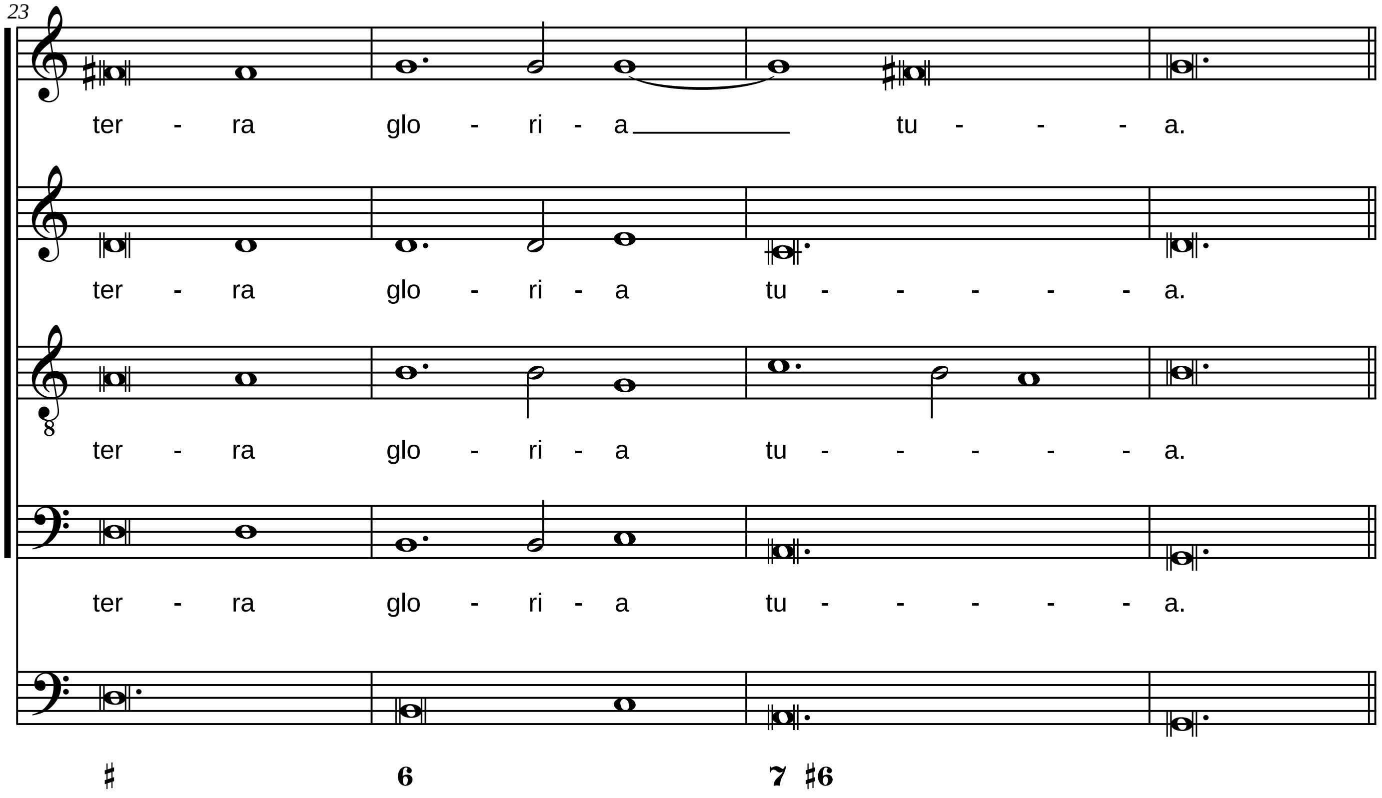
23
ter - ra glo - ri - a tu - - - a.
ter - ra glo - ri - a tu - - - - - a.
ter - ra glo - ri - a tu - - - - - a.
ter - ra glo - ri - a tu - - - - - a.
♯ 6 7 ♯6

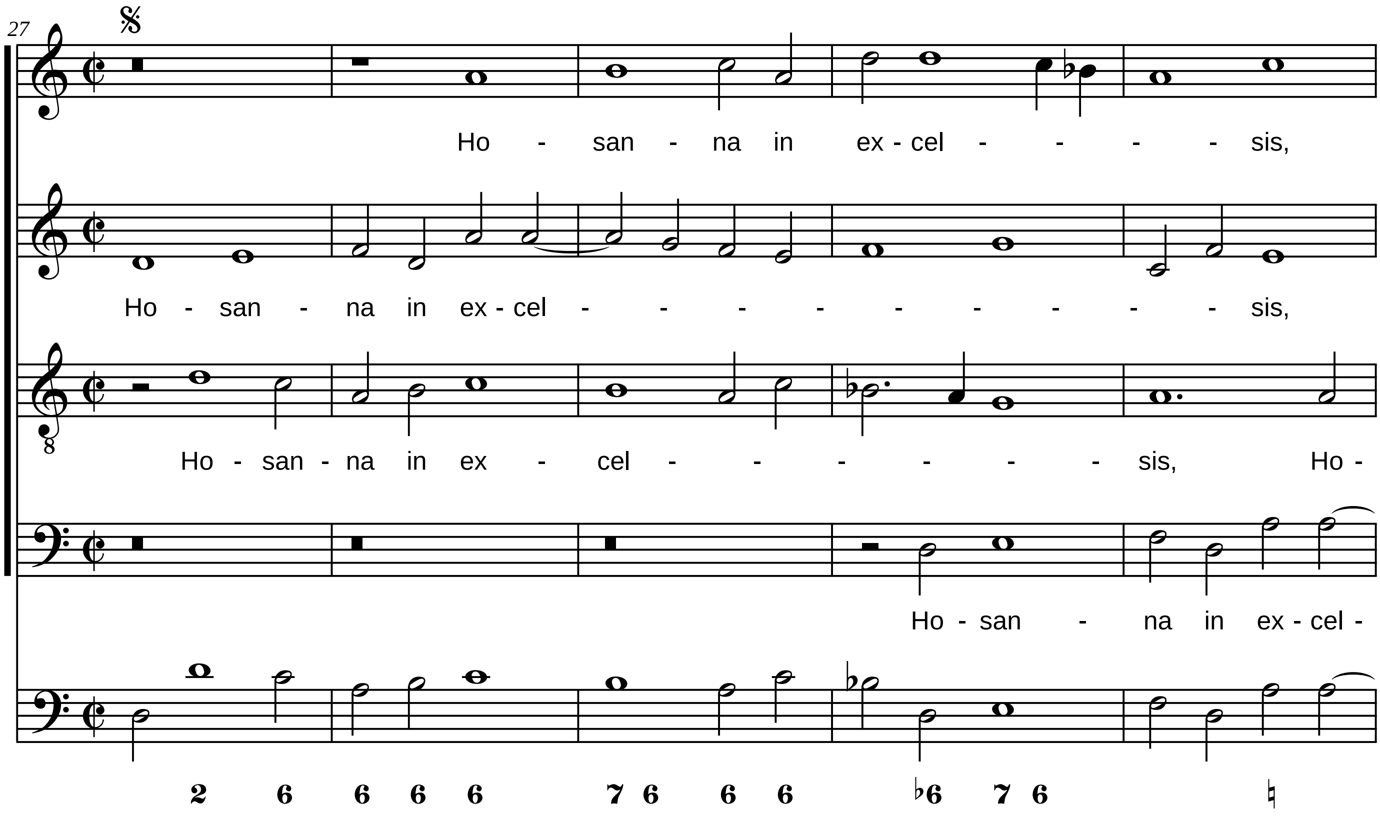
27
Ho - san - na in ex - cel - - - - sis,
Ho - san - na in ex - cel - - - - - - - - - sis,
Ho - san - na in ex - cel - - - - - - sis, Ho -
Ho - san - na in ex - cel -
2 6 6 6 6 7 6 6 6 ♭6 7 6 ♮

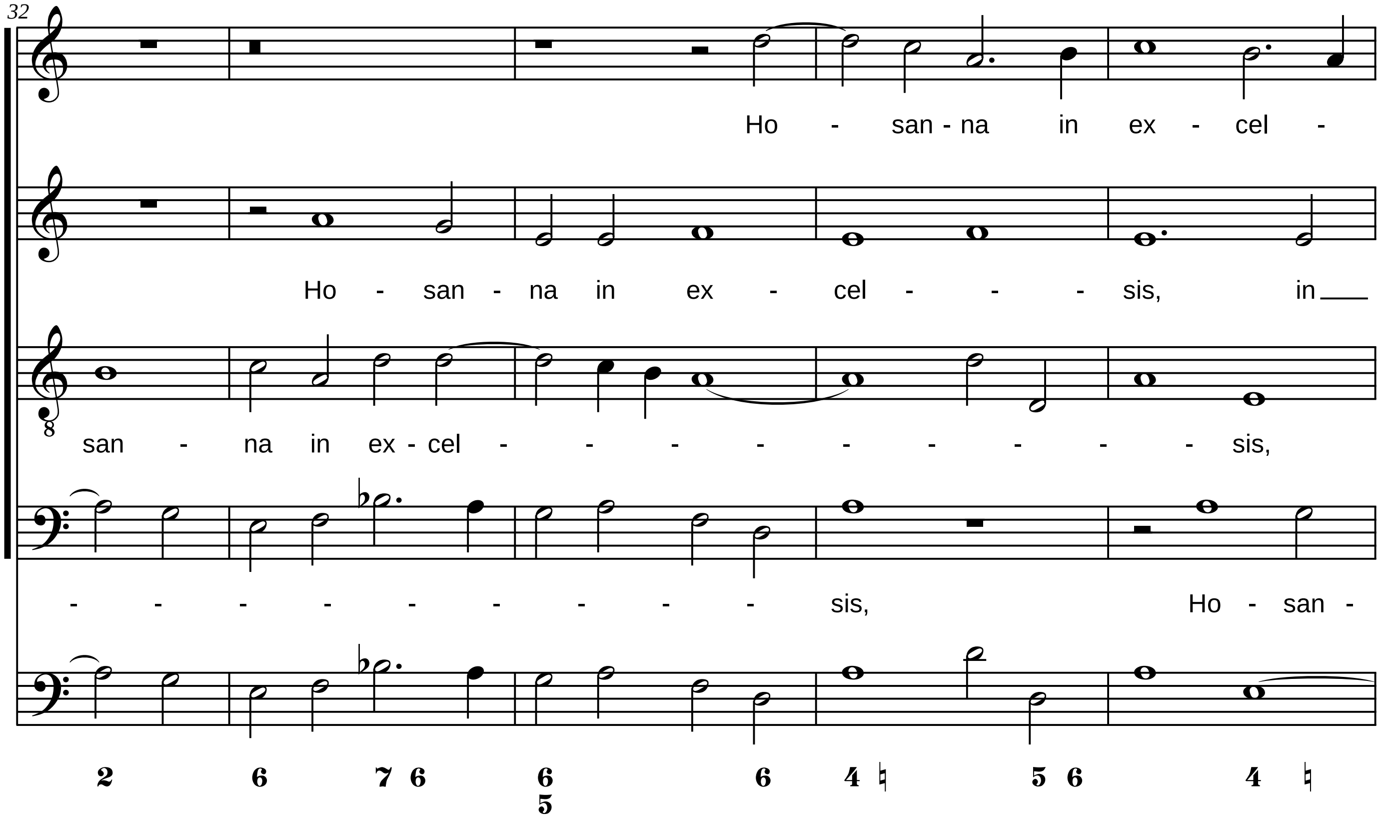
32
Ho - san - na in ex - cel -
Ho - san - na in ex - cel - - - sis, in
san - na in ex - cel - - - - - - - - - sis,
- - - - - - - - - sis, Ho - san -
2 6 7 6 6 5 6 4 ♮ 5 6 4 ♮

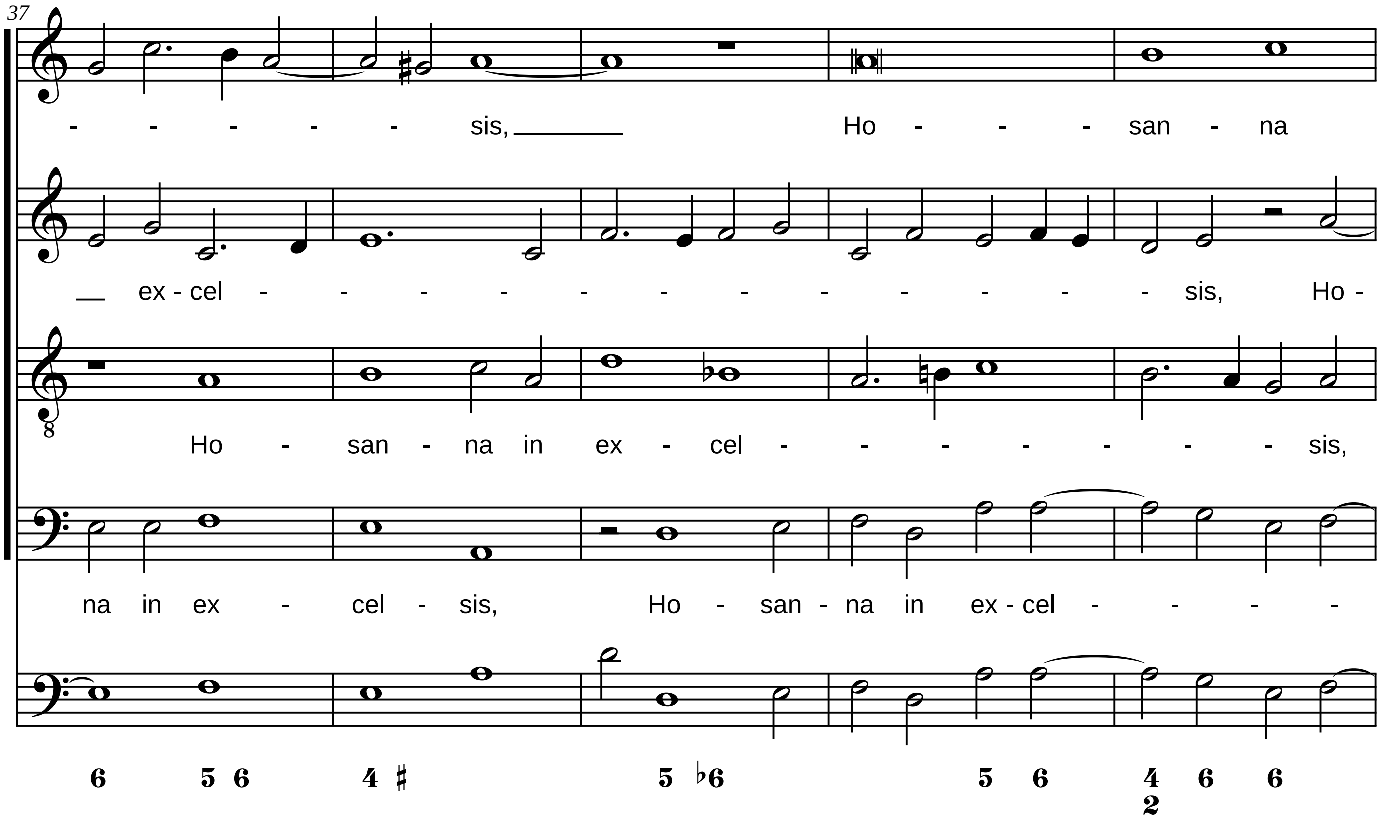
37
- - - - - sis, Ho - - - san - na
ex - cel - - - - - - - - - - - - sis, Ho -
Ho - san - na in ex - cel - - - - - - - sis,
na in ex - cel - sis, Ho - san - na in ex - cel - - - -
6 5 6 4 ♯ 5 ♭6 5 6 4 2 6 6

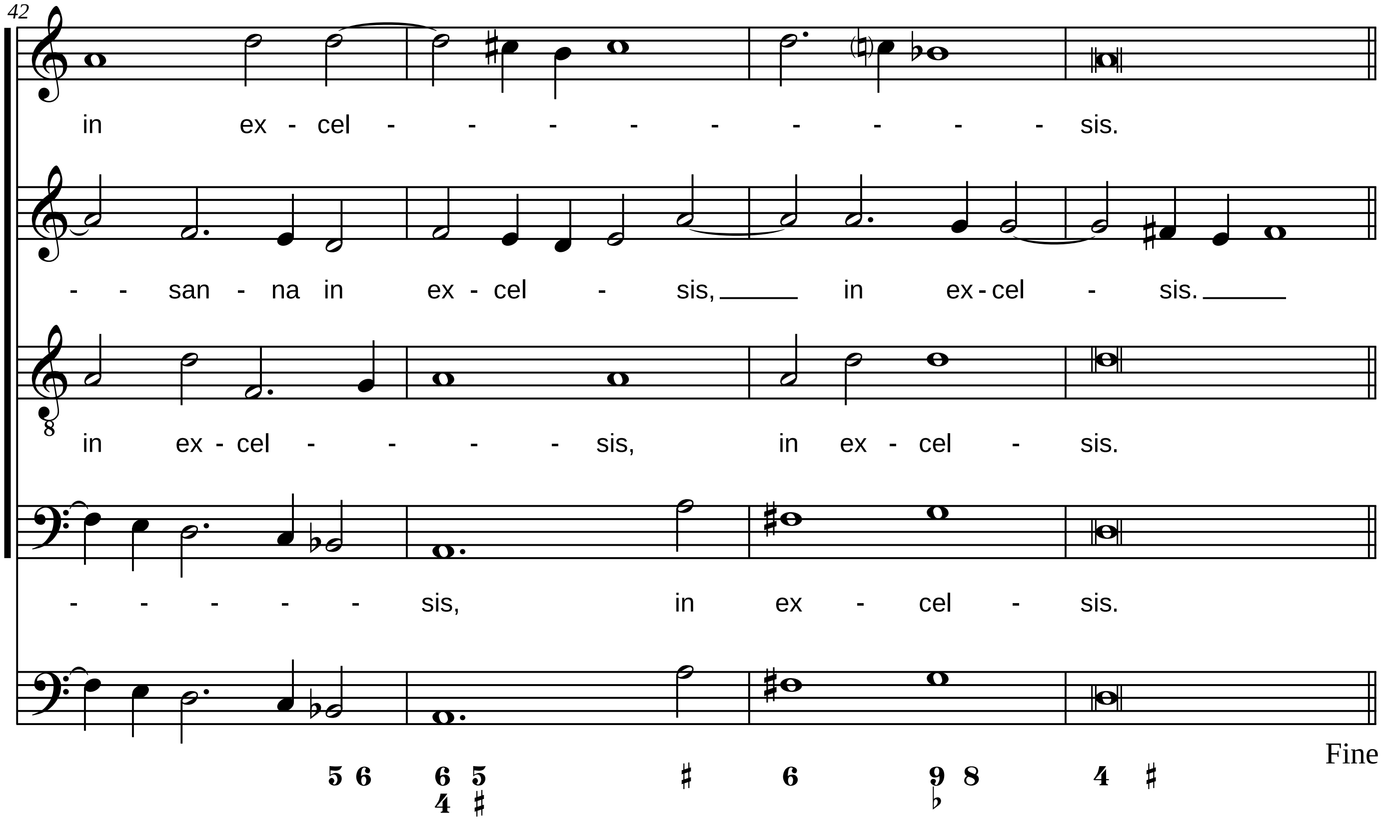
42
in ex - cel - - - - - - - - - sis.
- - san - na in ex - cel - sis, in ex - cel - sis.
in ex - cel - - - - sis, in ex - cel - sis.
- - - - - sis, in ex - cel - sis.
Fine

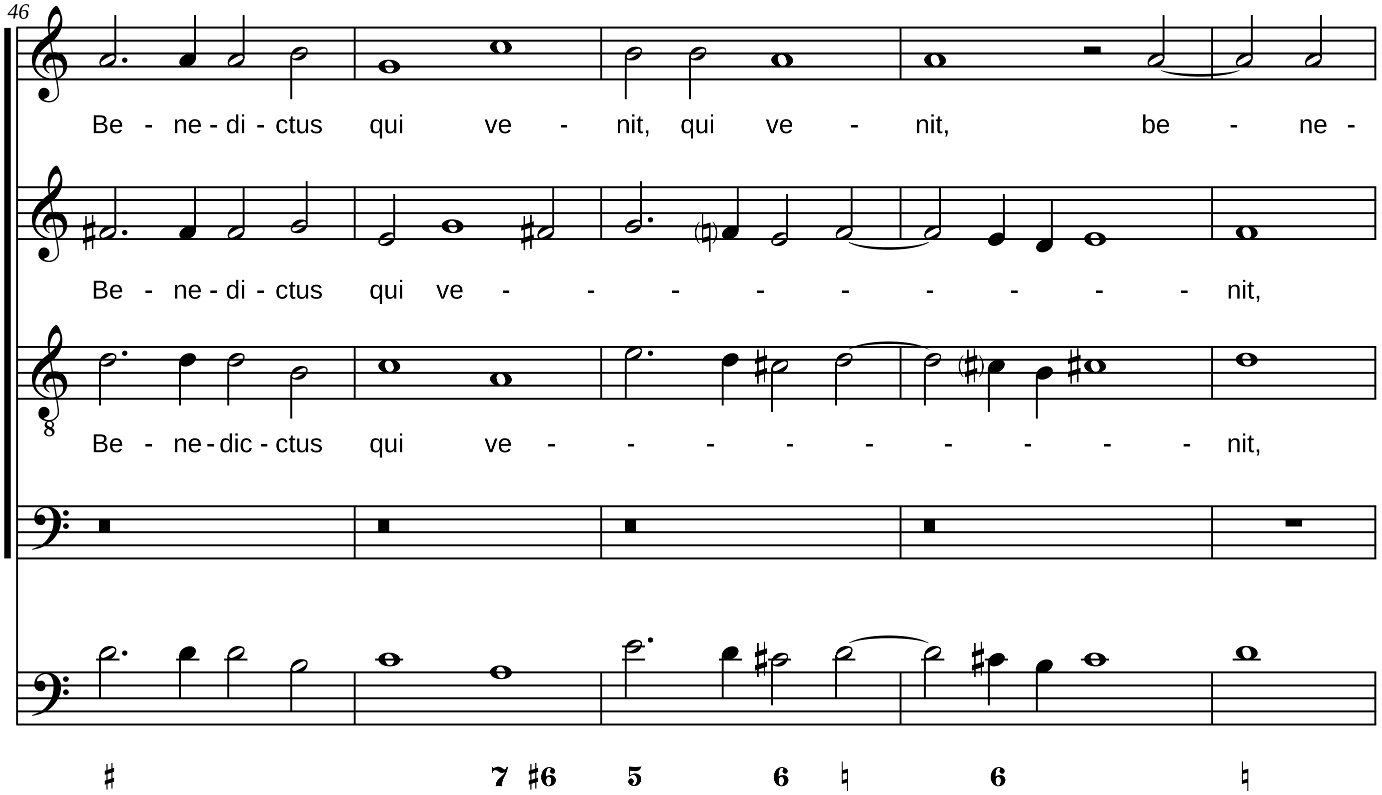
46
Be - ne - di - ctus qui ve - nit, qui ve - nit, be - ne -
Be - ne - di - ctus qui ve - - - - - - - - - nit,
Be - ne - dic - ctus qui ve - - - - - - - - - nit,
♯ 7 ♯6 5 6 ♮ 6 ♮

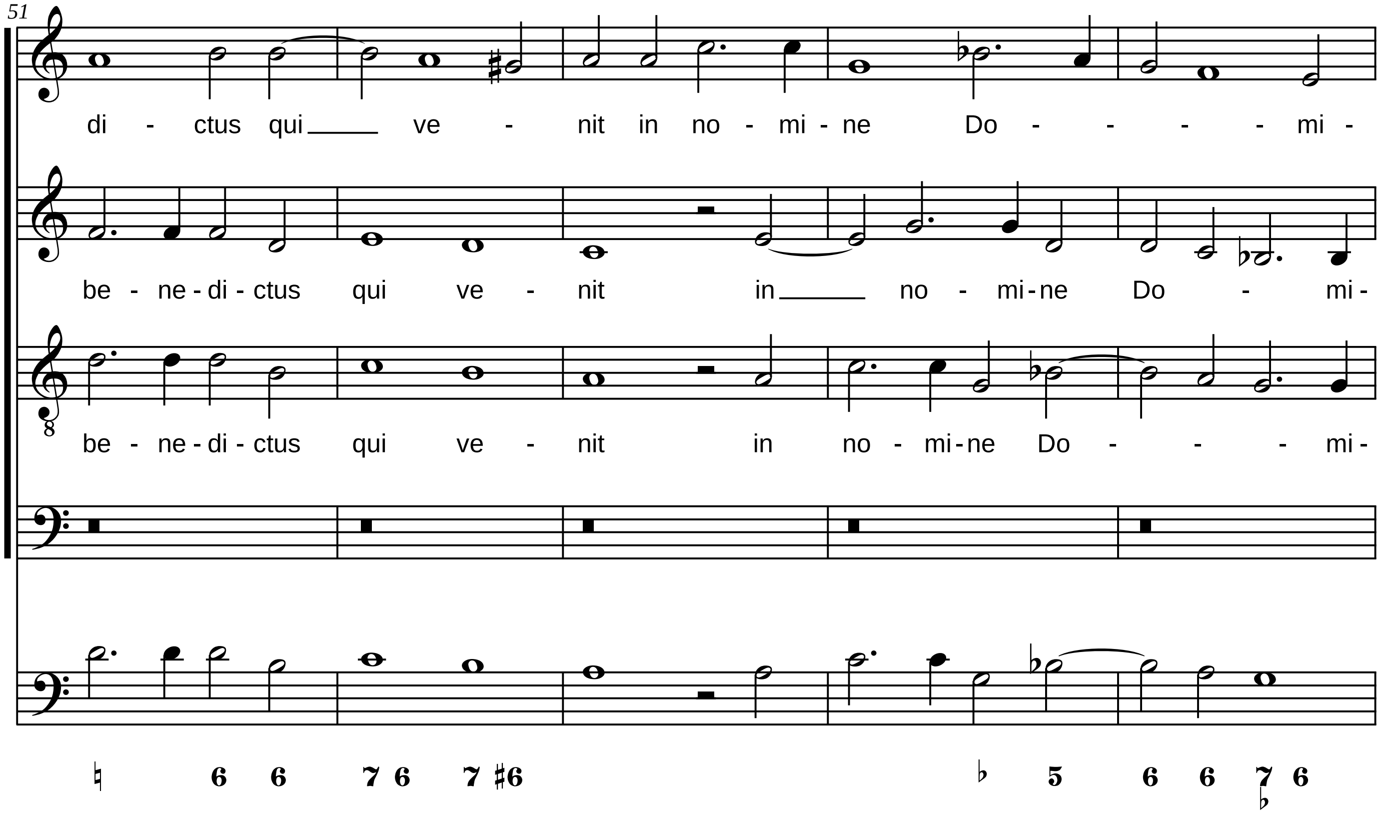
51
di - ctus qui ve - nit in no - mi - ne Do - - - - mi -
be - ne - di - ctus qui ve - nit in no - mi - ne Do - mi -
be - ne - di - ctus qui ve - nit in no - mi - ne Do - - - mi -
♮ 6 6 7 6 7 ♯6 ♭ 5 6 6 7 6
♭

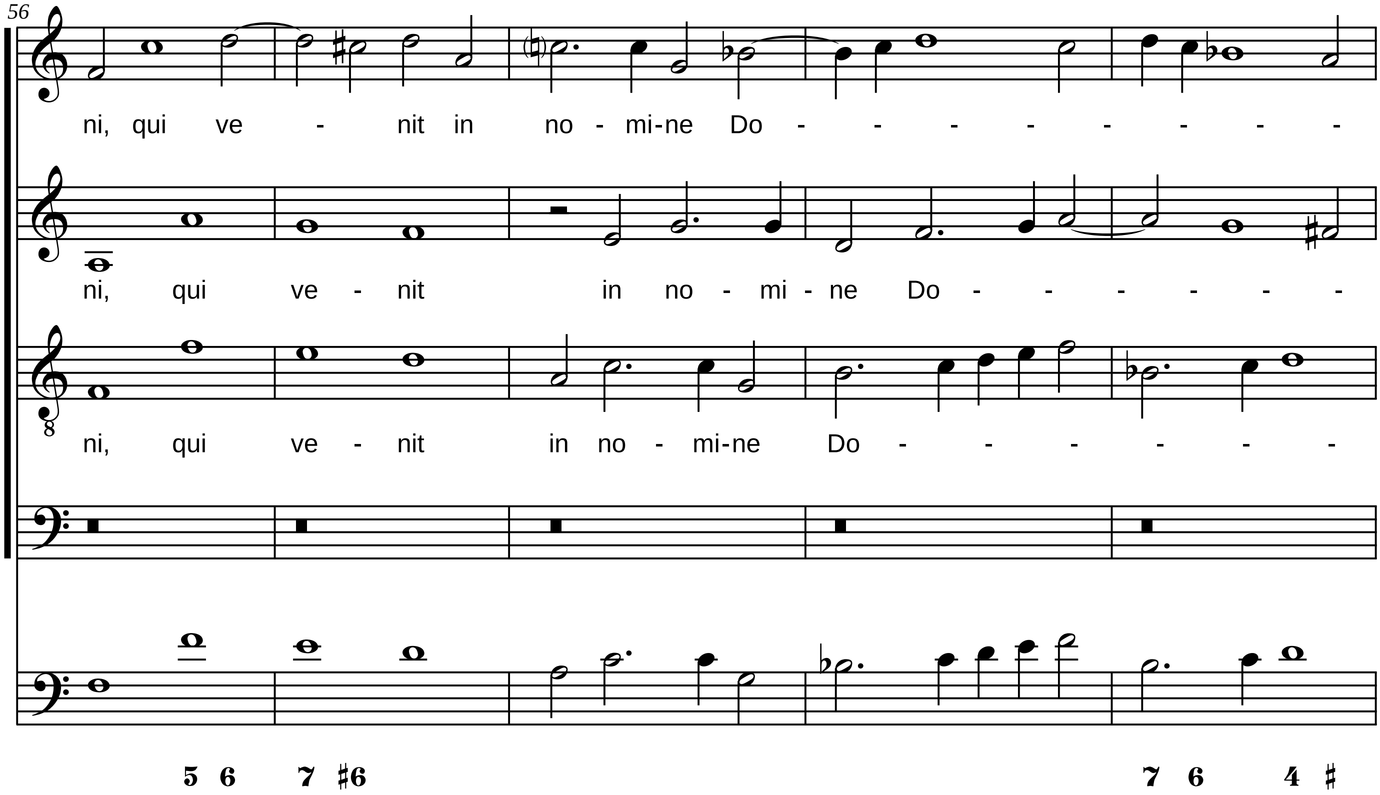
56
ni, qui ve - nit in no - mi-ne Do - - - - - - - -
ni, qui ve - nit in no - mi - ne Do - - - - - -
ni, qui ve - nit in no - mi-ne Do - - - - - -
5 6 7 ♯6
7 6 4 ♯

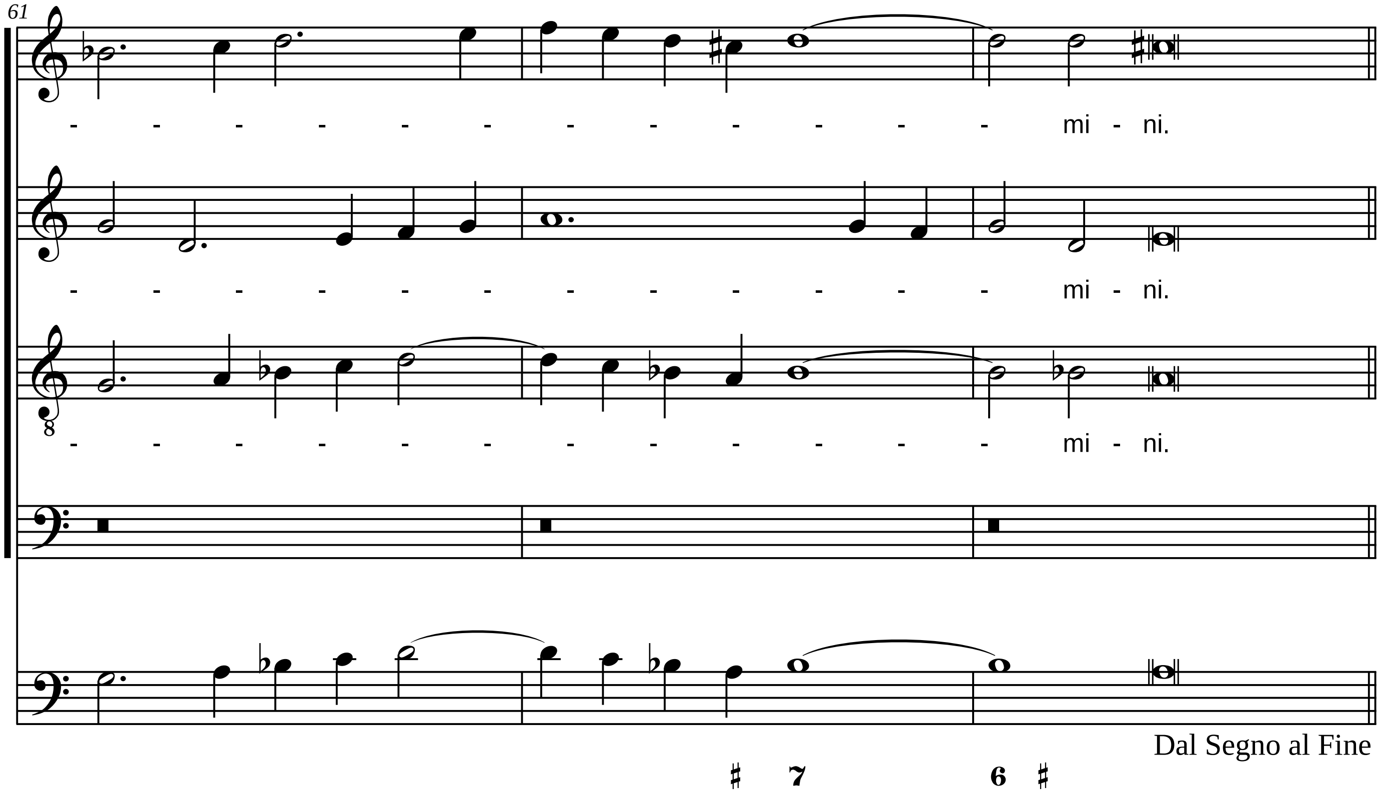
61
mi - ni.
mi - ni.
mi - ni.
♯ 7 6 ♯
Dal Segno al Fine

Agnus Dei

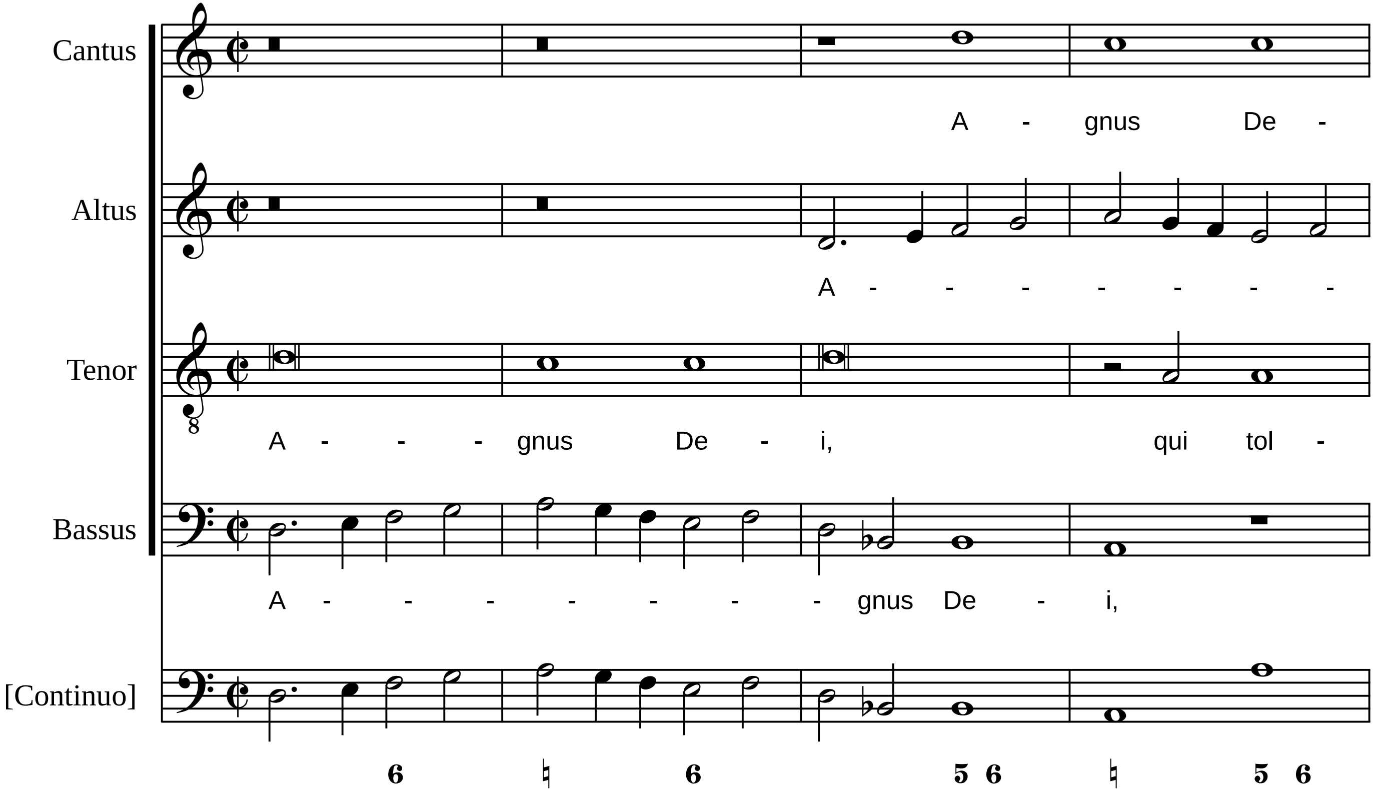
Cantus
A - gnus De -
Altus
A - - - - - - -
Tenor
A - - - gnus De - i, qui tol -
Bassus
A - - - - - - - gnus De - i,
[Continuo]
6 ♮ 6 5 6 ♮ 5 6

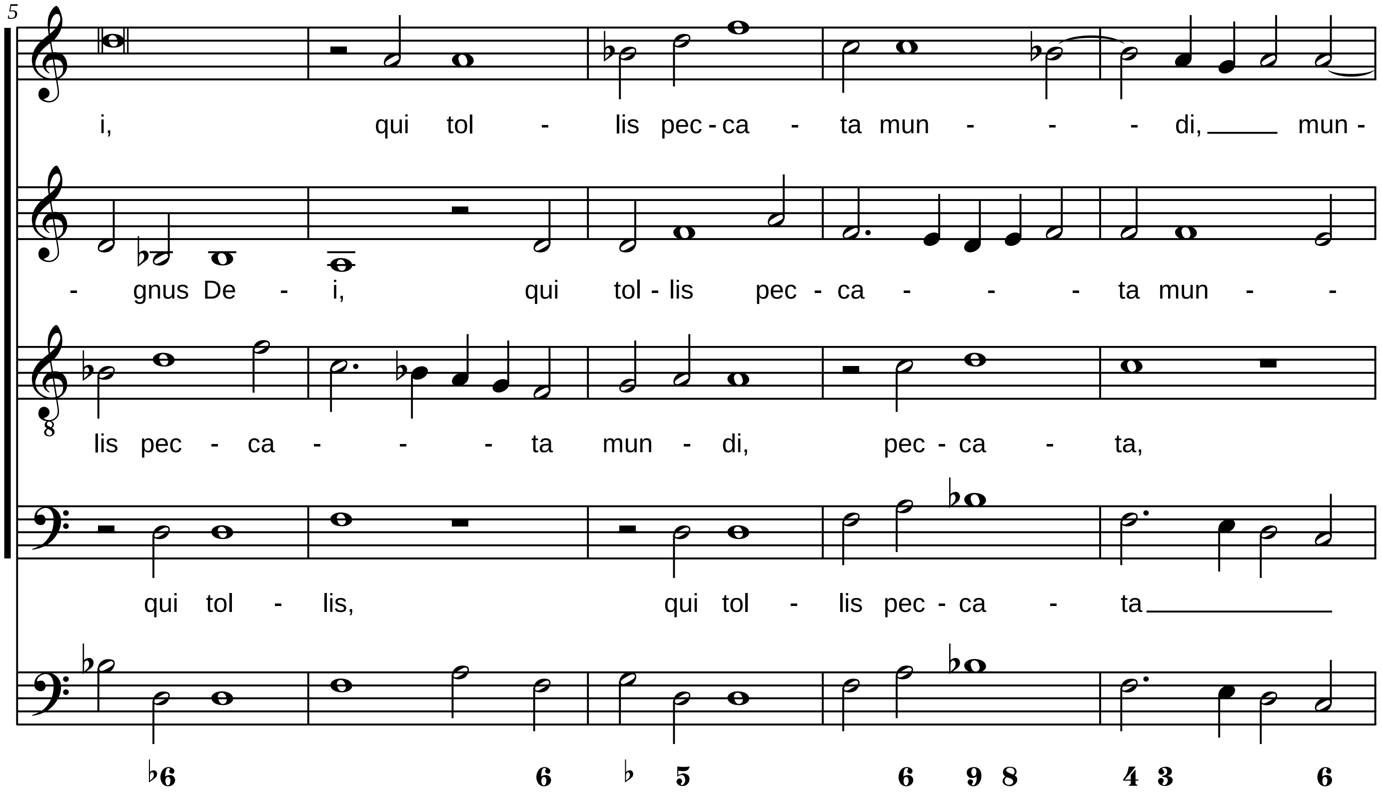
5
i, qui tol - lis pec - ca - ta mun - - - di, mun -
- gnus De - i, qui tol - lis pec - ca - - - ta mun - -
lis pec - ca - - - ta mun - di, pec - ca - ta,
qui tol - lis, qui tol - lis pec - ca - ta
♭6 6 ♭ 5 6 9 8 4 3 6

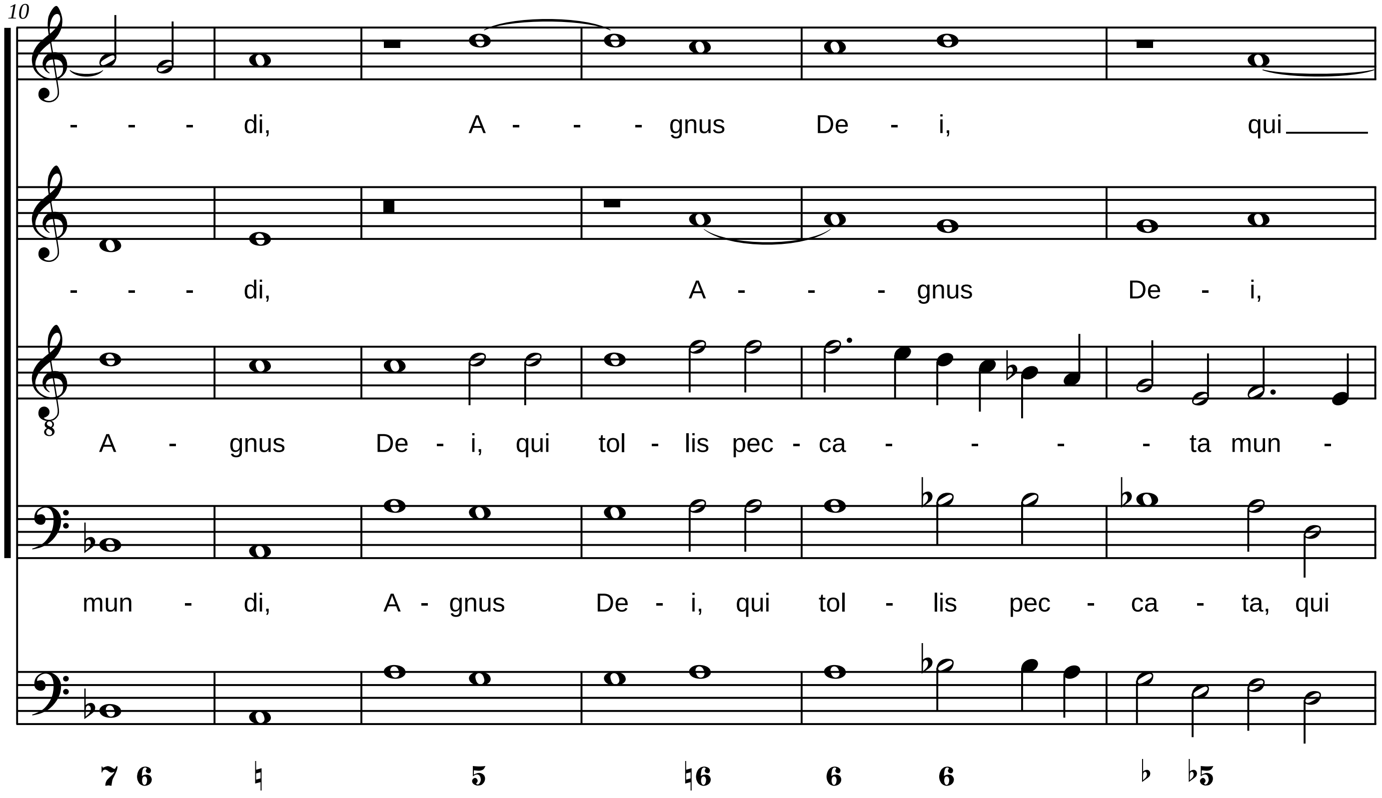
10
- - - di, A - - - gnus De - i, qui
- - - di, A - - - gnus De - i,
A - gnus De - i, qui tol - lis pec - ca - - - - ta mun -
mun - di, A - gnus De - i, qui tol - lis pec - ca - ta, qui
7 6 ♮ 5 ♮6 6 6 ♭ ♭5

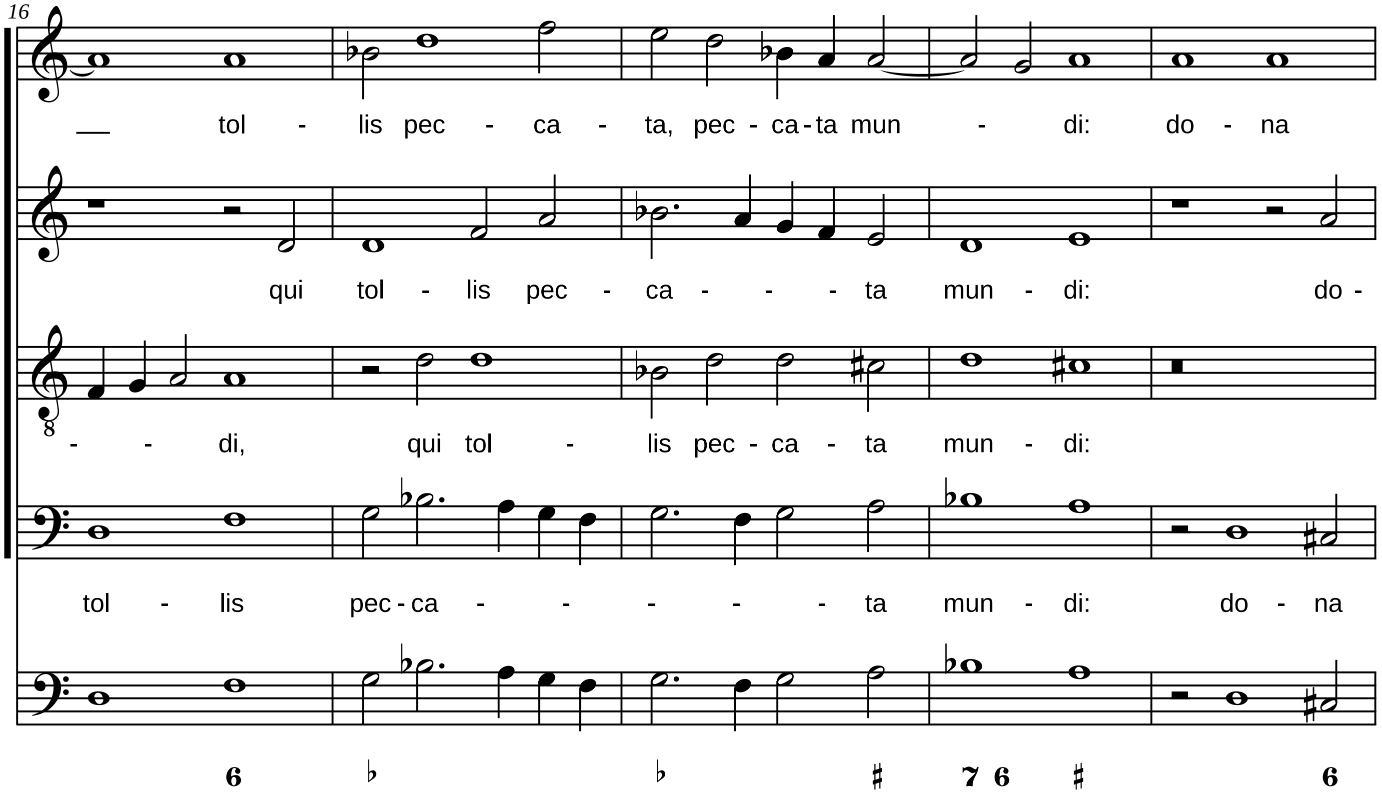
16
tol - lis pec - ca - ta, pec - ca - ta mun - di: do - na
qui tol - lis pec - ca - - - ta mun - di: do -
- - di, qui tol - lis pec - ca - ta mun - di:
tol - lis pec - ca - - - - - ta mun - di: do - na
6 ♭ ♭ ♯ 7 6 ♯ 6

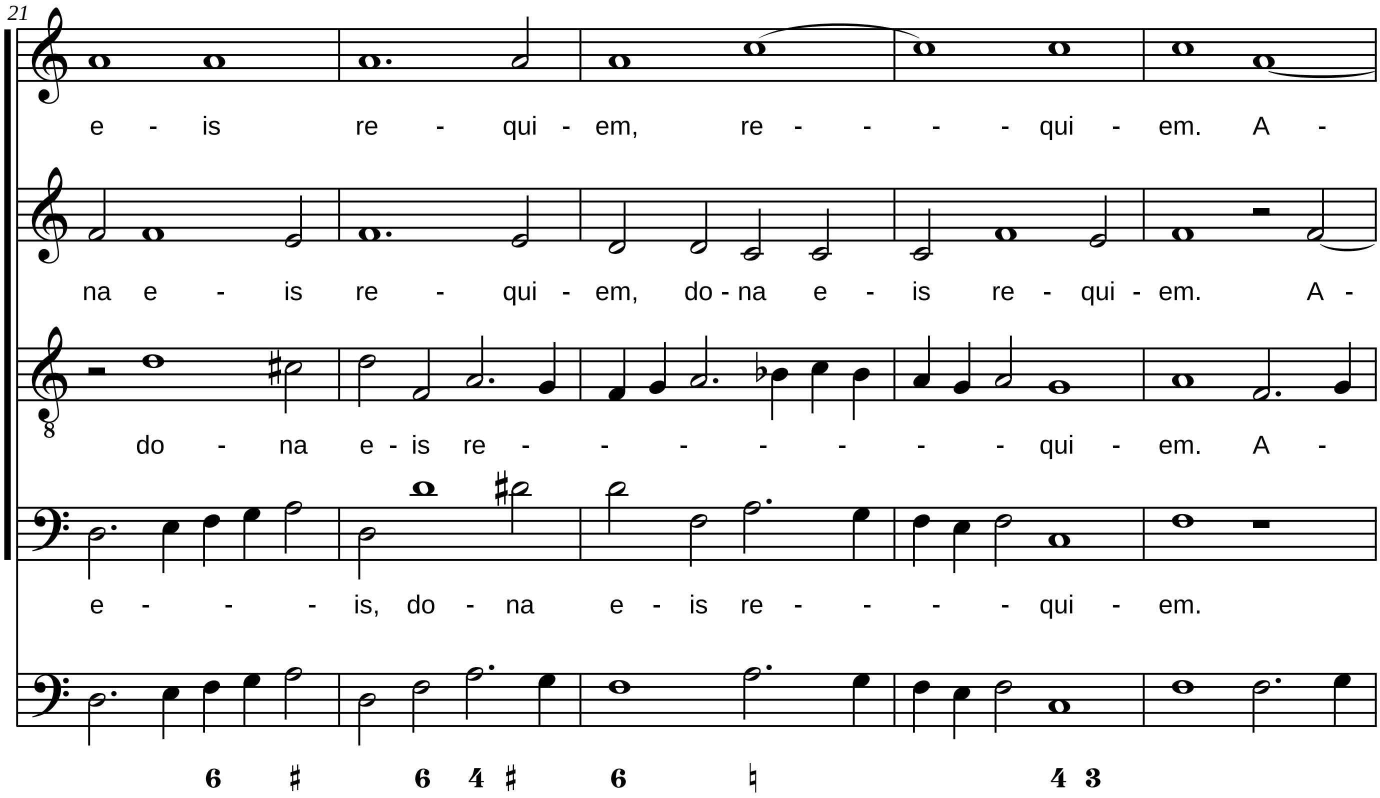
21
e - is re - qui - em, re - - - - qui - em. A -
na e - is re - qui - em, do - na e - is re - qui - em. A -
do - na e - is re - - - - - - - qui - em. A -
e - - - is, do - na e - is re - - - - qui - em.
6 ♯ 6 4 ♯ 6 ♮ 4 3

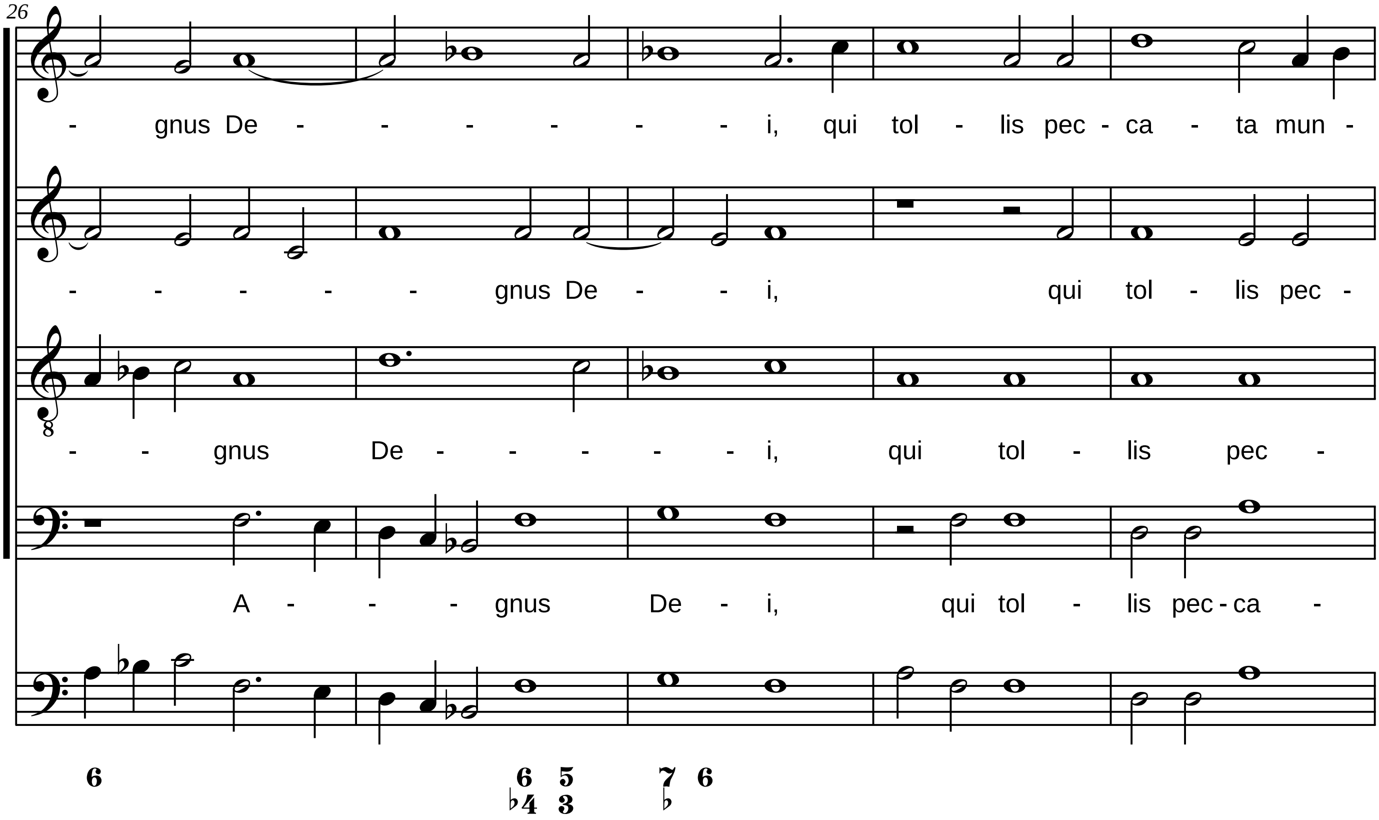
26
- gnus De - - - - - - i, qui tol - lis pec - ca - ta mun -
- - - - - gnus De - - i, qui tol - lis pec -
- - gnus De - - - - - i, qui tol - lis pec -
A - - - gnus De - i, qui tol - lis pec - ca -
6
6 5
♭4 3
7 6
♭

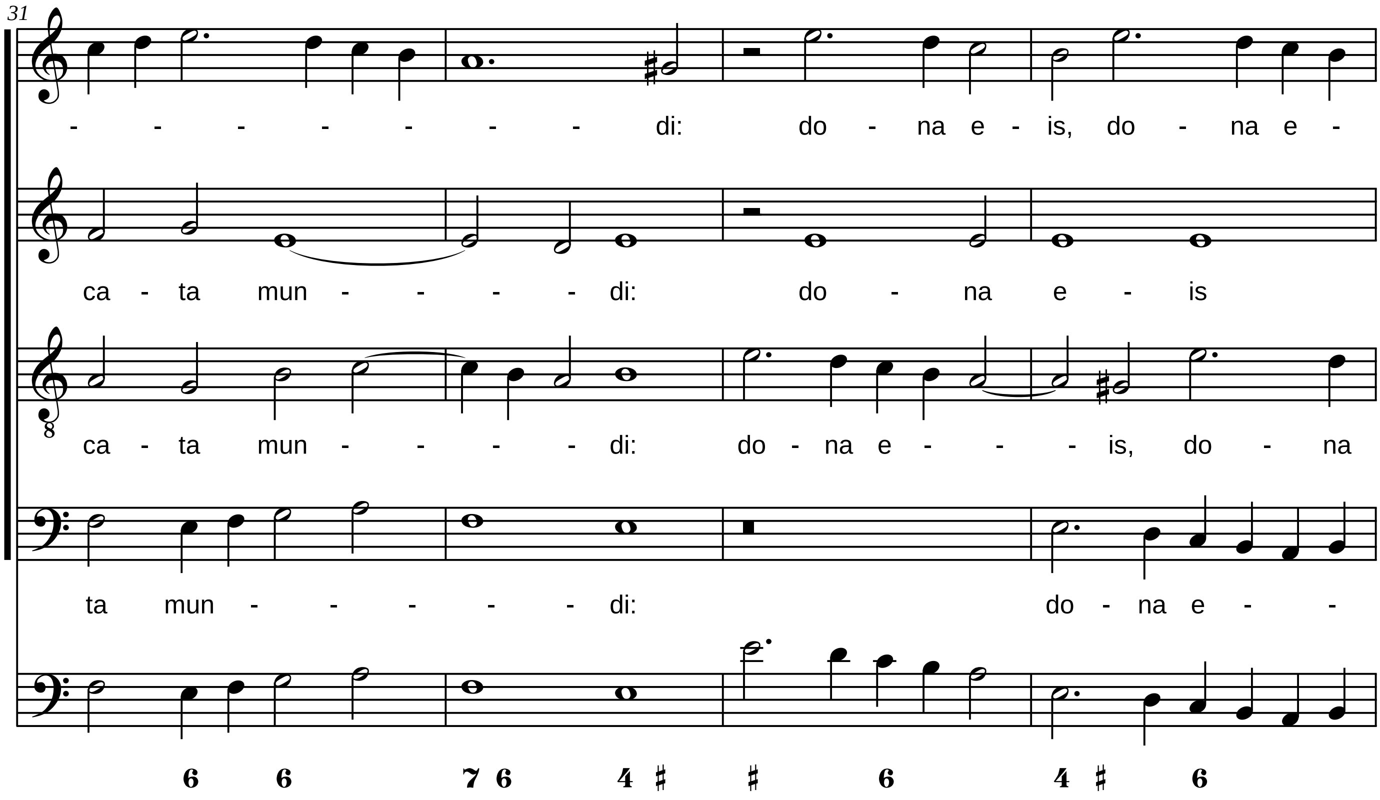
31
- - - - - - - di: do - na e - is, do - na e -
ca - ta mun - - - - di: do - na e - is
ca - ta mun - - - - di: do - na e - - - is, do - na
ta mun - - - - - di: do - na e - - -
6 6 7 6 4 ♯ ♯ 6 4 ♯ 6

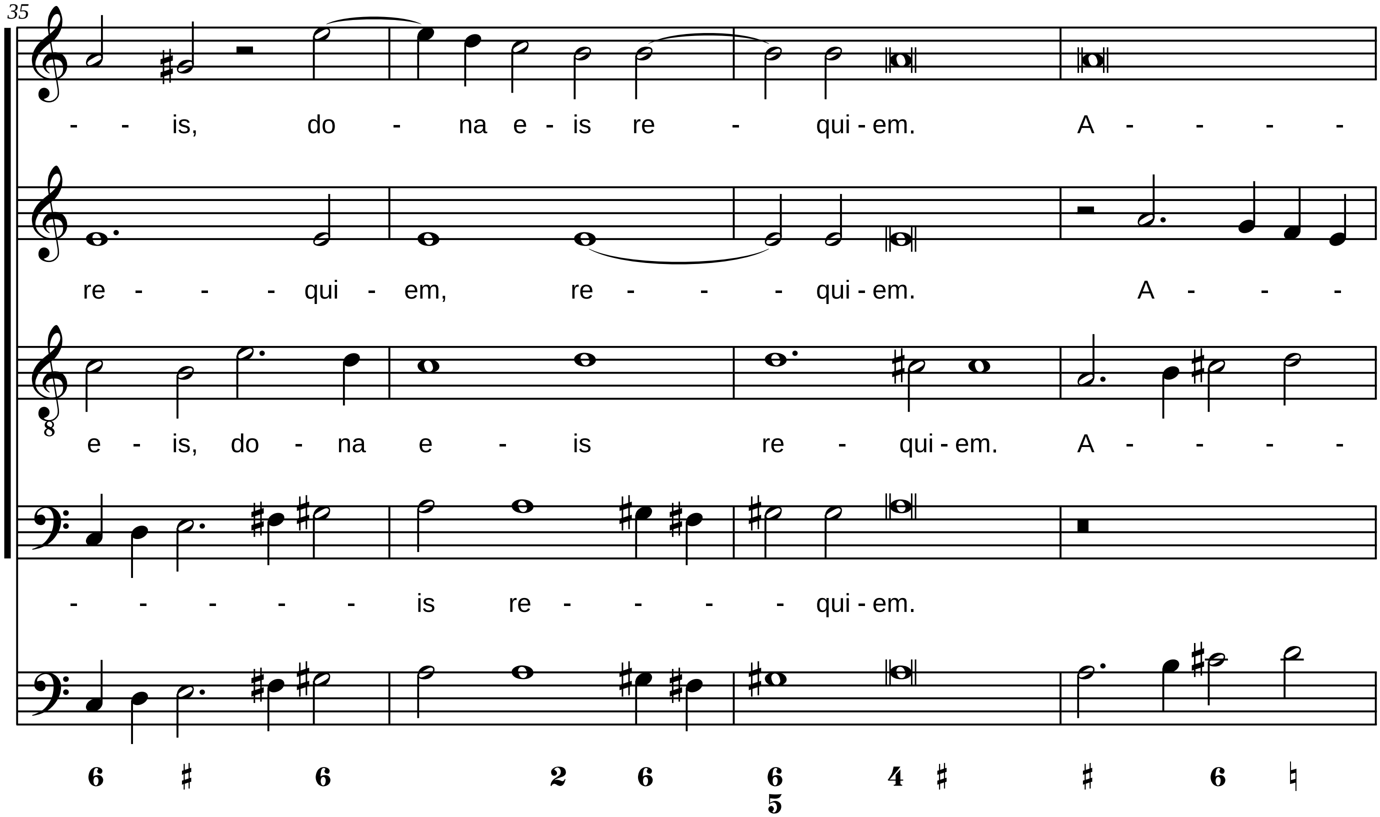
35
- - is, do - na e - is re - qui - em. A - - - -
re - - - qui - em, re - - - qui - em. A - - -
e - is, do - na e - is re - qui - em. A - - - -
- - - - - is re - - - - qui - em.

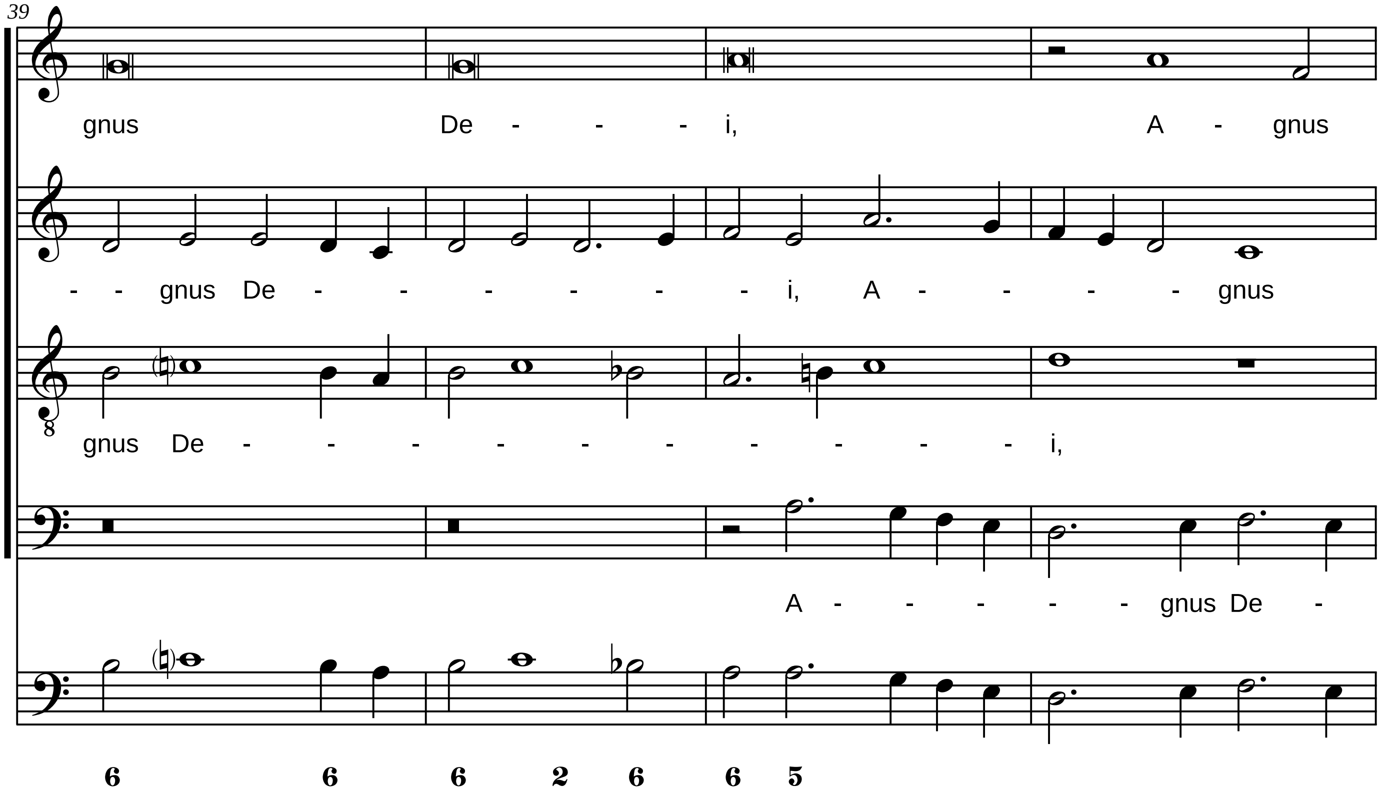
39
gnus De - - - i, A - gnus
- - gnus De - - - - - - i, A - - - - gnus
gnus De - - - - - - - - - - i,
8
A - - - - - gnus De -
6 6 6 2 6 6 5

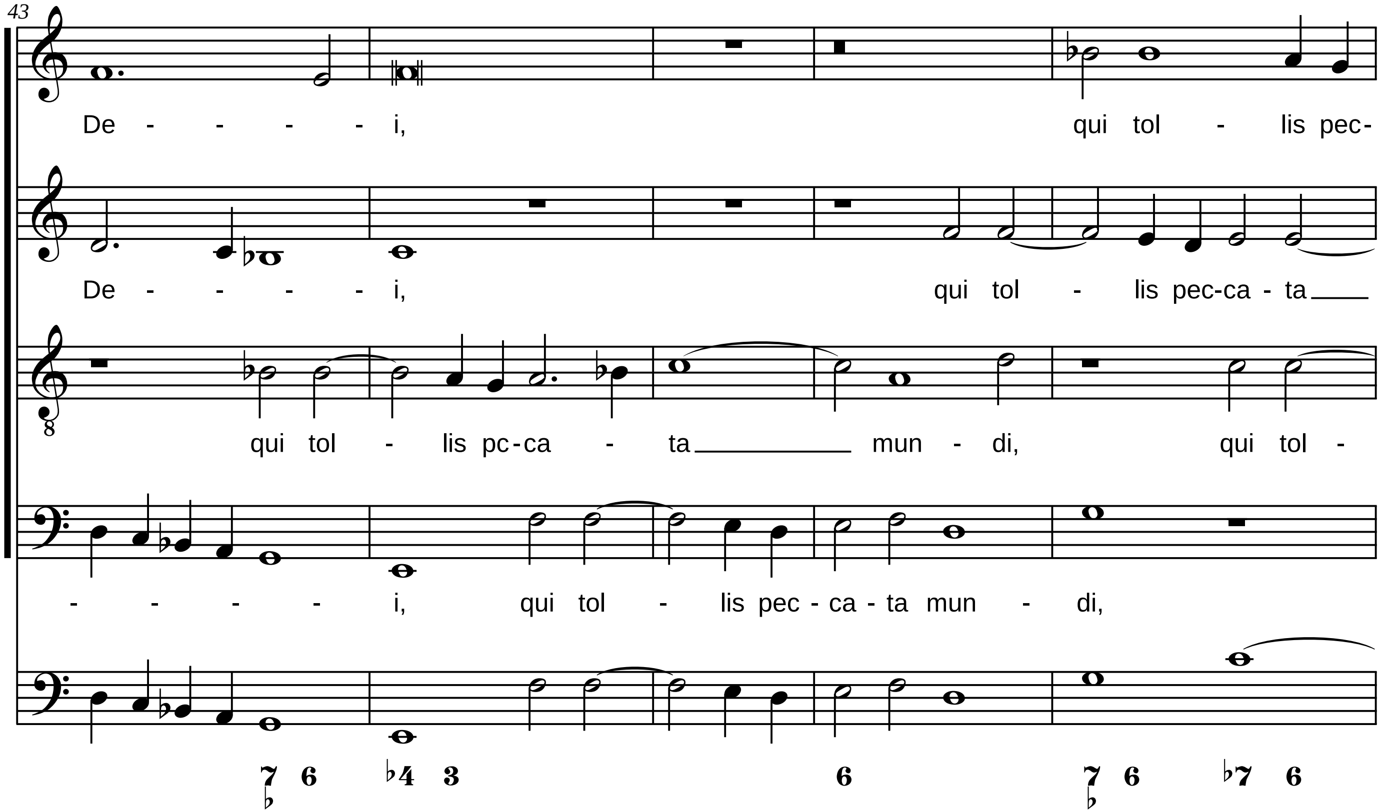
43
De - - - - i, qui tol - lis pec-
De - - - - i, qui tol - lis pec-ca - ta
qui tol - lis pc-ca - ta mun - di, qui tol -
- - - - i, qui tol - lis pec - ca - ta mun - di,
7 6 ♭4 3 6 7 6 ♭7 6
♭ ♭

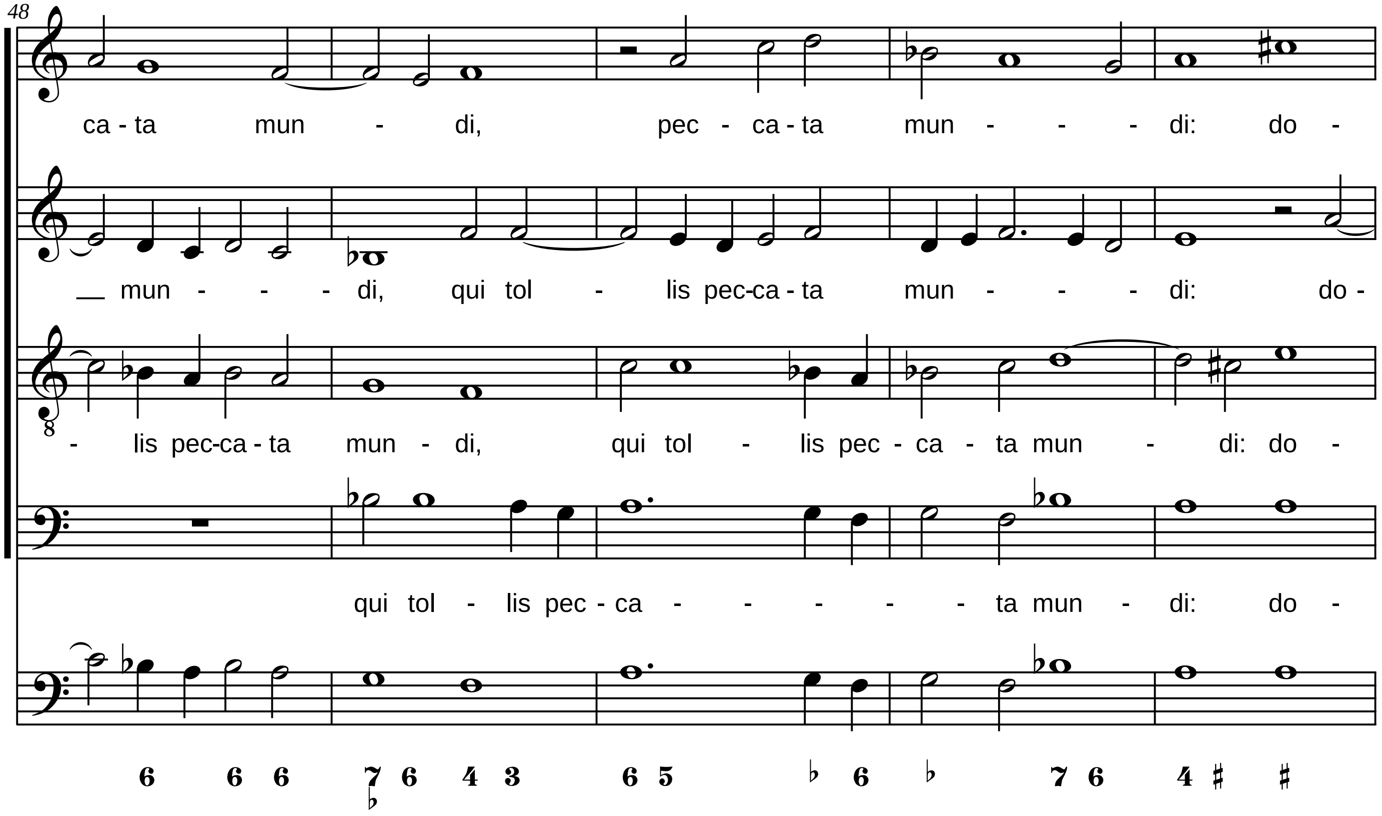
48
ca - ta mun - di, pec - ca - ta mun - - - di: do -
mun - - - di, qui tol - lis pec-ca - ta mun - - - di: do -
- lis pec-ca - ta mun - di, qui tol - lis pec - ca - ta mun - di: do -
qui tol - lis pec - ca - - - - - ta mun - di: do -
6 6 6 7 6 4 3 6 5 ♭ 6 ♭ 7 6 4 ♯ ♯

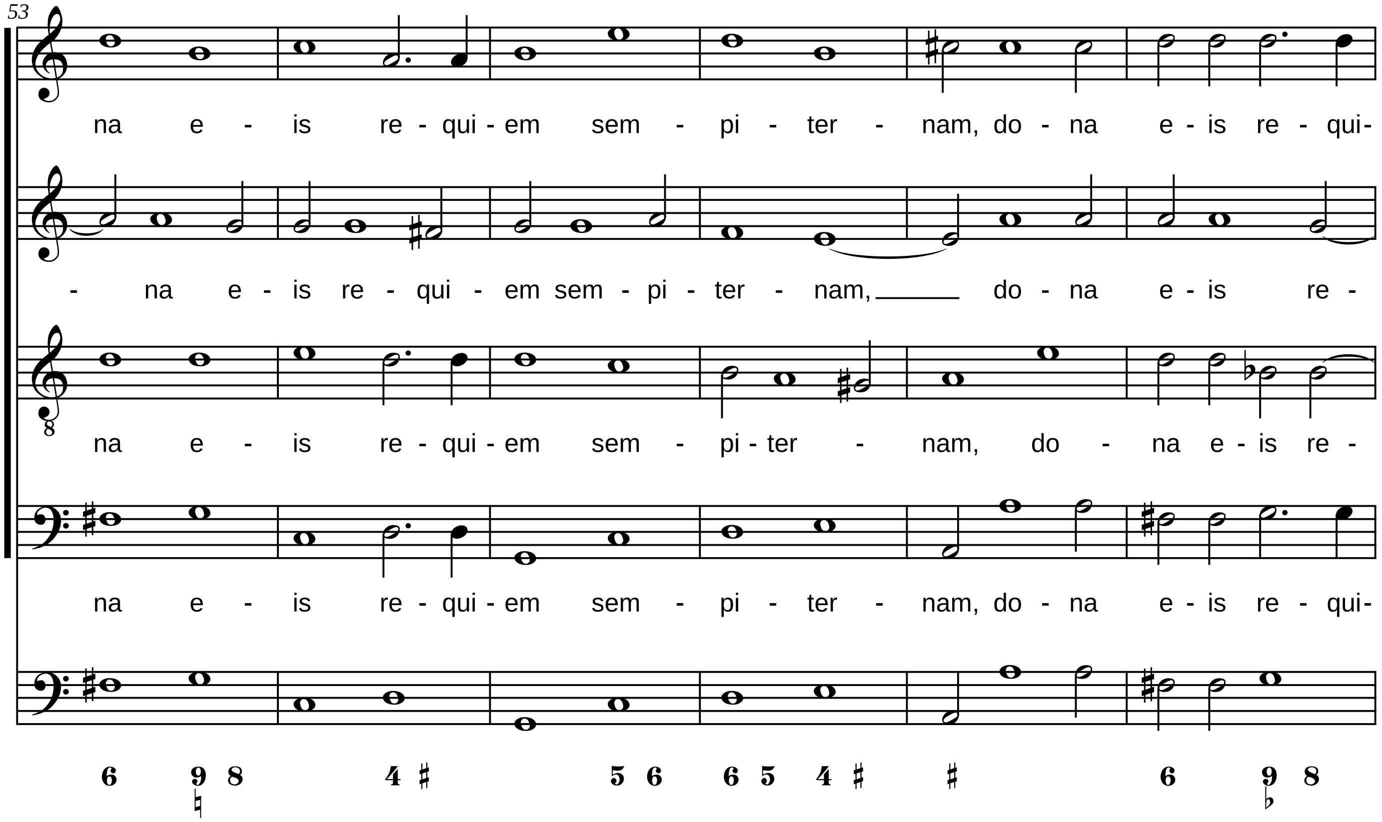
53
na e - is re - qui - em sem - pi - ter - nam, do - na e - is re - qui-
- na e - is re - qui - em sem - pi - ter - nam, do - na e - is re -
na e - is re - qui - em sem - pi - ter - nam, do - na e - is re -
na e - is re - qui - em sem - pi - ter - nam, do - na e - is re - qui-
6 9 8 4 ♯ 5 6 6 5 4 ♯ ♯ 6 9 8
♮ ♭

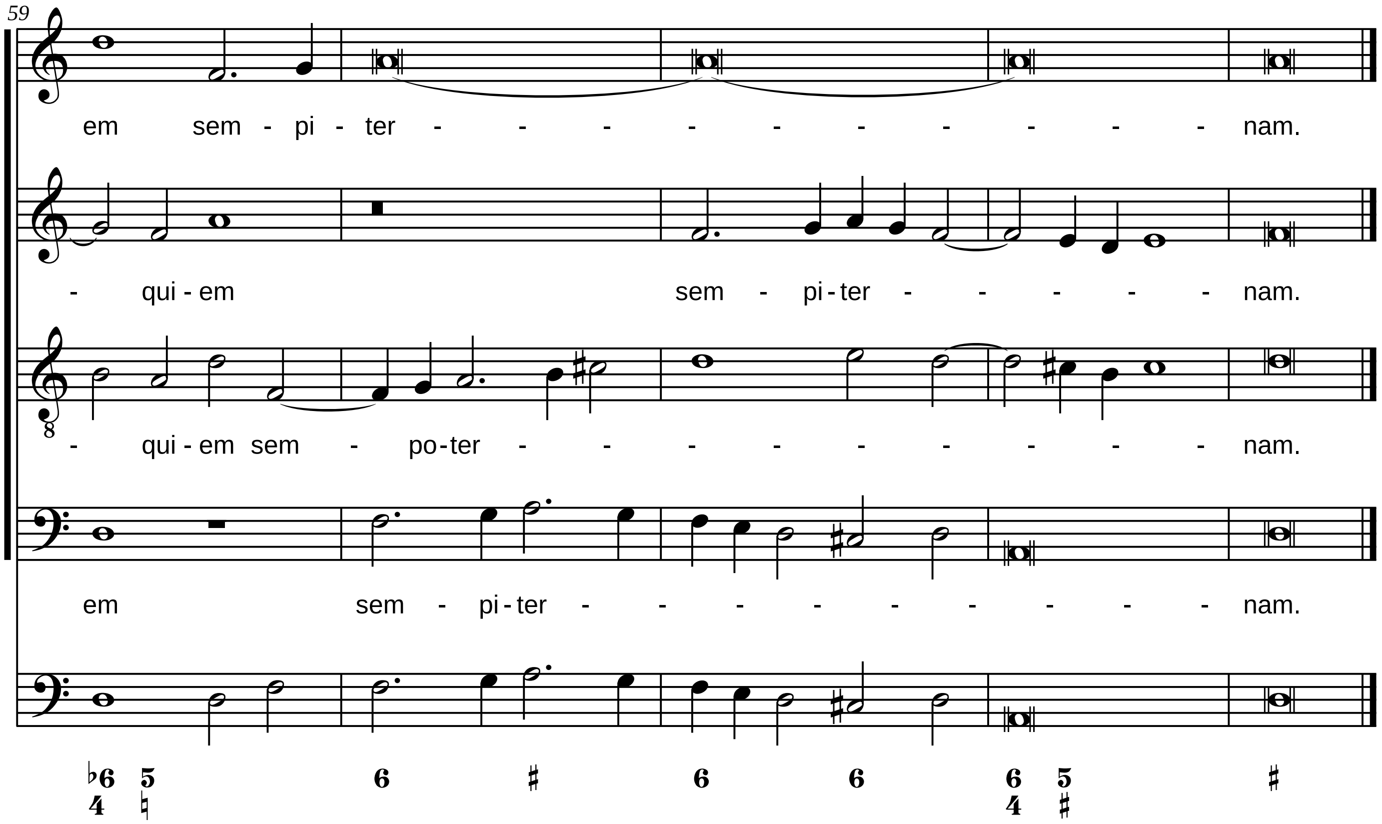
59
em sem - pi - ter - - - - - - - - - - nam.
- qui - em sem - pi - ter - - - - - nam.
- qui - em sem - po - ter - - - - - - - - - nam.
em sem - pi - ter - - - - - - - - - nam.
♭6 5 6 ♯ 6 6 6 5 ♯
4 ♮ 4 ♯

Communion

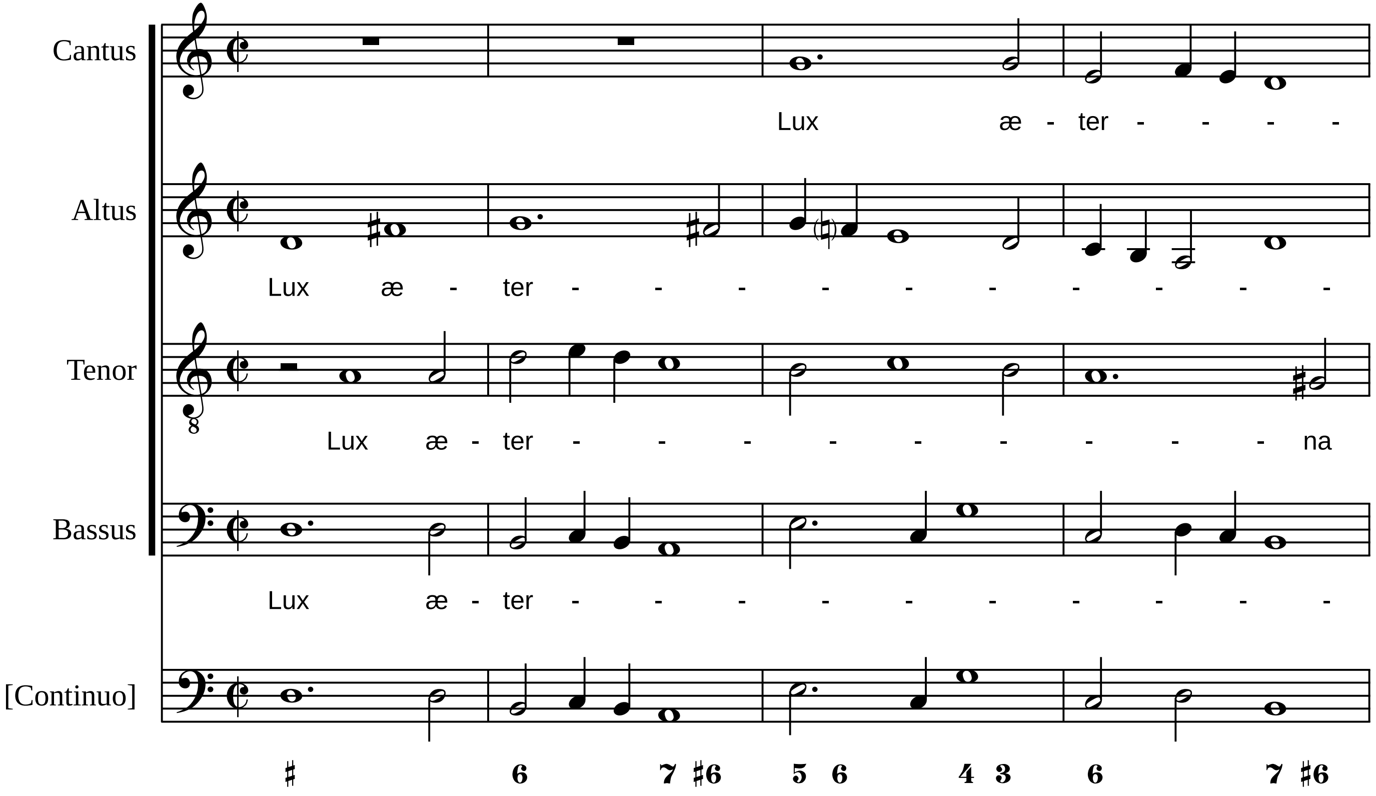
Cantus
Lux æ - ter - - - -
Altus
Lux æ - ter - - - - - - - - - -
Tenor
Lux æ - ter - - - - - - - - - na
Bassus
Lux æ - ter - - - - - - - - - -
[Continuo]
♯ 6 7 ♯6 5 6 4 3 6 7 ♯6

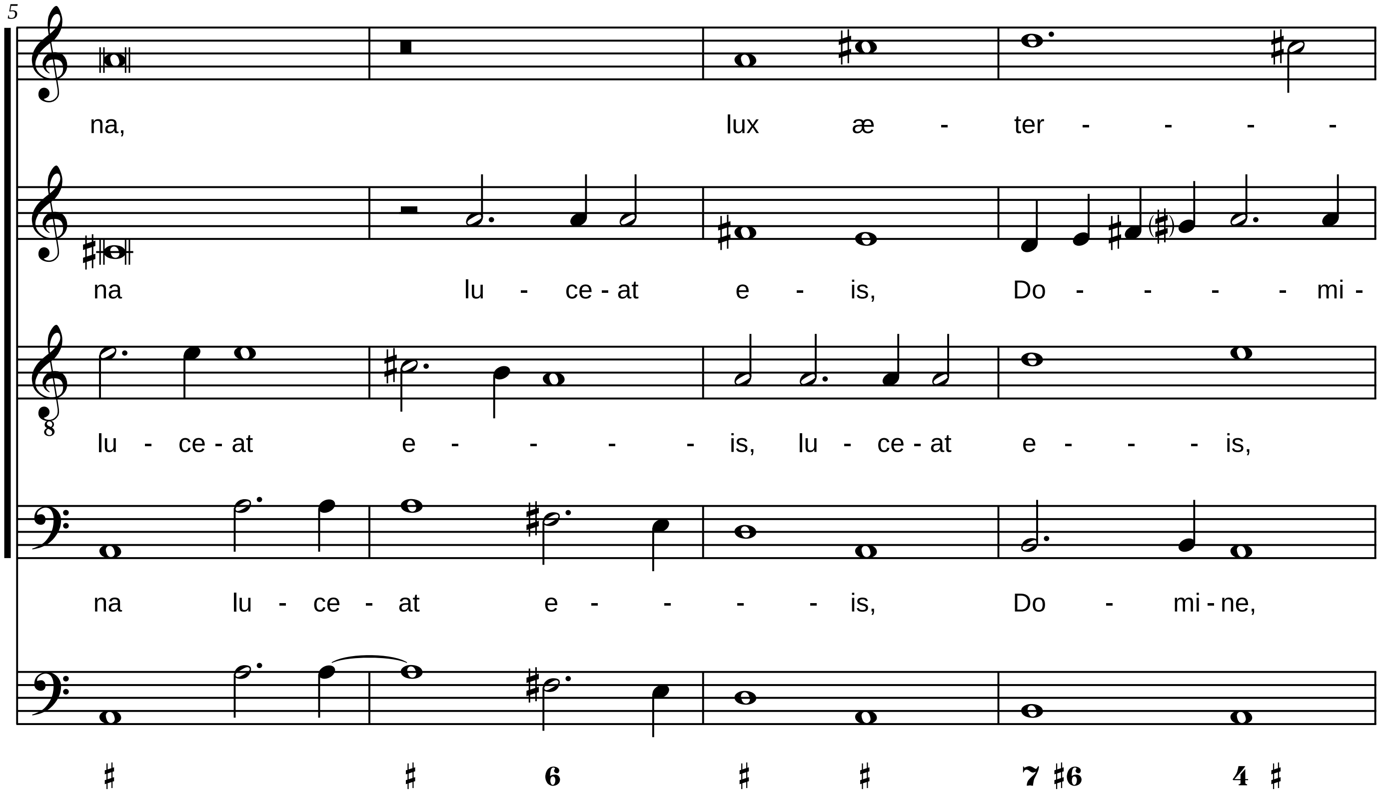
5
na, lux æ - ter - - - -
na lu - ce - at e - is, Do - - - - mi -
lu - ce - at e - - - - is, lu - ce - at e - - - is,
na lu - ce - at e - - - - is, Do - mi - ne,
♯ ♯ 6 ♯ ♯ 7 ♯6 4 ♯

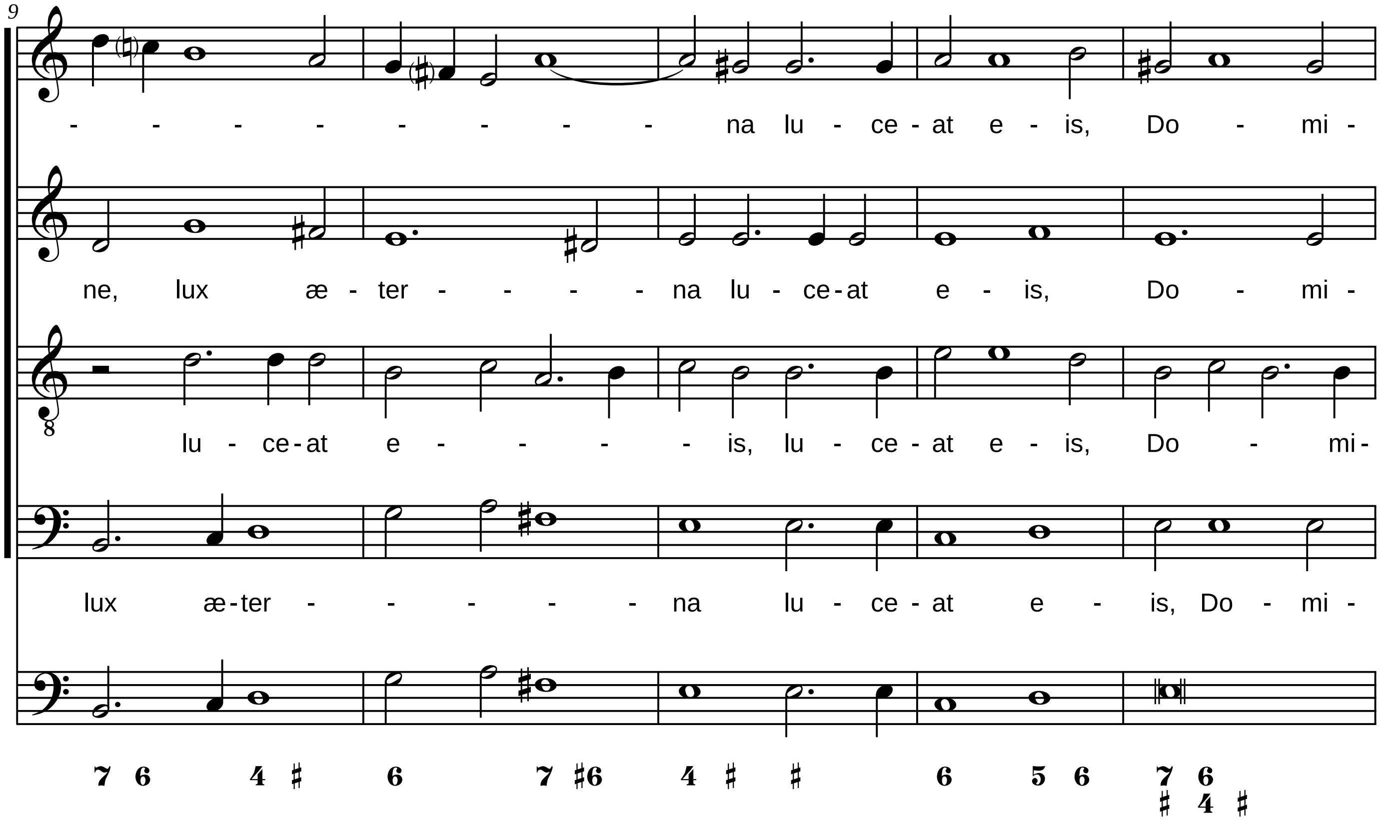
9
- - - - - - - - na lu - ce - at e - is, Do - mi -
ne, lux æ - ter - - - - na lu - ce - at e - is, Do - mi -
lu - ce - at e - - - - is, lu - ce - at e - is, Do - mi -
8
lux æ - ter - - - - - na lu - ce - at e - is, Do - mi -
7 6 4 ♯ 6 7 ♯6 4 ♯ ♯ 6 5 6 7 6
♯ 4 ♯

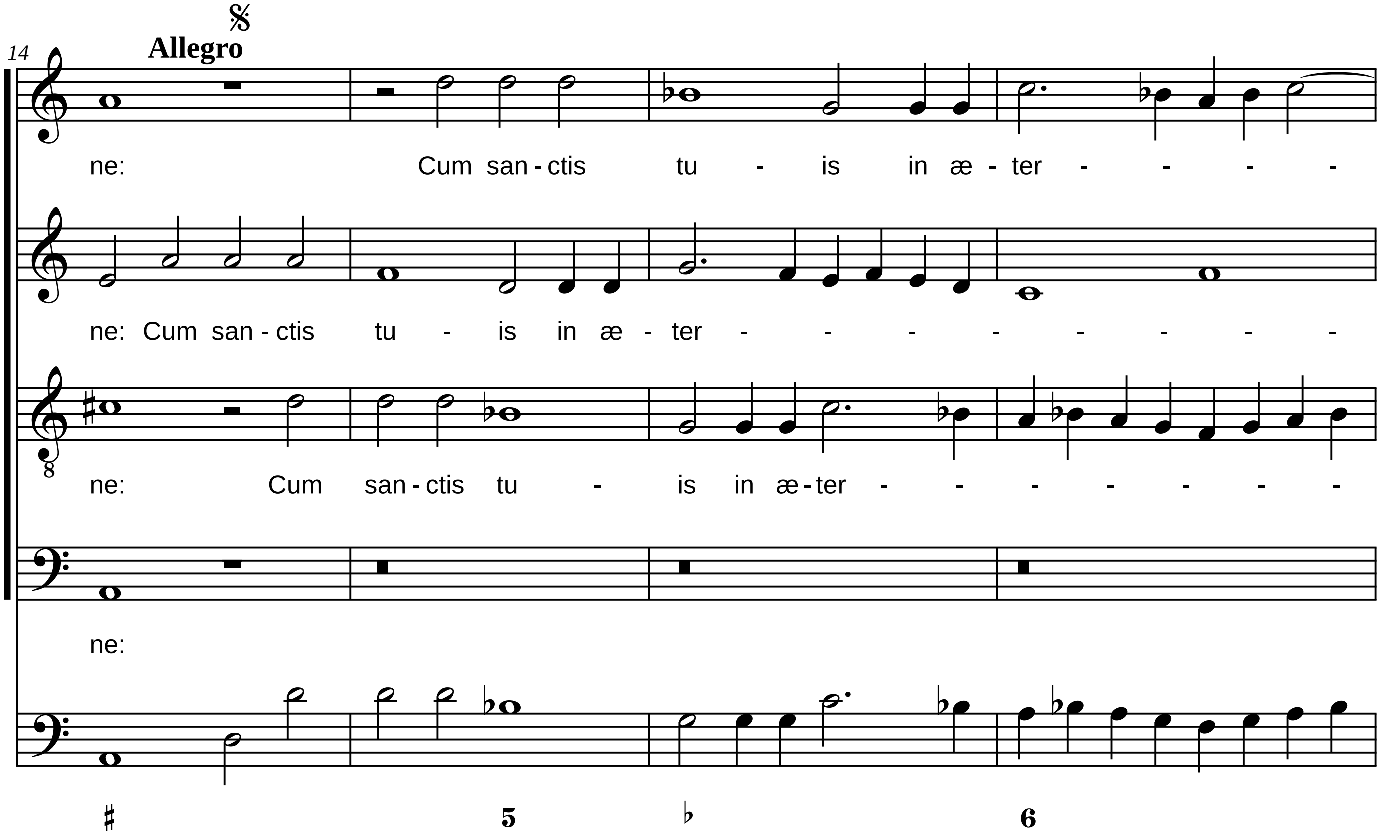
14
Allegro
ne: Cum san - ctis tu - is in æ - ter - - - -
ne: Cum san - ctis tu - is in æ - ter - - - - - - - -
ne: Cum san - ctis tu - is in æ - ter - - - - - - -
ne:
♯ 5 ♭ 6

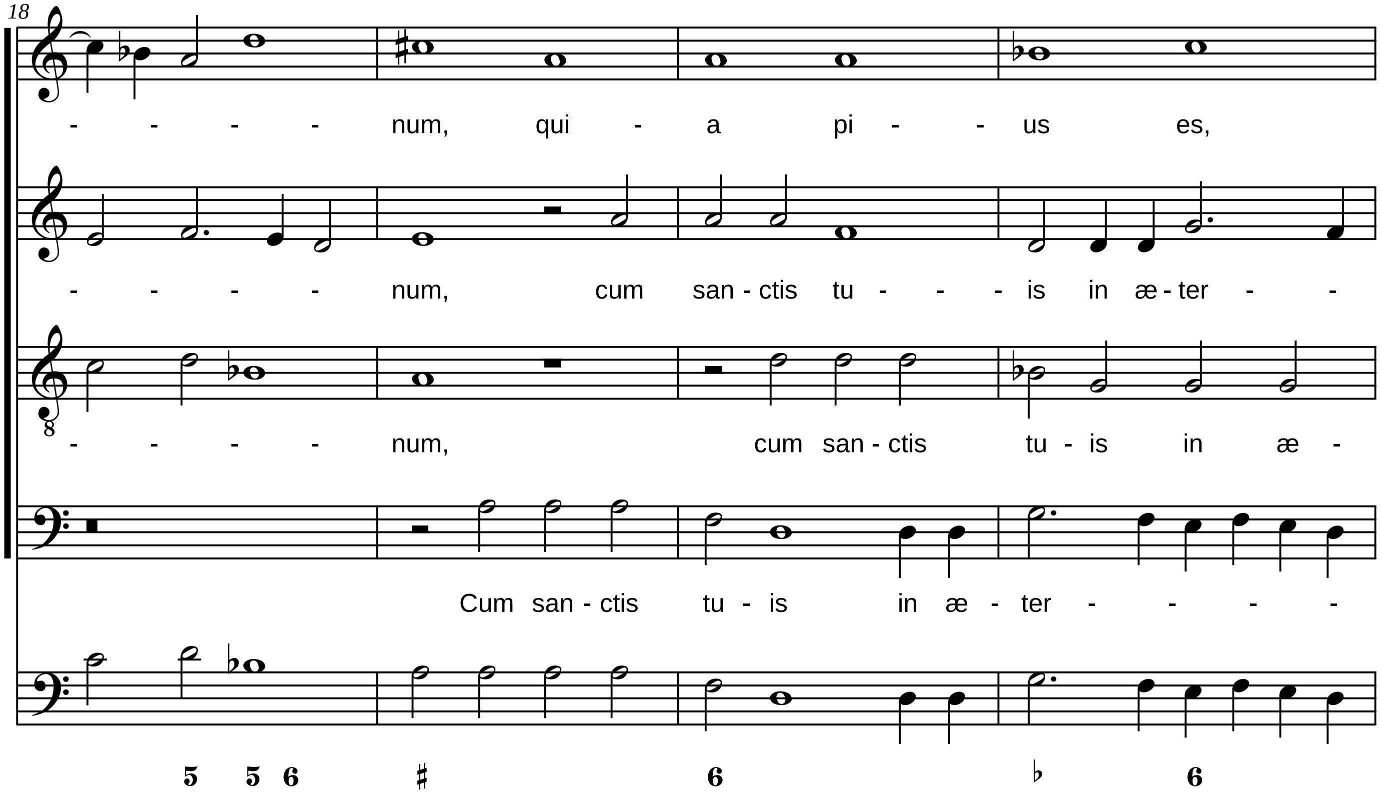
18
- - - - num, qui - a pi - - us es,
- - - - num, cum san - ctis tu - - - is in æ - ter - -
- - - - num, cum san - ctis tu - is in æ -
Cum san - ctis tu - is in æ - ter - - - -
5 5 6 ♯ 6 ♭ 6

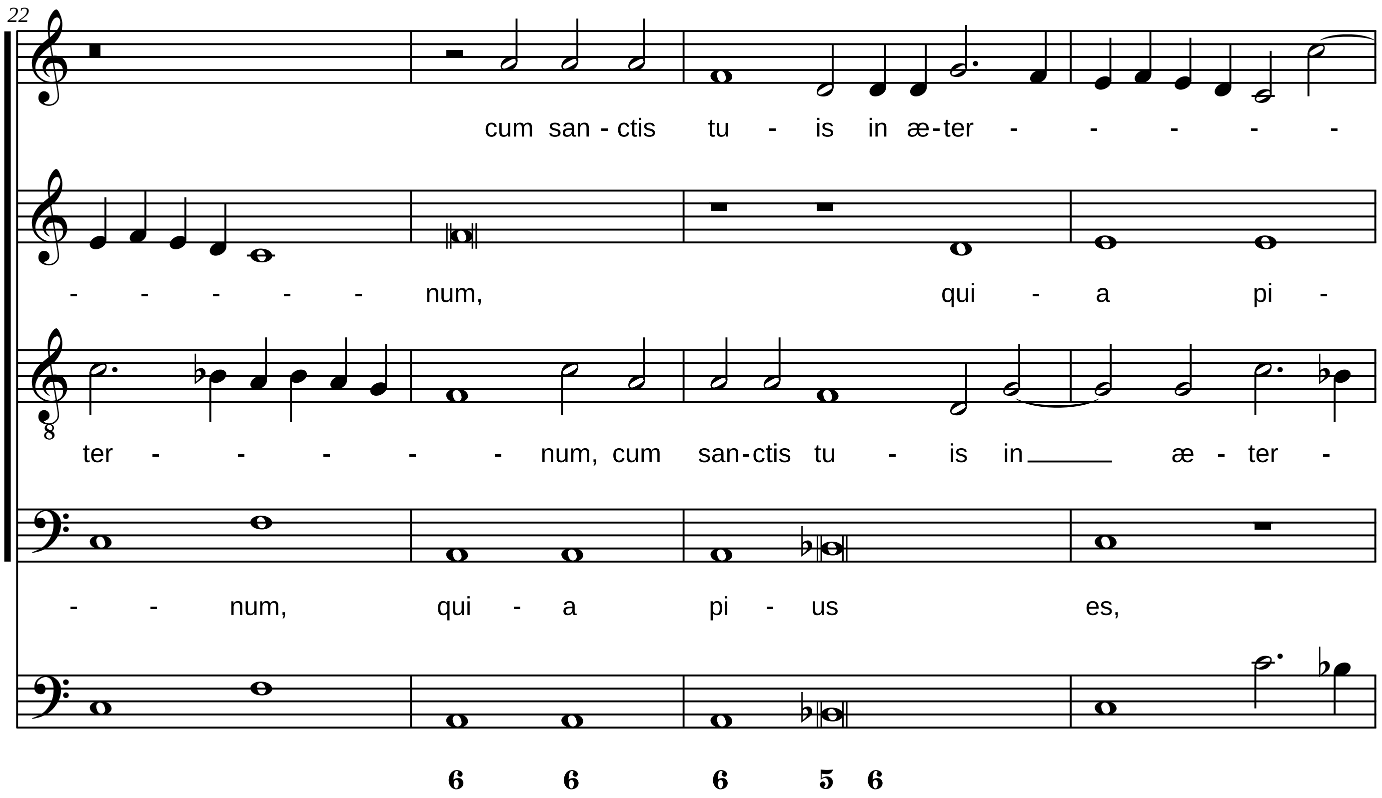
22
cum san - ctis tu - is in æ - ter - - - - -
- - - - - num, qui - a pi -
ter - - - - - num, cum san - ctis tu - is in æ - ter -
- - num, qui - a pi - us es,
6 6 6 5 6

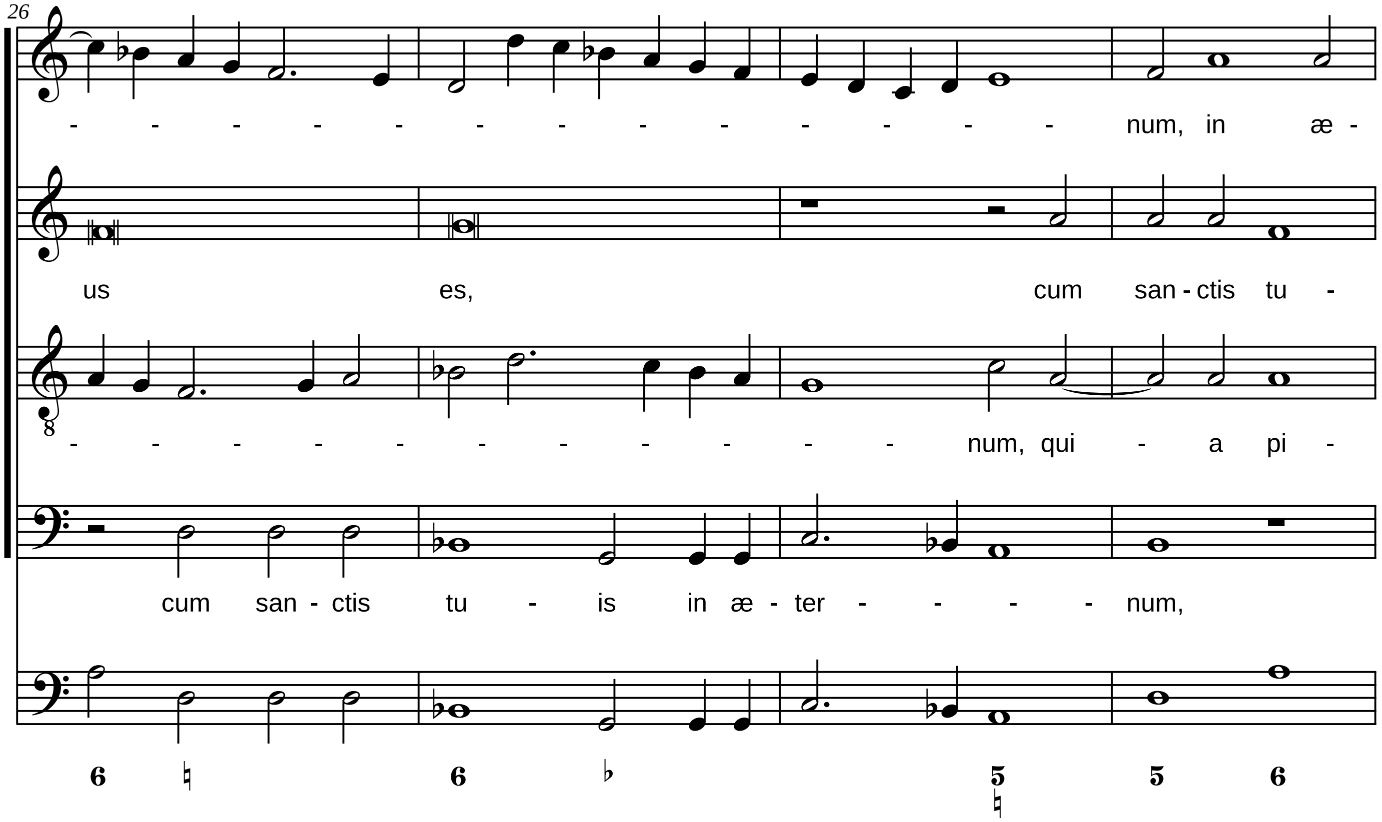
26
- - - - - - - - - - - - - - - num, in æ -
us es, cum san - ctis tu -
- - - - - - - - - - - - num, qui - a pi -
cum san - ctis tu - is in æ - ter - - - - num,
6 ♮ 6 ♭ 5 ♮ 5 6

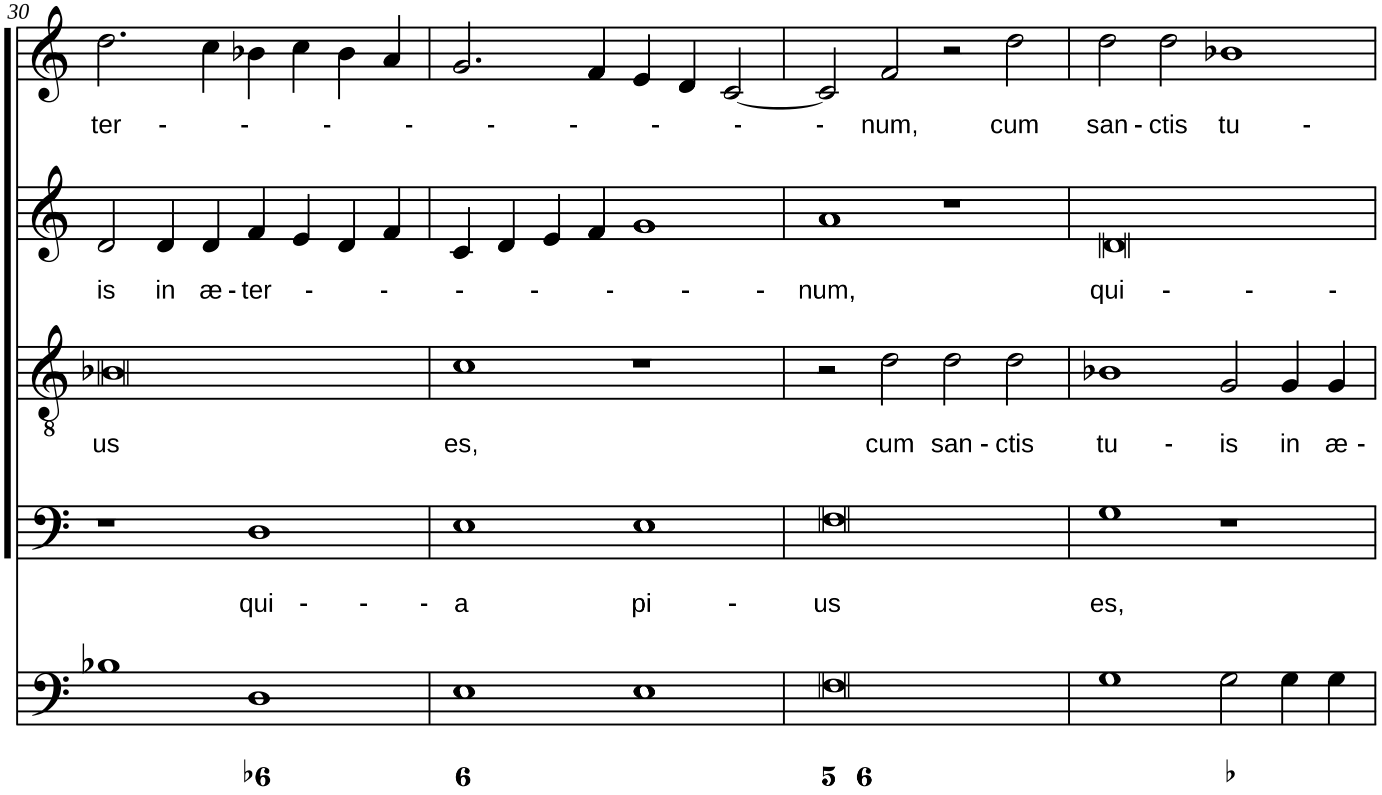
30
ter - - - - - - - - - num, cum san - ctis tu -
is in æ - ter - - - - - - - num, qui - - -
us es, cum san - ctis tu - is in æ -
qui - - - a pi - us es,
♭6 6 5 6 ♭

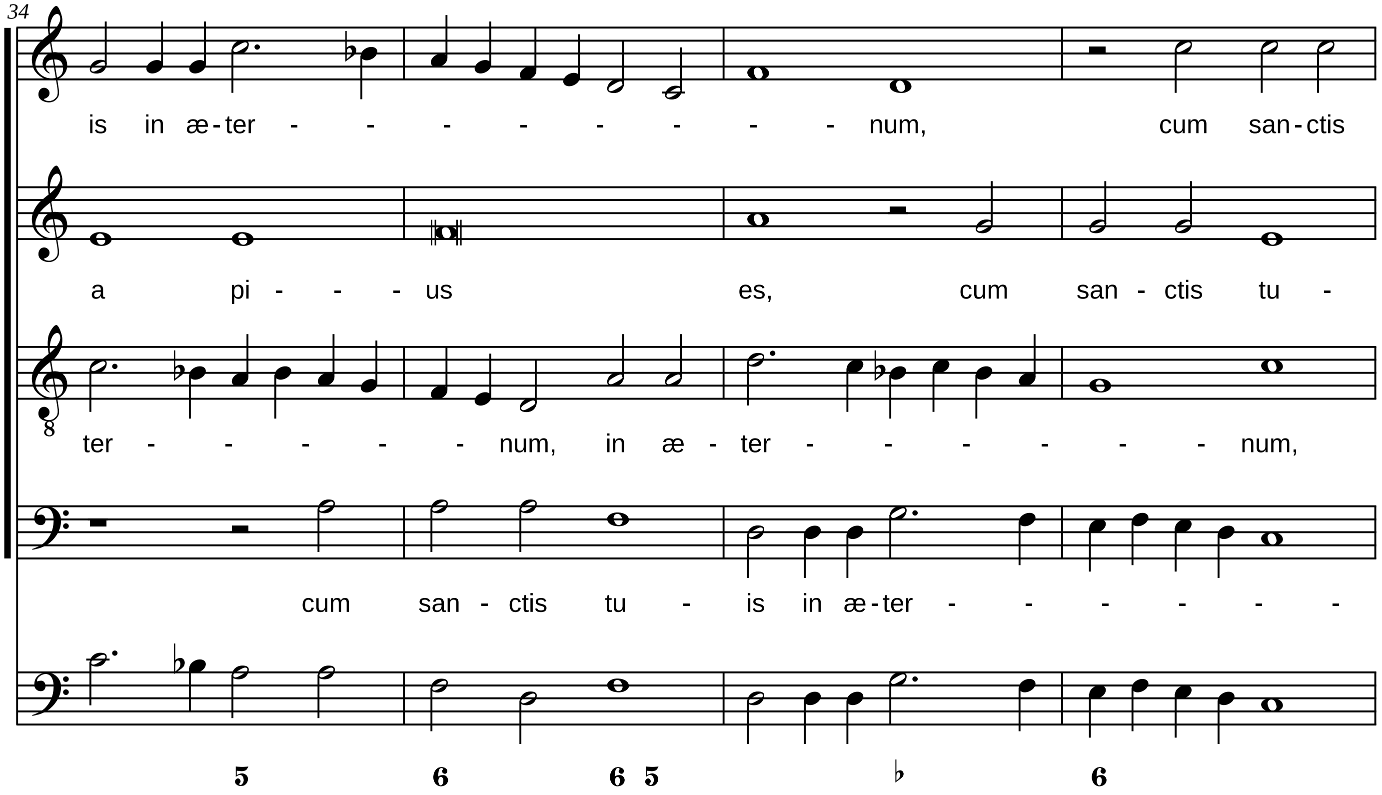
34
is in æ-ter - - - - - - - - num, cum san-ctis
a pi - - - us es, cum san - ctis tu -
ter - - - - - num, in æ - ter - - - - - - num,
cum san - ctis tu - is in æ-ter - - - - - -
5 6 6 5 ♭ 6

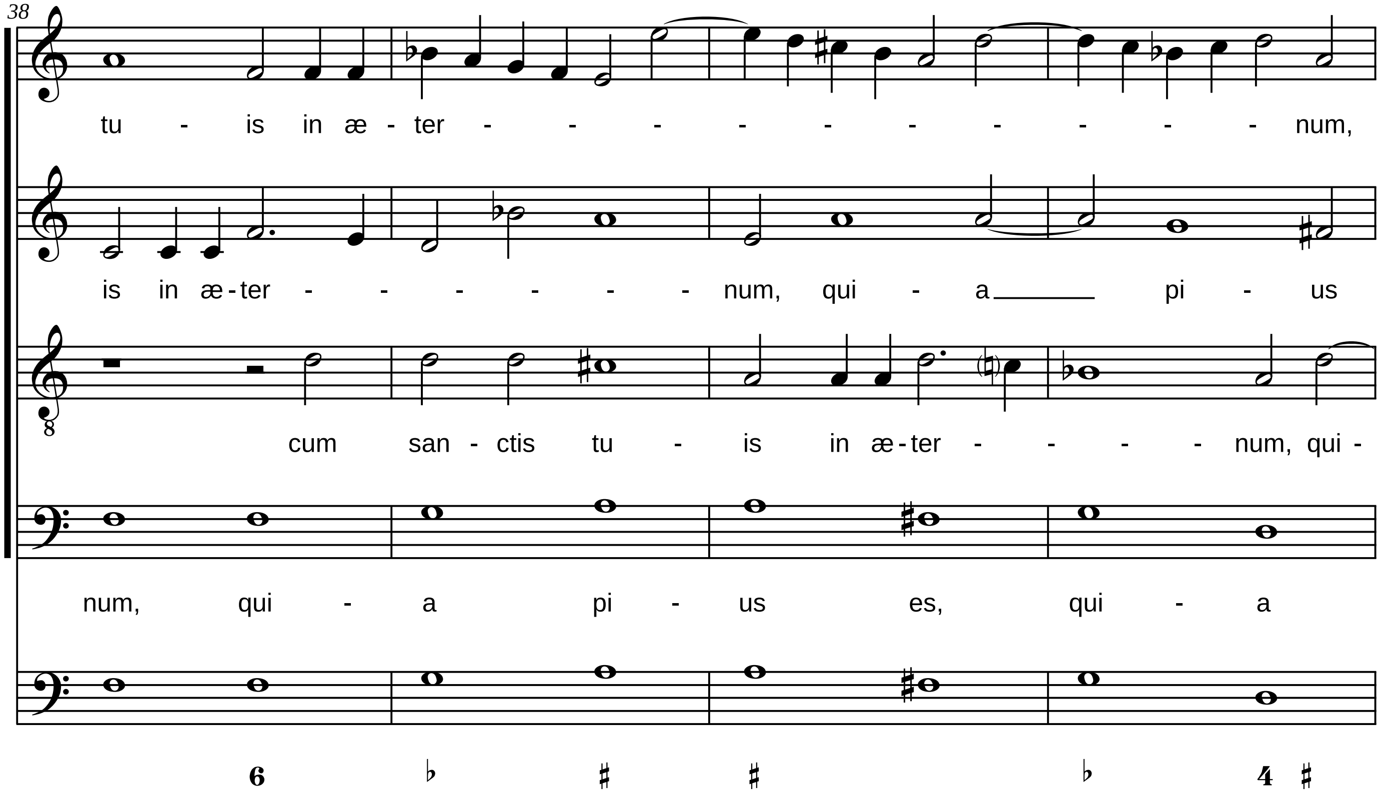
38
tu - is in æ - ter - - - - - - - - - - num,
is in æ - ter - - - - - - num, qui - a pi - us
cum san - ctis tu - is in æ - ter - - - - num, qui -
num, qui - a pi - us es, qui - a
6 ♭ ♯ ♯ ♭ 4 ♯

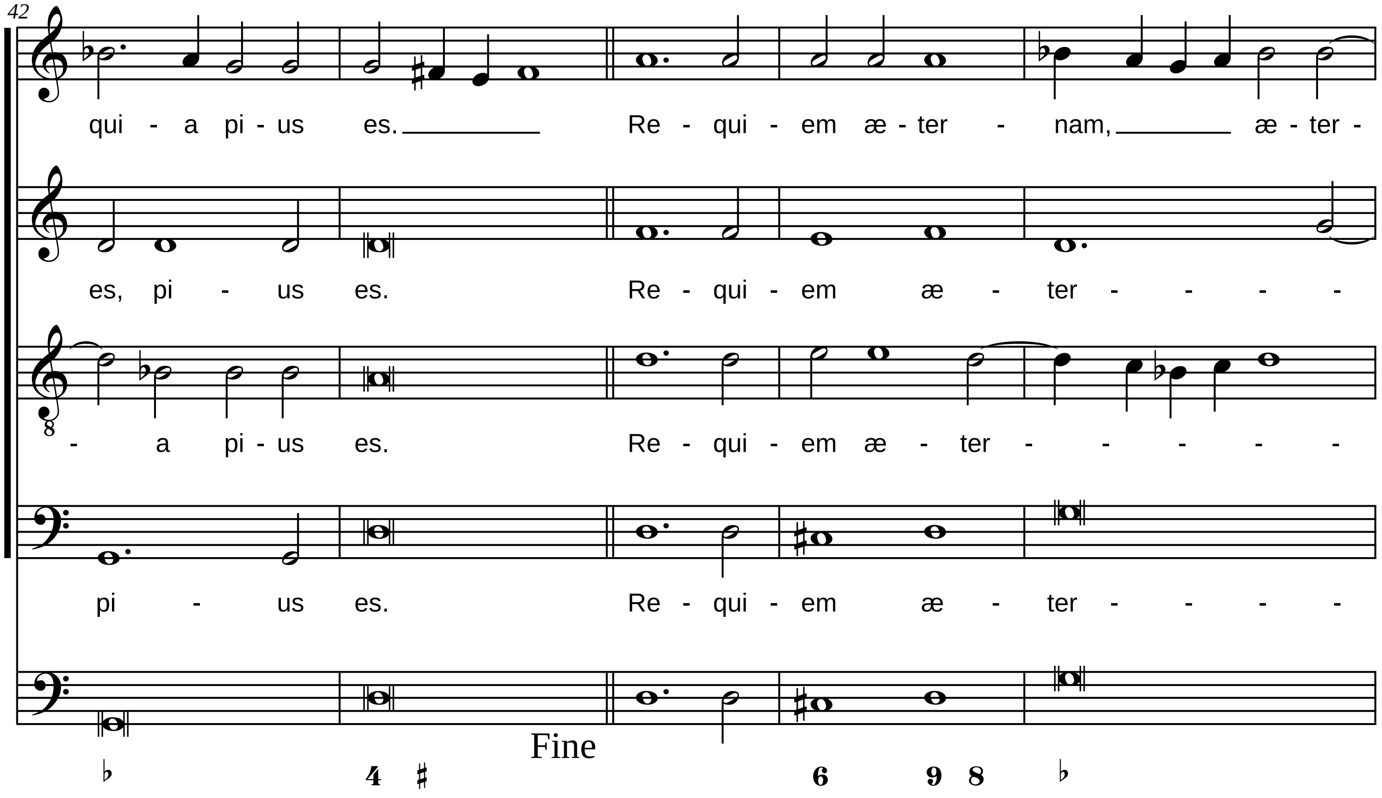
42
qui - a pi - us es. Re - qui - em æ - ter - nam, æ - ter -
es, pi - us es. Re - qui - em æ - ter - - - -
- a pi - us es. Re - qui - em æ - ter - - - - -
pi - us es. Re - qui - em æ - ter - - - -
Fine
♭ 4 ♯ 6 9 8 ♭

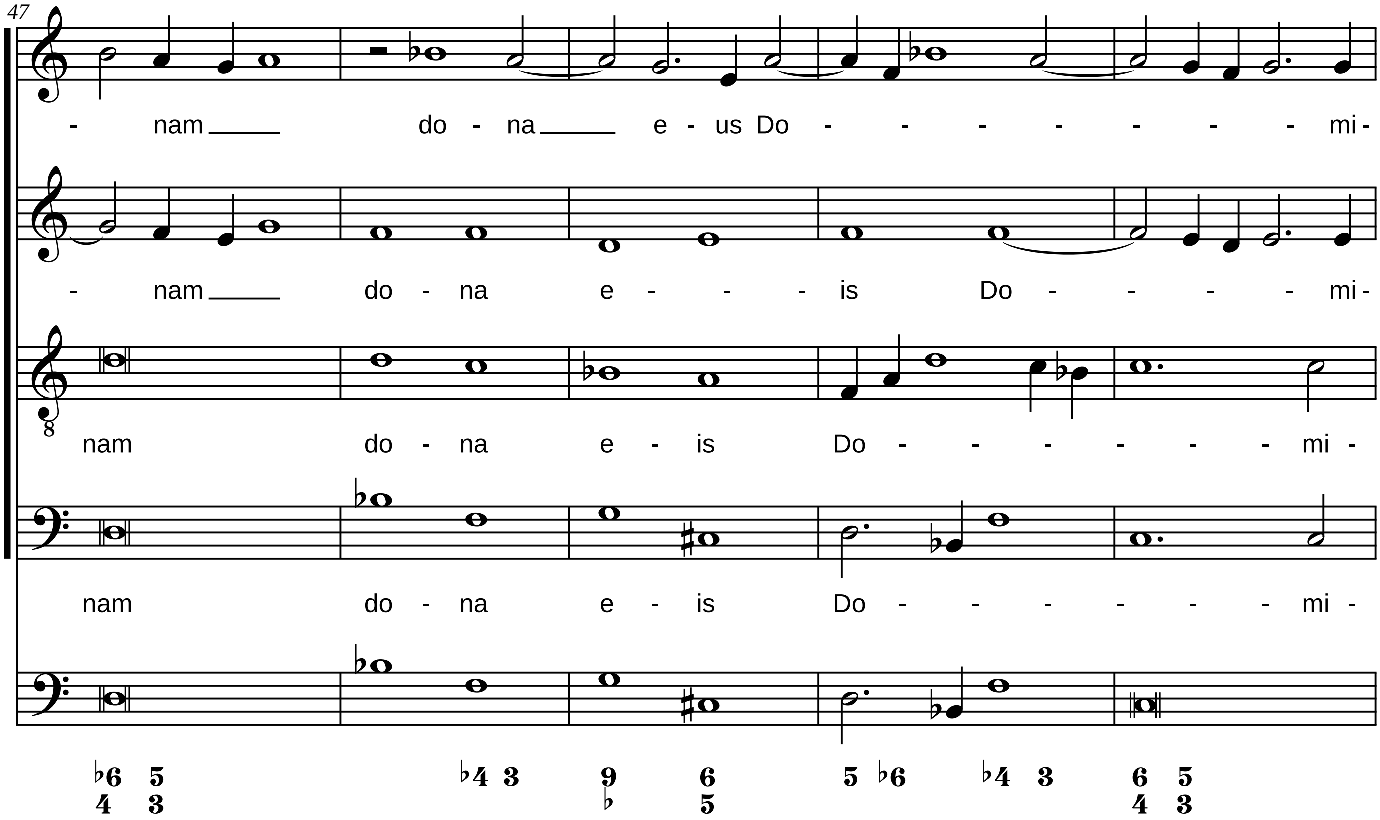
47
- nam do - na e - us Do - - - - - - - mi -
- nam do - na e - - - is Do - - - - mi -
nam do - na e - is Do - - - - - - mi -
nam do - na e - is Do - - - - - - mi -
♭6 5 ♭4 3 9 6 5 ♭6 ♭4 3 6 5
4 3 ♭ 5 4 3

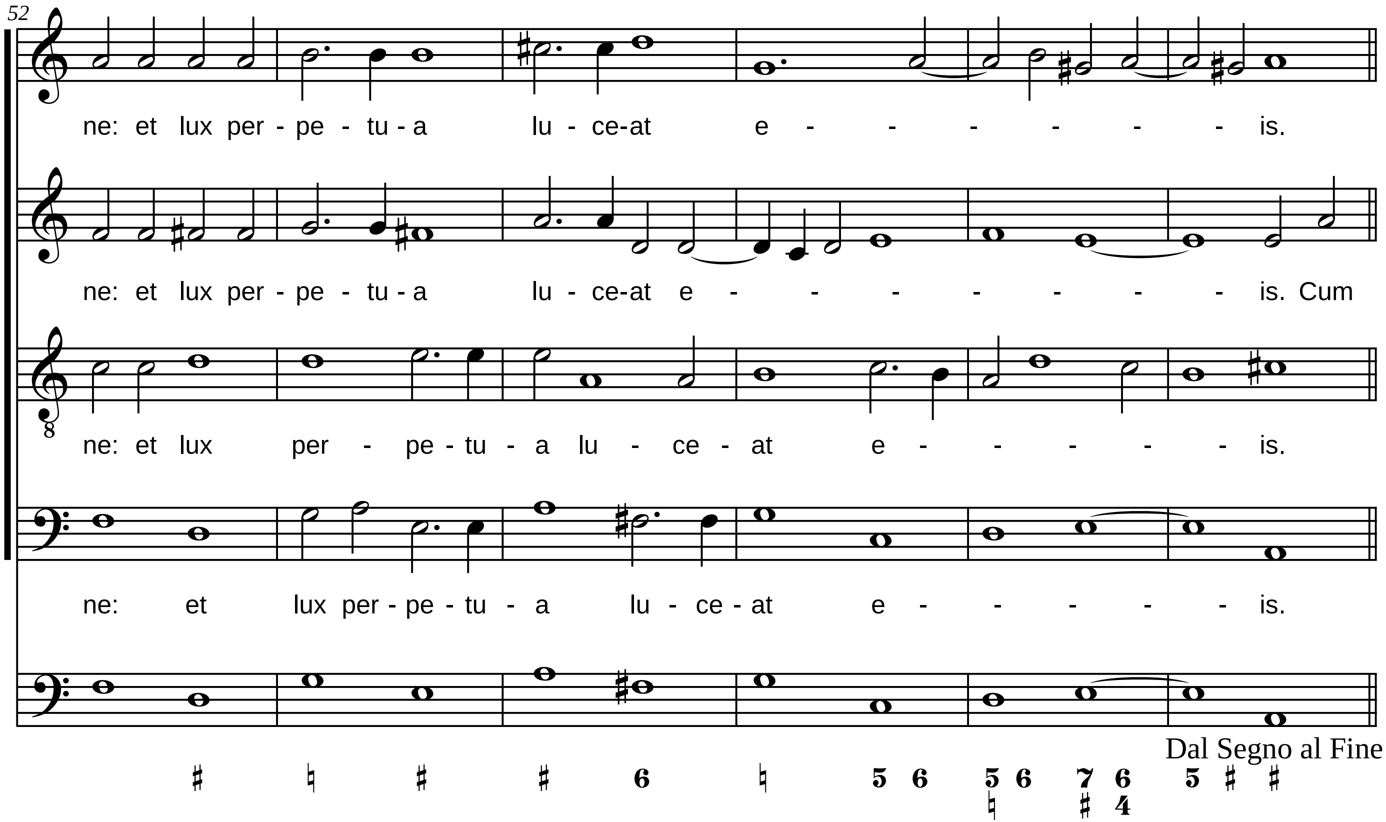
52
ne: et lux per - pe - tu - a lu - ce-at e - - - - - - is.
ne: et lux per - pe - tu - a lu - ce-at e - - - - - - - is. Cum
ne: et lux per - pe - tu - a lu - ce - at e - - - - - is.
ne: et lux per - pe - tu - a lu - ce - at e - - - - - is.
Dal Segno al Fine